17, 1918.

Co

mer Suits
l Jersey Cloth

r, and French blue.
d at Left, $45
turquoise blue with
diagonal fold at the
odd-looking pockets.
l Graceful,
d vests, are $27.50.
s and of velveteen,

o note that
$15 to $45.

$6.75

Frocks
$5, $8.75
schoolgirls' prac-
martest of new
ch values as—
2.75—with plaid at
ity black cravat.
tan, pink or blue
e skirt.
75—in rose, blue or
bands as trimming.
om 6 to 16 years.

Preparedness
Are $6.75
the schoolgirl when
the ulster pictured
from at $5 to $15.
are $3.75.

nmer Hat
tte Crepe

xteen who will not,
ey are beautiful.
frilled brims and a

f-draped crowns—
tones.

eamers or leghorns
aids with tiny rose-

RTS—FOREIGN
ean Travel.

STRALIA
ULU, SUVA, NEW ZEALAND
RALASIAN ROYAL MAIL LINE
st, best-equipped Steamers
ns apply Canadian Pac. Ry.
St., opp. P. O., Chicago, or
Seymour St., Vancouver, B. C.

nolulu
STEAMSHIP CO.
KERA, SONORA, VENTURA. Honolulu.
Sailing dates on application.
601 Mkt. St., San Francisco, Cal.

e Women Use The
dvertising Columns
Shopping Guide

Sign a Pledge To Buy War Savings Stamps

The Chicago Daily Tribune.

THE WORLD'S GREATEST NEWSPAPER

FINAL EDITION

VOLUME LXXVII.—NO. 119. C. [COPYRIGHT, 1918, BY THE TRIBUNE COMPANY.] SATURDAY, MAY 18, 1918.—TWENTY-SIX PAGES. THIS PAPER CONSISTS OF TWO SECTIONS—SECTION ONE. * * PRICE TWO CENTS.

GRAB PLOTTERS IN IRELAND

GERMAN HAND SEEN IN MOVE TO STIR BOLT

Viceroy Calls on All Loyal Men to Balk Conspiracy.

BULLETIN.

Chicago Tribune-New York Times Cable. [Copyright: 1918.]

DUBLIN, May 17.—All the Sinn Fein leaders, including De Valera, Darrell, Figgs, Griffiths, and the Countess Marclaievitz, were arrested in Dublin tonight. Similar arrests were made in Belfast and other places.

DUBLIN, May 17.—A proclamation issued tonight says a German plot in Ireland has been discovered.

In the proclamation the viceroy calls upon all loyal Irishmen to defeat the conspiracy.

Conspire with Germans.

The proclamation of the lord lieutenant says:

"Whereas, it has come to our knowledge that certain subjects of his majesty, the king, domiciled in Ireland have conspired to enter and have entered into treasonable communication with the German enemy, and,

"Whereas, such treachery is a menace to the fair name of Ireland and its glorious military record, a record which is a source of intense pride to a country whose sons always distinguished themselves and fought with such heroic valor in the past, in the same way as thousands of them are now fighting in this war,

"And, whereas, drastic measures must be taken to put down this German plot, which means will be solely directed against that plot;

Issues This Decree.

"Now, therefore, we, the lord lieutenant of Ireland and governor general of Ireland, have thought fit to issue this proclamation declaring as follows:

"That it is the duty of all loyal subjects of his majesty to assist in every way his majesty's government in Ireland to suppress this treasonable conspiracy and to defeat the treacherous attempt of Germany to defame the honor of Irishmen for their own ends.

"That we hereby call upon all loyal subjects of his majesty in Ireland to aid in crushing such conspiracy and, so far as in them lies, to assist in securing an effective prosecution of the war and the welfare and safety of the empire.

"That as a means to this end we shall cause still further steps to be taken to facilitate and encourage voluntary enlistment in Ireland in his majesty's forces in the hope that without resort to compulsion the contribution of Ireland to those forces may be brought up to the proper strength and made to correspond to the contributions of other parts of the empire."

LITTLE NEWS IN LONDON.

LONDON, May 18, 5 a. m.—News of the discovery of a German plot in Ireland reached London after midnight in brief telegrams from Dublin and was followed some time later by the text of a proclamation concerning the plot issued by the lord lieutenant, Viscount French.

That German intrigue has been in progress will cause little real surprise to the public. Hints had been given by several correspondents of London newspapers that something was going on between Sinn Fein agents and the enemy. The arrest of a man who landed in a collapsible boat from a German submarine, as cabled recently, is taken to confirm rumors.

Other Arrests Made.

Several other arrests in Ireland have been reported lately, though nothing has transpired which would necessarily connect them as treasonable doings. Indeed, in all cases the only information has been the mere fact of an arrest, as, for instance, the arrest of John McKenna, chairman of the Kerry county council, on an unspecified charge under the defense of the realm act.

The reference in the proclamation to "steps to facilitate and encourage voluntary enlistment" seems to confirm recent predictions from various sources that the government has abandoned or at least postponed enforcement of conscription in Ireland. The difficulties in carrying out conscription have seemed

(Continued on page 4, column 3.)

WILSON GETS OFF THE JOB TO HAVE GOOD TIME

Tells Theatergoers They Do Not See the President.

New York, May 17.—President Wilson came to New York today to review tomorrow the great Red Cross parade and to open with an address tomorrow night the Red Cross drive for a $100,000,000 war fund.

He was met at the station by Col. and Mrs. Edward M. House, at whose home he and Mrs. Wilson dined tonight before going to a theater.

At the theater the audience soon discovered President Wilson and his party in a box. A speech was demanded. After repeated requests the president arose and said:

"Ladies and gentlemen, you are laboring under a delusion. You think you see the president of the United States. You are mistaken. Really you see a tired man having a good time."

Well Guarded on Trip.

The news that President Wilson was attending the theater spread rapidly and when he emerged after the performance he was greeted by a throng that packed the street and which cheered him enthusiastically as he entered his car. As the cheering continued the president arose and bowed in acknowledgment. He was obliged to repeat this performance frequently as he was recognized by the Broadway crowds on the way back to his hotel.

Great precautions were taken for the president's safety. Ten secret service men accompanied him from Washington. A squad of mounted policemen guarded his automobile, while a large force of New York detectives mingled with the crowds.

The president will remain here until Sunday or Monday, spending part of the time at his hotel and a part with Col. House.

No Hint as to Address.

There was no hint tonight as to the character of the message the president would deliver tomorrow night. Aside from appealing for funds for the Red Cross, it was believed he might take occasion to touch on the international situation, especially in view of recent expressions in England in connection with German peace maneuvers.

The Russian situation, too, it is known, has been given considerable attention by the president recently.

The final preparations have been made for a spectacular opening tomorrow of the drive to raise in this city at least one-quarter of the $100,000,000 needed by the Red Cross. The opening day will be marked by a parade, in which it is expected more than 50,000 will march, and the massmeeting at which President Wilson will speak. The president also will review the parade.

ONE 'SKID' FROM STRAIGHT PATH PUTS HIM IN JAIL

Ollie Deshon, a chauffeur of 2138 Sheffield avenue, was sentenced to the bridewell for six months yesterday accused of driving his employer's car without leave and damaging it to the extent of $1,000. Deshon is married, has three children, and expects a fourth child in a few weeks. It was alleged that he never before had been guilty of an infraction of the law.

His accuser was his employer for a month, Joseph E. Otis, first vice president of the Central Trust company. Deshon was severely hurt in the wreck of Otis' car and his face permanently disfigured. His lawyer said he is the sole support of his family.

When Deshon made an appeal for leniency Judge La Buy said it must come from Mr. Otis, the complainant. Mr. Otis said the law must take its course.

"I don't see how a man with his wealth," said Deshon's attorney, "can prosecute this young man." He turned to Mr. Otis.

"Will you take care of his children and their mother while he is in jail?"

"That is none of my affair and I can do nothing," said Mr. Otis.

Hoodoo Still Pursues Airplane Mail Service

Philadelphia, Pa., May 17.—Lieut. Boyle, who left Washington at 11 a. m. today with the airplane mail for Philadelphia and New York, reached Philadelphia at 7:25 o'clock tonight. He was obliged to land because his gasoline had become exhausted. In landing a plane was broken.

Accompanied by Lieut. Bonsal, the post airplane air pilot, whose machine was disabled at Bridgeton, N. J., yesterday, Lieut. Webb made the trip to New York today.

The airplane carrying the New York mail to Washington reached the capital without mishap, according to reports here.

CARTOONS OF THE DAY

[Copyright: 1918: By John T. McCutcheon.]

O-VER THERE!

THE COLONEL WOULD FIT THAT HOLE IF ANYBODY COULD

THE PEACE DOOR IS ALWAYS OPEN WIDE ENOUGH FOR ONE OF THEM.

DYING AMERICAN OFFICER FIGHTS ON, CHOKES FOE

WITH THE AMERICAN ARMY IN FRANCE, May 17.—[By the Associated Press.]—Additional instances of unusual bravery by American troops on the battle front in Picardy have become known. Both Lieut. James Pellache, a Harvard man and a son of a New York artist, and Lieut. Stephen Fits Gerald, a well known Boston athlete, have been killed, but their deeds will live.

Lieut. Pellache went out with a working party which was attacked by Germans. Pellache was shot and mortally wounded, but he continued to fight with his hands, and strangled a German, and in so doing encouraged and inspired his companions.

Lieut. Fits Gerald was shot through the head while leading a platoon in No Man's land in a day raid against a German machine gun. He refused aid and continued to lead his men when a second bullet felled him.

Jack Fritz of Boston led a platoon into No Man's land. When attacked by superior German forces he ordered his own men back to the trenches and remained alone in No Mans' land and fought the Germans single handed with grenades and broke up their formation. Fritz was wounded.

The foregoing dispatch obviously has been censored.

THE WEATHER.

SATURDAY, MAY 18, 1918.

Sunrise, 5:26; sunset, 8:06. Moon sets at 2:04 a. m. Sunday.

Chicago and vicinity—Unsettled and somewhat cooler Saturday, probably a shower; Sunday partly cloudy and warmer; moderate winds, mostly south to southwest.

Illinois—Unsettled Saturday, probably showers; somewhat cooler in north portion; Sunday partly cloudy; warmer in north and central portions.

TRIBUNE BAROMETER.

TEMPERATURE IN CHICAGO. [Last 24 hours.]

MAXIMUM, 1 P. M.....83
MINIMUM, 5 A. M.....67

3 a. m.	69	11 a. m.	80	7 p. m.	75
4 a. m.	68	Noon	82	8 p. m.	72
5 a. m.	67	1 p. m.	83	9 p. m.	72
6 a. m.	67	2 p. m.	83	10 p. m.	71
7 a. m.	67	3 p. m.	83	11 p. m.	71
8 a. m.	69	4 p. m.	83	Midnight	71
9 a. m.	69	5 p. m.	82	1 a. m.	70
10 a. m.	77	6 p. m.	75	2 a. m.	69

Mean temperature for 24 hours to 7 p. m., 75; normal for the day, 57; excess since Jan. 1, 57 degrees.

Precipitation for 24 hours to 7 p. m., .61; excess since Jan. 1, 2.04 inches.

Highest wind velocity, 24 miles an hour, from S., at 3:42 p. m.

RED CROSS PARADES TODAY

CHICAGO women, 50,000 of them, are to play the principal part in parades, pageants and other patriotic celebrations arranged for today as an overture to the Red Cross drive for $6,000,000 from the city, which opens Monday. Details of the celebration may be found on page 6.

CABARET QUEENS UNDER CLABAUGH CALCIUM LIGHT

More than twenty former "queens of Chicago cabarets"—exiled from jobs by a hard-hearted city council—who had planned to give the boys in South American cities who play the "bright lights" a treat, are being investigated by department of justice agents.

About two weeks ago, when the cabarets quit business, there was a rush to the federal building for passports. The majority asked for government papers permitting them to hold forth in Rio Janeiro and Buenos Aires.

As the days ran by and no passports were forthcoming from Washington, the song birds began to get nervous. Yesterday it became known that the passports are being held up awaiting recommendations from the department of justice. The character of each girl is being inquired into as well as her intentions when she lands in South America.

"There is no suspicion that any of them are German agents, but the government is taking no chances in these times," a government official said yesterday. "Each must be given a clean bill, both as to intentions and character, before they will be given passports."

Twelve chorus girls, booked by the Bigelow Theatrical agency for a show in Argentina, South America, are among those awaiting passports.

Holland Flirts with War; to Send Armed Ships to Sea

THE HAGUE, May 17.—Jonkheer J. Loudon, minister of foreign affairs, announced in the second chamber today that it was intended to send several steamers to the Dutch East Indies under an armed convoy and accompanied by a collier.

He said he could not say definitely that no international difficulty would arise out of convoying ships, but presumed that this act probably would not meet with interference.

The entente allied governments, he said, have been informed of this decision by the Netherlands government.

KILLS WIFE AND HIMSELF WHILE CHILD LOOKS ON

Fred Aebisher, a carpenter contractor, 5700 South Homan avenue, shot and killed his wife and himself last night in a fit of jealousy. A daughter, Edith, 14 years old, was in the house, and Randall, 2 years old, was playing in the street in front of the house at the time.

The girl told the police her father had been quarrelsome and had wrongly accused her mother on several occasions. She said she was preparing the dining room for supper when she heard her parents quarreling. She looked through the door and saw her father brandishing a revolver and threatening to fire. She ran to the street and called to neighbors and as she did so Aebisher fired upon his wife three times and stepped to the rear door, where he killed himself.

A son, Fred Aebisher, lives in California, and a daughter, Mrs. K. Randall, lives in Zion City.

French Ship Torpedoed; Ten Passengers Killed

PARIS, May 17.—Ten passengers, one European and nine Arabs, were killed when the French steamer Atlantique of 6,447 tons was torpedoes in the Mediterranean early this month. The steamship managed to reach a port, it is announced.

Groggy?

STIMULATE your cerebellum and add kick to your acumen with some peppy pabulum from the new Spring Books. News and reviews of the best of them appear today in today's

Book Page

Also another special article by Rupert Hughes.

HURL SHELLS ON AMERICAN PICARDY LINE

U. S. Troops Sent to Help the British in Flanders.

BULLETIN.

WITH THE AMERICAN ARMY IN FRANCE, May 17.—(By the Associated Press.)—The whole American sector on the Picardy front was subjected to a heavy bombardment early this morning. The cannonade continued for forty-five minutes.

There was much aerial activity yesterday and today, with a bright sun and little wind, but there were no further indications that the enemy was preparing to renew the offensive. On this front troop movements behind the German lines are normal.

BY FLOYD GIBBONS.

(Special Cable to Chicago Tribune.) [Copyright: 1918: By The Tribune Company.]

PERSHING HEADQUARTERS, France, May 17.—American fighting men in numbers are now a part of the army of Sir Douglas Haig. Behind the Flanders front the soldiers of the British empire and the sons of Uncle Sam occupy reserve positions side by side.

It has put heart into the hard fighting British ranks to see our khaki columns swing along the roads. It has put snap and pride into the bearing of our men to march to places in such worthy company. These veterans of four years' struggle have gained renewed vigor and hope at the sight of this fresh new help from the west.

These young arrivals in the war zone have gained new inspiration and determination upon meeting men who have "been there."

Give Cheer for Cheer.

Both forces have benefited by the introduction. Both have cheered and been cheered by the other. Both look forward to cementing these emotions when they stand shoulder to shoulder actually facing the Germans. It is no sentimental excursion this time—our men have come to fight, and soon at that. And the reassuring part of it is that they continue to pour in.

Daily, it seems, the French ports, which have grown as if by magic under the hands of American engineers, are brimful of troops. Almost as fast as one troop ship can be unloaded and moved away another is warped into its place and soon gangways are erupting streams of khaki. It is good for the eyes of those who have been urging for months the easily foreseen necessity of our European forces being greatly augmented.

Not Stingy About War.

"And there's more where we come from," is the shout of our men as they exchange words on the road with passing British transport lorries.

"Bring 'em over," a wounded Canadian replies, sticking his head out of an ambulance. "You know, Yank, we're not stingy about this here war."

Tommy and Sammy—how that last name jars—have found much in common but more to exchange. Tommy is taking costly lessons in dice rolling on an army blanket, and Sammy is trying to understand how any human being can drink tea for breakfast.

Sammy is learning that the use of the broad "a" does not necessarily mean that the user is "putting on dog," or "swanking," as Tommy would put it, and on the other hand Tommy is finding out that the American nose is not actually stopped up, but that we talk that way for a special reason.

"Which is," explained Corporal Denny, "so we all won't be taken for Englishmen."

Officers "Find" Each Other.

These exchanges of customs, manners, and knowledge are not confined to the ranks. Our officers dine at mixed messes where the wearers of the Sam Brown belt from every Anglo-Saxon corner of the earth are gathered. The Englishman rather prides himself upon the fact that among the men in France today who answered the call of king and country are representatives from Australia, Canada, New Zealand, Ireland, Wales, Scotland, India, Egypt, and the Fiji islands.

This pride received a jolt at one mess where an American lieutenant advanced the information that his battalion included men recently naturalized from twenty-seven different countries and that eight different languages were spoken.

"My word, leftenant," the English-

(Continued on page 2, column 2.)

LATE NEWS BULLETINS

WITH THE AMERICAN ARMY IN FRANCE, May 17.—(By the Associated Press.)—An American pursuit airplane was seen to get beyond control a short distance behind the American lines northwest of Toul today and to crash to the ground from a height of 3,000 meters. It was one of two machines returning from a patrol over the enemy lines. How the accident happened is not known.

MOSCOW, Sunday, May 12.—(By the Associated Press.)—Gen. Skoropauski, hetman of the Ukraine, it is reported here, has been wounded seriously as a result of an attempt made to assassinate him. Gen. Skoropauski came into power on the overthrow of the Ukrainian rada some weeks ago.

PARIS, May 17.—Eugene Gilbert, the French aviator, was killed yesterday when his airplane plunged to the ground at the Villacoublay airdrome.

[Eugene Gilbert was one of the leading French aviators in the years just preceding the outbreak of the war.]

MYSTERY SHOTS HIT DOVER COAST; NOT SUPERGUN?

Rumors Brought to New York Denied by London.

Chicago Tribune-New York Times Cable. [Copyright: 1918.]

LONDON, May 17.—On inquiry at the ministry of information with reference to a report in New York that a German super gun at or near Ostend had been firing shells into Dover, notably on April 26, it was stated that the story was absolutely false. Gen. Radcliffe, director of military operations, also stated that the report was without foundation.

The story which reached New York apparently is an elaboration of the speculations which were prevalent at the time when the Germans began the long range shelling of Paris.

Dover could not be shelled without London coming to know of it and there have not been any reports of such thing having happened, even in circles where rumors usually originate.

The sand dunes of Ostend and the neighborhood do not present favorable situations for the emplacement of the long range guns which it is believed would be spotted and destroyed by British airmen.

REPORT COMES FROM ENGLAND.

New York, May 17.—[Special.]—The story that the port of Dover, situated on the southeast coast of England, was believed to have been shelled by a German super gun from Ostend, a distance of sixty-five miles across the North sea, was brought here by passengers just arrived from England. One of these told it to the Times as follows:

"Belgian spies reported April 5 that a gun of about the same caliber as those used in the bombardment of Paris has passed through Belgium from the Krupp works April 2, on its way to Ostend. This gun was said to be from sixty to sixty-five feet long and twenty-three centimeters caliber.

"The supposed shelling of Dover occurred at 10 p. m., April 26, and was at first taken for an aerial attack. Fifty British fighting machines went up to drive back the boche aviators but could not get any trace of them."

Newspapers Ignore Attack.

"The first missile fell short of the town of Dover and struck Shakespeare's cliff. The second and third missiles were better aimed, passed over the harbor and part of the town and dropped in a residential street.

"The aviators on guard along the Kentish coast believed that they did not see the planes which were supposed to have attacked Dover, because they were flying at above 15,000 feet and the night was dark."

"Newspapers have not given any explanations regarding the three missiles dropped on the port, and there has been no mention of the big German gun being placed in position at Ostend.

"On April 14 it was reported in the Paris papers that the Germans had two of the seventy mile range guns in Ostend. Belgian spies again got through the German lines into Holland at Maastricht on May 1 and said they had seen the super guns at Ostend, with their shells lying on a concrete platform beside them."

FOE MAY MAKE FINAL EFFORTS AT ANY HOUR

Picked Troops Wait for Drive; Allies Confident.

BY WALTER DURANTY.

Chicago Tribune-New York Times Cable. [Copyright: 1918.]

WITH THE FRENCH ARMIES, May 18.—(1 a. m.)—The blow may fall at any hour now. I was told yesterday (Friday) that, during the last few days, there was evidence that the Germans had terminated the regrouping of their divisions in view of the second great offensive, and as before they have massed large forces of picked troops some distance behind the front ready to be transferred by forced marches to a given point at the last possible moment.

The present fine weather and moonlight nights favor such an operation, and there other signs which indicate that the Germans may strike before these lines are in print.

Hit La Bassee-Amiens Line?

It is still thought the main attack will be made between La Bassee and the Amiens region. The allied line in Flanders is likely to be assaulted with almost equal force and another drive may come between Amiens and Noyon or elsewhere. An officer advanced a slightly different theory:

"I would not be surprised if the boche makes his principal effort again at the Vimy ridge positions, which he regards as the key to the allied line between the sea and Amiens. It would be a terribly costly experiment, but its success would hold out great opportunities."

Allies Ready and Sure.

Whenever and wherever the blow falls the allies are more than ready, and the confidence and morale of the whole French army never was higher. I visited the front line trenches yesterday and talked with men who may be called on at any minute to bear the first brunt of the shock. All say the same thing:

"The sooner the Boche comes the sooner it all will be finished. We know we have got his measure, and when this attack has been checked we will prove it."

BIG DRIVE BOILS UP.

LONDON, May 17.—The Associated Press has been given the following summary of the military situation as representing the considered opinion of the British general staff:

"The momentum of the Germans in the opening spring offensive has been expended, but it is clear that they are now boiling up for another big effort.

"The longer the Germans wait the more men they can put in from divisions which have been resting and reforming, and if they wait only a little longer they will be able to resume the offensive on the same scale as before, when they opened on a front of fifty miles.

"But they cannot wait too long. The steady stream of American reinforcements is coming faster."

Foe Really Fears U. S.

"The Germans still pretend to treat the Americans as negligible, but the German staff does not underrate them. If the German staff had not taken the American army seriously, it is doubtful whether they would hazard their whole future on the dangerous expedient of a spring offensive this year.

"The Americans will have to buy their experience, but Americans are good business men and can be depended on to buy in the cheapest market and sell at the dearest price. The British staff is confident that the American army will make good and that the American nation will never let go until the end.

Entente Gains in Air.

"The air fighting during the last week has been heavily in the allies favor. Between the 9th and 15th we downed seventy-one enemy planes to nineteen of our own missing. This shows a situation infinitely better than twelve months ago.

"The allies' aerial success has been a large factor in bringing the first stage of the German offensive to a standstill.

"The situation on the west front today is much as it has been before. The German command, finding that the momentum of the first rush has been expended, has tried smaller attacks, but finds that they do not pay. Our

experiences in the part have been similar. It is clear that an initial success is the cheapest and that the farther one goes without pause the more costly attacks become, until the ratio of loss to profit becomes prohibitive. So now the Germans are preparing for another really big move.

Foe Is Wasting Men.

"But the more time they take in preparation the more time we have for defensive plans.

"In the meanwhile there is great strain and wastage to the German troops in the line from shell fire, gas, and other causes. The longer the enemy waits the better becomes our defenses and the more perfect our counter plans.

"Regarding the war situation as a whole we urge the importance of the public retaining the proper sense of proportion. We have got a long row to hoe, and for the whole summer the situation must continue to be an anxious one. It is not the loss of this or that ridge or position which counts but the effect of the operations as a whole and the problem of the replacement of man power. In the long run man power will be the vital factor."

CHECK GERMAN ATTACK

WITH THE BRITISH ARMIES IN FRANCE, May 17.—[By the Associated Press.]—At 1 o'clock this morning, and again at 3 o'clock, there was a concentration of gunfire on a small sector of the British front in the La Bassee-Merville sector. There was also severe shelling of Pacaut wood, nearby, during the night.

Much the same thing went on yesterday. There have been but slight infantry engagements. The Germans attempted a raid west of Hamelincourt, south of Arras, last night, but ran into such a grilling rifle fire that they were forced to retire.

RUSSIA'S FORMER RULERS MOBBED; LIVE IN POVERTY

AMSTERDAM, May 17.—The humble circumstances in which the "Romanoff family" has been living in seclusion on a small Crimean estate are described in a newspaper published in Kiev, a copy of which has been received here.

The newspaper says the party consists of Grand Duke Nicholas Nicholaievitch, Dowager Empress Maria Feodorovna, her two daughters, Xenia Alexandrovna and Olga Alexandrovna, and their two children, with fourteen other persons. During the February revolution they were frequently attacked by mobs, which were especially hostile to Grand Duke Nicholas. The farm house in which the dowager empress lived was shelled three times.

The Grand Duchesses Xenia and Olga did the family washing and Grand Duke Nicholas taught the children, who, owing to perpetual fright, became nervous wrecks. Only rough soldiers' fare was allowed, meat and sugar being unattainable luxuries. The only amusement the prisoners enjoyed were gardening and reading, but books are scarce. The Grand Duchess Olga sold part of her wardrobe to buy books, credit being refused to her.

TICKET OFFICE FOR ALL ROADS TO BE OPENED

A centralized ticket office for all railroads entering Chicago, to be operated on the department store plan, is to be established in the Insurance Exchange building, Jackson boulevard and Wells street. The entire first floor of the structure, embracing 10,000 square feet, has been taken over by the regional director of railroads, according to an announcement yesterday by P. S. Eustis, chairman of the passenger department.

The new plan, according to Chairman Eustis, in addition to being a convenience to the public, will make possible a saving to the government railroad administration of approximately $200,000 a year in rents and salaries. Comparatively few men will be thrown out of employment, as most roads are now operating with restricted clerical staffs, he said.

All tenants on the first floor of the Insurance Exchange building have been notified to vacate at once. It is expected that alterations will require sixty days. The space will be divided into two departments—one for the fourteen eastern and southern roads and the other for the eight western roads. Pullman ticket also will be sold.

RUSSIANS DRIVE TURK FROM BAKU ON CASPIAN SEA

CONSTANTINOPLE, May 17, via Amsterdam.—Rusian Bolshevik troops, reinforced from Turkestan and Astrakan, have recaptured the port of Baku on the Caspian sea. The Bolshevik forces crossed the Caspian sea on Russian gunboats and attacked the Mussulmans, who, owing to lack of means of defense, were forced to abandon the town. The Bolshevik troops are vigorously continuing their attacks.

Martial Law in Odessa.

LONDON, Thursday, May 16.—Martial law has been proclaimed at Odessa by the Austrian commandant at the request of the Germans, according to Berlin advices forwarded in an Exchange Telegraph dispatch from Amsterdam. Street fighting in Odessa is reported. At Kiev Austrian patrols are in the streets day and night and thousands of persons are fleeing from the city.

Berlin expects to receive 150,000 sheep and 50,000 pigs shortly from Roumania and 100,000 tons of cereals in July and August.

British Claim Success in Campaigns Against Turks

LONDON, May 17.—Recent British operations in Palestine and Mesopotamia are regarded as entirely successful by the British general staff.

Gen. Allenby's object was to occupy a large territory east of the Jordan and to draw Turkish troops from the south and so ease the situation for the Arabs who have put the Hedjas railway virtually out of commission. The German troops still in the south have lost their artery of supplies and are living on dates and whatever else they can obtain locally.

In Mesopotamia, Gen. Marshall's operations have been equally successful. The Turks have long been planning a great offensive toward Persia and the Caspian sea, and Gen. Marshall has diverted a considerable number of Turkish units from the enterprise.

ROMANCE FILLS SCENES BEHIND BATTLE FRONTS

Beauty of Spring Is Close Beside the Horror of War.

BY PHILIP GIBBS.

Chicago Tribune-New York Times Cable.

[Copyright: 1918.]

WAR CORRESPONDENTS' HEADQUARTERS, May 17.—Yesterday the German guns did some violent counter battery work with gas shells and others, trying to silence our guns, which were still harassing the German side of things in a deadly way.

All this is the routine of war. Between battles what is to be seen is behind the lines. It is enchanting now, and puts such spell upon one's senses at these glinting woods of France, where every leaf is a jewel, those gardens of the old chateau where the grass is sprinkled with living gold, those French villages where whitewashed walls and that of the tiled roofs are warm in the sun and painted in picture book colors, reminding one of old songs which had not war but love for their theme.

Now they are all interwoven with pictures of this war. Behind the battlefields war itself seems far, a while nothing more than a pageant of fine men. Under the sky it is a moving and marvelous pageant of blue and brown where the French and English pass along the roads, with fire of dust behind them and about that white dust which powders them like millers and bleaches the black beards of the poilus and makes a chalky mask on the bronze faces of our marching men.

Cast Eyes at Lassies.

Men in French lorries sit with their heads out of the sides flares, winking at the Tommies on the way or casting amorous eyes upon the buxom lassies in the cottage doors, smoking endless cigarets with a look of complete indifference to anything that may happen at the journey's end.

They are rough types, some of them men of middle age, hard hit by three years of war, with spade beards like Elizabethan Englishmen or Henri IV, of France. In their steel casques they have a medieval look like their own ancestors of the sixteenth century, who crowded the taverns of Arras and tweaked the nose of any Burgundian or Austrian trooper if he looked cross eyed at a gentleman of France.

French soldiers and English soldiers are bivouacked in the woods and fields side by side and yesterday I saw them bathing in one of the rivers which Henry crossed on his way to Agincourt when their forefathers and the British were not comrades in arms. That was a good picture with the sunlight streaming through the trees so that the river gleamed like a sword blade.

German Plane Is Above.

While some men washed their feet others lay full stretched in the grass, sleeping in every attitude of languorous ease with their steel hats among the flowers, so I lay down also in the ditch full of flowers and drowsed and forgot war until the usual noises overhead made one open one's eyes again.

There was a German airplane over our country, high enough to be invisible, but not too high to silence the drone of its engine or to avoid observation from our "archiemen" searching for him with their glasses. Bang! went a gun and presently there was a fusillade in the sky and tattoo from machine guns in the grass and then the throb of several engines, as a covey of our planes came over to chase the intruder.

The enemy's air scouts were out and about yesterday because of the wonderful visibility, and they came purring over our lines and villages as though searching for some special secrets.

Many Fights in Skies.

There must have been many fights in that cloudless sky, for our men were up there, too and away over the enemy's lines and all day long there were puffs of shrapnel overhead as that peasant girls harrowing the fields gazed up with their hands on their ears and French soldiers standing outside the camps gave a glance upwards and said for the millionth time, "Quelle vache de guerre," and every now and then the crash of noise came through the humming drowsiness of this May day.

In one field was a German airplane newly brought down, a silver looking thing with iron crosses painted on its framework and some of our airmen gathered around it to study its details.

Chinese Workers Amazed.

There are many types of many breeds of men along these roads, but the strangest of all are the Chinese laborers, who seem to be spectators of all this pageant that passes—outside its purpose, ignorant of its idea. Nothing more uncanny has come into our western theater of war than these orientals whose bronzed faces always screwed up into wrinkled smiles, as though eternally amused by us.

Many of them are big men, lean and sinewy, with long black hair like snakes about their high cheek bones, under fantastic headgear which ranges from billycocks and bowlers to red-banded caps like those of British generals and little skull caps with earflaps belonging to their native fashion.

They smile as they work. They are woodmen and they smile between their ax blows. They mend the roads and smile and smile as cars go past and guns and all the treme of our columns.

Minds an Unknown Thing.

To them all this war of the western men seems huge and frightful jest with marvelous toys such as flying machines at which they stare up and grin. It is but a twist of their features and what is passing in their minds behind those bronze masklike faces I cannot guess.

Such, then, is but a glimpse or two in the picture of this scene of war in these May days when our armies wait for another act in the great drama which is now being rehearsed behind the lines.

GARY SEEKS HOUSING MONEY.

Gary, Ind., May 17.—[Special.]—Calumet region munition centers expect to get a slice of the sixty million housing appropriation made by congress to provide homes for war workers. Gary, East Chicago, Indiana Harbor, Hammond and Whiting have asked for three million. U. Grant La Farge, field agent of the industrial housing and transportation bureau of the department of labor, surveyed housing conditions today.

WHERE AMERICANS ARE FIGHTING

The official announcement that men from the new American army have reached the line where the British are holding the Germans from Calais and the channel ports shows the increasing part America is taking in the great war.

It is probable these latest American troops are on the northern Flanders sector.

Official reports show that Americans are located at, at least, five other points on the long battle front.

GERMAN CANNON POUND AMERICAN LINE IN PICARDY

U. S. Troops Sent to Help the British in Flanders.

(Continued from first page.)

man responded, "one must have to be a linguist to give one's commands."

A worthy chaplain of the High Church of England was dumfounded to learn from an American chaplain that ten different religious beliefs were more or less adhered to in a certain regiment. When the British clergyman voiced his startled "most rawdnary" the American chaplain followed it up by telling how two Chinese privates in the same regiment celebrated Easter.

Training Work Speeded.

These cosmopolitan troops from the new world have hardly had a spare minute since they left their ships. A post-graduate program of intensive training goes into operation on the day of the arrival in billeting area.

The enemy's latest front line tricks are exposed by men recently returned from contact with them. Under the sound of the guns there is added inspiration to learn, and there's no one more eager to impart knowledge than the British drill sergeant.

But, as the old timers say, there is no school like the real thing, and that is the finishing touch which these newly arrived Americans are looking forward to.

The time for their entry into the front line positions is not for discussion now, but if you take the word of the men themselves, "It can't be any too damned soon."

"Bring on your war," is their byword.

SENT OVER WITH HASTE.

Washington, D. C., May 17.—Evidence of the success of emergency measures to bring American man power to the aid of the French and British armies in repelling the German drive came today with the announcement that American troops had reached Flanders and gone into training behind the British lines there.

Soldiers from Gen. Pershing's army have been in line with the French and British in front of Amiens for some time, but the decision to send additional forces from this country direct to the British army was made after the great German drive launched March 21 was well under way. Less than two months have been required to get the first of these troops across the sea and into position.

Nothing is available at the war department to indicate the identity or numbers of the men in Flanders. It is probable, however, that the national army regiment reviewed recently in London by King George is included. The infantry and machine gun units of the division to which that regiment was attached probably constitute this first American force to appear in the Flanders theater.

Brigaded with British?

The men, it is noted, are described as being "in training" in the British zones. That is taken here to mean that they are being brigaded with British divisions in reserve and will get their final seasoning quickly through this close association with the veterans of Sir Douglas Haig's army.

Unless a great emergency arises when the German assault is renewed, it is not regarded as probable that the American battalions will be employed on the front line for some time.

The immediate result of greatest importance probably is that the battalions of British troops displaced in these divisions by the Americans will be available to fill up other British divisions to full strength or for the organization of new British divisions, as Gen. Haig deems best.

To that extent the Americans are now acting as reinforcements for the British lines.

OFFICIAL WAR REPORTS

BRITISH REPORT.

LONDON, May 17.—We carried out a successful raid last night in the neighborhood of Beaumont-Hamel and captured a few prisoners.

This morning a hostile post north of Merris was rushed by our troops. Its garrison was killed or driven out.

On the remainder of the front there is nothing to report beyond artillery activity by both sides.

A hostile raiding party was repulsed last night in the neighborhood of Mayenneville, south of Arras.

There was great artillery activity on both sides during the night in the Pacaut wood sector north of Hinges. The hostile artillery also has shown increased activity between Locon and Hinges and from the forest of Nieppe to Meteren.

GERMAN REPORT.

BERLIN (via London), May 17.—An enemy monitor shelled Ostend, inflicting considerable losses among the population.

During a repulse of a strong English thrust north of the Scarpe and near Beaumont-Hamel, and also during a successful operation we undertook south of Arras, we made some prisoners.

FRENCH REPORT.

PARIS, May 17.—During the night there was a violent bombardment in the region of Hailles.

Near Mesnil-St. Georges we repulsed a German raid and took prisoners. South of Canny-sur-Matz (southeast of Montdidier) French detachments penetrated the German lines at two points, bringing back forty prisoners, including an officer.

On the southern bank of the Oise German attacks on small French posts in the sector of Varennes were broken up by our fire.

DENIES AUSTRIA EMPEROR SOLD SOUL TO KAISER

Hungarian Premier Hints at More Aid for Germans.

AMSTERDAM, May 17.—"The new alliance between Austria-Hungary and Germany will make for better mutual relations," said Premier Wekerle of Hungary in an address to the lower house of parliament. "It can in no wise be taken as a hindrance to relations which might be established eventually with other peoples in the economic domain."

Premier Wekerle's speech was made in reply to a request from Count Karolyi, opposition leader, for more information as to what took place at the conference of the two emperors initiating the new alliance.

"War aims were not discussed," the premier also declared, "for there can be no question of war aims. The alliance aims only at the maintenance of peace in all directions."

No Bar to World League.

"Neither will the alliance be a hindrance to eventual entrance into the so-called league of nations," the premier added. "The guarantee of this lies in the fact that we have arranged a purely defensive alliance."

"The emperors have agreed to request their governments to open negotiations, but beyond this no formal treaty of any sort has been made. The negotiations will soon begin and I think they will have the general approval of Hungarians who will be satisfied that our interests are so well maintained by such a proved alliance.

"Naturally certain military agreements also will be concluded. Agreements can be made during war which relate to common action, but which have no connection with army organization. We shall in no respect give up our right of decision. No one doubts closer economic ties are as desirable as possible."

Charles to Visit Sultan.

VIENNA, May 17.—[Via Amsterdam.]—Emperor Charles and Empress Zita left the Austrian capital today for Sofia and Constantinople to visit King Ferdinand of Bulgaria and the sultan of Turkey. The emperor was accompanied by Baron Burian, the minister of foreign affairs, Baron von Weiser, minister of commerce, and Count Zichy, the minister of court affairs.

ROMANCE OR ROUGH STUFF?

Tony Hillian of 3229 Sheffield avenue, and Tony Mackce of 937 Belmont avenue met two young women in Riverview park last night and obligingly permitted them to wear their diamond rings. They are still wearing them.

"SIDE SLIP" OF 50 FEET KILLS CAPT. RESNATI

Noted Italian Flyer Tries Turn Too Soon in Testing a Caproni.

New York, May 17.—In a fall of only fifty feet Capt. Antonio Resnati, famous Italian army aviator, was killed beneath the wreckage of a new Italian made Caproni biplane at the Hazelhurst aviation field, Mineola, today.

Resnati's machine, brought into this country a few days ago and assembled by Italian mechanics, "side slipped" when the pilot attempted to make a turn too soon after leaving the ground. One wing struck the field and the craft overturned, falling upon the aviator and crushing him to death.

Plane Not at Fault.

Investigation of the accident by a board of army airplane officers, it was announced tonight, showed that there was nothing at fault with the construction or assembling of the biplane. A rough spot on the ground from which the flight started, the inquiry board stated, slowed up the ascent, and when Resnati attempted to make a turn the machine lacked sufficient momentum.

Resnati, upon his own request, was taking the new plane on its maiden trip. The machine was to have been sent to Chicago for exhibition purposes.

Maj. Thomas Hitchock and five other army officers designated by Maj. E. L. Canady, commander of the flying field, conducted the investigation into the accident.

Wounded Five Times.

The Italian flight captain, who came to the United States to demonstrate the efficiency of large airplanes in war, had an international reputation.

After serving as an aviator with the Italian forces on the Isonzo front, where he was wounded five times, Resnati brought a Caproni plane here and performed the brilliant feat of carrying nine passengers from Hampton Roads, Va., to Mineola, a distance of 525 miles, in four hours and twenty-five minutes.

Ensign Killed in Crash.

Norfolk, Va., May 17.—Ensign Calvin Crawley, U. S. N. R., of St. Louis was killed at the Hampton Roads naval operating base air school here today when a seaplane he was piloting struck a pile in landing.

ITALIANS HAVE SHARP BRUSHES ON PATROL DUTY

ROME, May 17.—The war office communication issued today says:

"Effective artillery firing has occurred along the portions of the front where the enemy was more active at Tonale, in the Val Lagaranza, at Val Arsa, in the Asiago basin and along the Piave. The Italians dispersed hostile detachments while Italian and British patrols had brisk encounters with enemy patrols on the Asiago plateau and other districts."

Statement from Vienna.

VIENNA, via London, May 17.—The Austrian official communication issued today says:

"The artillery duel has been more lively on the Italian front at some points.

"In Albania the Italians and French attacked mountain positions between the Osum and Devoli rivers. Apart from an unimportant gain of terrain west of Korca, the enemy everywhere was repulsed."

KILLED BY FALL

Famous Captain of Royal Italian Flying Corps Who Lost Life Near New York.

FAITH ROCKLIKE IN MY PEOPLE, KAISER ASSERTS

AMSTERDAM, May 17.—"I have rocklike confidence that my people will be equal to the great tasks of the future," the Cologne Volks Zeitung quotes Emperor William as saying when inspecting the graves of soldiers during his recent visit to Aix-la-Chapelle.

"The soldier who has struggled through the iron time of the world war will be a teacher and leader of the growing youths at home in building up and consolidating the reborn empire.

"War's bloody sword will be reforged into plowshares in the work of peace and civilization and in the new imperial forge we must, as united peoples of brothers, show ourselves worthy of comrades in eternity."

The emperor further is reported as saying:

"Truly it was not my will that the war has come."

The German food department has ordered a reduction of the flour ration from 200 to 160 grams daily for each person, commencing June 6, according to advices from Berlin.

"Only 1,852 tons of grain have arrived in Germany from the Ukraine," says the Koelnische Volks Zeitung, a copy of which has been received here.

"This is less than one-fiftieth of what we ought to have had by now," the newspaper adds.

German Doubts Foe's Defeat.

BERNE, Switzerland [via British Admiralty per Wireless Press], May 17.—In a speech before the Wurtemberg diet Herr Hausmann, one of the leaders of the Progressive party, said that a fifth winter of war was now inevitable.

Germans must make up their minds to face disappointment, he said, instead of obtaining the victory hoped for during the summer.

Dr. Alexis Carrel Honored by French Government

PARIS, May 17.—Dr. Alexis Carrel of the Rockefeller institute has been promoted by the French government to the rank of commander of the Legion of Honor.

AMERICAN FLYER DOWNS ANOTHER GERMAN AIRMAN

French and British Sky Fleets Cause Great Damage.

BY FLOYD GIBBONS.

[SPECIAL CABLE TO CHICAGO TRIBUNE.]

AMERICAN HEADQUARTERS IN FRANCE, May 17.—Lieut. "Eddie" Rickenbacker, wearing the croix de guerre with which he had been decorated on the day before, took the air this morning on the Toul front and drove his monoplane into the midst of a group formation of three German flyers.

The American airman was immediately engaged by all three enemy flyers. Rickenbacker singled out one German and sprayed him with incendiary bullets. The enemy plane burst into flames and dropped to the ground. The other two German planes refused battle and Rickenbacker continued his patrol far over the enemy lines.

Rickenbacker's home is in Columbus, O. He formerly was an automobile racer.

French Aviators Busy.

PARIS, May 17.—The official statement issued by the war office tonight reads:

"On Tuesday night a number of our aviators participated in bombardments. 36,000 kilograms of projectiles being dropped on railway stations, communications, and airdromes at St. Quentin, Jussy, Flavy le Martel, Nesles, and Ham. Munition depots were exploded at Nesles and large fires were observed at Guiscard and Chatelet. The railway station at Nesles was burned.

"On the following night 30,000 kilograms were dropped on the same regions and 10,000 kilograms on the regions of Amage, Bucquoy, and Mont Cornet.

"On May 16 four enemy airplanes were shot down and three others were damaged.

"On the night of May 16 railway stations and German cantonments at Chaulnes, Roye, Nesles, and St. Quentin received 25,000 kilograms of projectiles and munition depots were destroyed. Fires and explosions were caused at other points."

British Aviators Busy.

LONDON, May 17.—The official statement relative to aerial operations issued by the war office today reads:

"Great aerial activity prevailed on Thursday. Over twenty-five tons of bombs were dropped on important railway centers, airdromes, and billets behind the enemy lines.

"Aerial fighting was intense early in the morning and again in the evening, thirty hostile machines being destroyed and five driven down out of control. Ten were shot down by our anti-aircraft guns, two landing behind our line. Their occupants were captured. Five of our machines are missing.

"During the night ten and a half tons of bombs were dropped on different targets, including the railway stations at Lille, Douai, and Chaulnes. Billets in the neighborhood of Bapaume, Peronne, and Rosieres, as well as the docks at Bruges, also were bombed. The enemy's night flying machines also were active. One Gotha landed behind our line and its crew was captured."

Berlin Reports Battles.

BERLIN, May 17.—An official report issued by the war office tonight said:

"Yesterday eighteen enemy airplanes and one captive balloon were shot down."

While Some One gives his LIFE—what are YOU giving?

—think a minute

All of the Red Cross War Fund goes for War Relief

Call at Head 911 E. 63d St., for Free Book, Easily Read

Neal Drug Habit

INSTITUTE, Chicago, or will Tells How to Any DRUG or

Hats for Smart Dressers

$3.45 $5.00 Value

$3.45 $5.00 Value

Genuine Italian Leghorns Special $3.45 Including Sash Band $5.00 Value Other Grades, $2.85, $4.50, $8.25

Hand Made Waterproof Straw Hats Wear Better and Look Better $2-$3-$4-$5

Hatter Newmark

DEARBORN JACKSON MONROE DEARBORN CLARK WASHINGTON

WORLD'S GREATEST CLOTHIERS

Summer 1918

Straw Hats

Our magnificent exhibit of straw hats embraces the finest products of the most noted American and European makers. The styles were developed by the highest authorities in headwear fashions, and their specifications were executed by the most skillful specialists in straw hat manufacture. An abundance of styles in conservative and smart novelty shapes.

Straws, $2 to $10 Leghorns, $5 to $10 Bangkoks, $6 to $10 Panamas, $5 to $20

Main Floor.

THE HUB

Henry C. Lytton & Sons

N. E. Corner State and Jackson

RICAN FLYER IS ANOTHER MAN AIRMAN

and British Sky ts Cause Great Damage.

FLOYD GIBBONS.
ABLE TO CHICAGO TRIBUNE.]
AN HEADQUARTERS IN
May 17.—Lieut. "Eddie"
er, wearing the croix de
which he had been dece-
e day before, took the air
ing on the Toul front and
monoplane into the midst of
formation of three German

erican airman was imme-
gaged by all three enemy
ckenbacker singled out one
nd sprayed him with incen-
ts. The enemy plane burst
and dropped to the ground.
two German planes refused
Rickenbacker continued his
over the enemy lines.
cker's home is in Colum-
e formerly was an automo-

nch Aviators Busy.
May 17.—The official state-
d by the war office tonight

sday night a number of our
rticipated in bombardments,
grams of projectiles being
railway stations, communi-
d airdromes at St. Quentin,
vy le Martel, Nesles, and
altion depots were exploded
nd large fires were observed
l and Chatelet. The railway
Nesles was burned.
following night 30,000 kilo-
e dropped on the same re-
10,000 kilograms on the re-
mage, Bucquoy, and Mont

y 16 four enemy airplanes
down and three others were

night of May 16 railway sta-
German cantonments at
toye, Nesles, and St. Quen-
l 25,000 kilograms of pro-
munition depots were de-
fires and explosions were
ther points."

ish Aviators Busy.
May 17.—The official
elative to aerial operations
e war office today reads:
erial activity prevailed on
Over twenty-five tons of
dropped on important rail-
, airdromes, and billets be-
emy lines.
ghting was intense early in
and again in the evening.
e machines being destroyed
iven down out of control,
hot down by our anti-air-
we landing behind our line.
ants were captured. Five
lines are missing.
the night ten and a half
bs were dropped on differ-
including the railway sta-
le, Douai, and Chaulnes.
he neighborhood of Ba-
nne, and Rosieres, as well
s at Bruges; also were
e enemy's night flying ma-
were active. One Gotha
d our line and its crew
."

n Reports Battles.
May 17.—An official report
e war office tonight said:
eighteen enemy airplanes
ptive balloon were shot

hats noted l by the ons were facture. shapes.

$10 $20

s

SENATORS SEEK COMPROMISE ON AIRPLANE QUIZ

Wilson's Defiance Halts Vote on Chamberlain Resolution.

[BY A STAFF CORRESPONDENT.]

Washington, D. C., May 17.—[Special.]—The crisis in the senate threatened by President Wilson's defiant antagonism to the Chamberlain war department investigation resolution collapsed today.

Both sides of the controversy were unready for a showdown on the issue which the president had said involved "a vote of confidence" on his conduct of the war, and a "peace without victory" is now being sought by all concerned if it can be brought about without interfering with the determined purpose of the military affairs committee to go ahead with its investigation of airplane, ordnance, and quartermaster department war preparations.

Nothing will be done in the senate until Monday, and in the meantime a compromise solution of the controversy, which might have serious results, is being worked out.

Senate Inquiry Called Certain.

Out of the maze of maneuvers and parliamentary strategy, however, this one fact stood out:

Whatever happens, there will be a senatorial investigation into aircraft shortcomings, ordnance manufacture, and the workings of the quartermaster corps.

With senators in a conciliatory mood, word came to them that the president had authorized a statement while en route to New York making it clear that he did not oppose the senatorial aircraft inquiry, although he still emphatically opposed the Chamberlain resolution as amended.

Draft Substitute Resolution.

Senator Thompson of Kansas, chairman of the committee on audit and control, who has been leading the president's fight against the Chamberlain resolution, announced that he would have no objection to a formal resolution authorizing the military affairs committee to proceed with the aircraft investigation.

Accordingly, an understanding was reached this afternoon by administration leaders to present a resolution on Monday as a substitute for the Chamberlain resolution. It will provide merely for an aircraft investigation and will be constructed in the customary formal phraseology of investigation resolutions.

Borah Commends Hughes.

No effort whatever was made in the senate today to bring up the Chamberlain resolution. The senate military committee voted to indorse it, 9 to 2. The only mention of the aircraft situation on the senate floor was a brief speech by Senator Borah of Idaho, denying that the Republicans looked with disfavor upon Charles Evans Hughes' acceptance of President Wilson's commission to coöperate with the attorney general in investigating charges of criminality in connection with the aviation program. No one rose to contradict him, but it is known that some of his Republican colleagues do not share his view.

Senators Thompson of Kansas and Jones of New Mexico presented the minority views of the committee on audit and control, opposing the adoption of the Chamberlain resolution this afternoon. They declared that the investigations proposed by the resolution would cause great annoyance and interference with the war department.

Former Justice Hughes came to Washington tonight for preliminary conferences with the attorney general before undertaking his task. Mr. Hughes will have direct charge of the inquiry and will be assisted by Assistant Attorney General Frierson, who had been assigned to the work before the president called upon Mr. Hughes to act.

VAUDEVILLE STUNTS AID THRIFT STAMP DRIVE

Performers Appealing for Purchases from Top of Moving Van at Wilson Avenue and Broadway.

Open air vaudeville was employed by the women's committee of the war savings committee yesterday in the war savings stamp drive in the Wilson avenue district. Performers and part of the orchestra were borrowed from the Majestic theater. A piano was commandeered and rolled out on to the sidewalk from a nearby music store for the use of the singers. The show was staged at Wilson avenue and Broadway at the noon hour, and nearly 1,000 persons were canvassed by girls from the thrift flying squadron, who were sent from the office of Mrs. M. K. Armstrong and Miss Agnes Foreman.

With a heavy tarpaulin as her stage, Mlle. Rhea did an Indian jazz dance, while the sales girls importuned prospective buyers. Miss Frances Kennedy mounted to the van and sang several war songs before she became ballyhooer extraordinary for the flying squadron. On a wager to bring several sales, Miss Kennedy stood on the back of one of the four horses and spoke, while Mlle. Rhea did a bit of toe dancing on the back of another.

Mlle. Rhea Joseph Mach Frances Kennedy

END OF PLEDGE WEEK FINDS CITY $15,000,000 SHY

Big Task Ahead if Thrift Drive Is to Be a Success.

Today is the last day of pledge week and Chicago is still $15,000,000 below its quota. It is not the last day on which pledges may be received, however, as war savings stamps will be sold throughout the year.

The canvass of the city has not been completed, and many of the war savings workers will continue to visit the homes and stores which have not yet been pledged. There is still a big task ahead, if the city's quota of $55,000,000 is to be pledged during the present drive.

Stamp Famine Feared.

The week has brought hundreds of thousands of sales of stamps in addition to the pledges for stamps to be bought during the year. Chicago is facing a war stamp famine, and repeated telegrams have been sent by the Chicago postoffice, which is the distributing station for the entire state, to Washington for more stamps. Pledge week opened, too, with a large supply on hand.

Yesterday was war stamp day, and the postoffice authorities estimated that 100,000 stamps had been purchased outright. The figures were based upon the demand for more supplies. Six thousand stores, 1,300 mail carriers, all the banks, and many of the office buildings were selling the stamps.

Records Are Broken.

There were more stamps sold outright during the week, not including pledges, than in any previous month, and the sales in the state have been at the rate of $6,000,000 during March and April.

It was a big day for the British tank Britannia, and about $30,000 in stamps was sold to persons anxious to get a look at the interior. The previous day's sales amounted to $19,000.

One disappointment was the failure of the tank to run over "Kaiser Bill." According to the program, the kaiser was to be seated in an automobile while the tank smashed over it. But it was impossible to get a uniform of the kaiser, with the accouterments. Without clothes, the dummy meant nothing, and the project was abandoned. But the tank flattened out an automobile in Grant park, and the crowds gathered up all the remains for souvenirs.

Sales Near Tank.

A group of young women sold war stamps at the booth near the tank. Mrs. A. H. Lamm was captain, and the others were Miss Mary Nerney, Miss Helen Rowe, Miss Mary Lamm, Miss Mary Maloy, Miss Juliete Sprague, Miss Doris Wetmore, Miss Gladys Weley, Miss Helen Davis, and Mrs. Dick Gambrill Jr.

Members of the women's organization of the Advertising club motored through the loop with an escort of jackies from the Great Lakes play, "Leave It to the Sailors," and took pledges for savings stamps. Among the women were Mrs. Florence Rose, Mrs. L. M. Jones, Miss Helen Carter, Miss Isabel Arkenberg, Miss Eleanor Dugan, Miss Betty Shannon, and Miss Winifred Witham.

PEACE LEAGUE DEMANDS WAR TO FULL VICTORY

Peril if 200,000,000 Stay Under Thumb of Kaiser Shown.

Philadelphia, Pa., May 17.—Assembled in a "win the war" convention, the League to Enforce Peace adopted today a platform in which it declared that "until Germany is overcome the paramount and pressing duty of the United States and the other free nations with which this country is allied is to fight with unconquerable determination for a victorious peace."

The league reaffirmed its pledge to two supreme duties, to make the world safe by the defeat of Germany and German militarism and to keep the world safe by a league of nations.

"Unstinted support" of the president and to all others in authority "in all measures for victory over the military power of the kaiser" was also pledged.

Warns of Inconclusive Peace.

Continuing the platform says:

"Apprehensive of the lure of an inconclusive peace which would enable the present masters of Germany to continue their dominance of central Europe and sooner or later to menace again the peace and freedom of the world, the league feels that our people should be forewarned in case Germany should propose to make peace on terms that might well deceive the unsuspecting.

"Suppose she should offer to retire from Belgium and France; to cede Trentino to Italy; even to relinquish all claim to her captured colonies, and to promise some kind of autonomy to the various races of central and eastern Europe. Such an offer would be highly seductive and, if we are not prepared to understand what it means, might well beguile the allies into a peace which would be delusive, because, unless the principle of militarism is destroyed, the promises would be kept no better than those broken in the past.

Would Control 200,000,000.

"Autonomy of other races would mean their organization for the strengthening of Germany, until she had control of the resources of a population of 200,000,000 for her next war; and the abandonment of her former colonies would be made only with the hope of recoupment in South America on a more favorable occasion. Such a settlement would be a mere truce pending a strife more fierce hereafter. So long as the predatory militarism is not wholly destroyed no lasting peace can be made."

Governors for "Finish War."

The platform welcomes the declaration of the representatives of organized labor made in the convention, "that the workingmen of this country sympathize with these views," and rejoices in the pledge of organized labor to secure "top speed and 100 per cent efficiency" in labor's part of the needed production of war material.

Governors and former governors, representing thirty-four states, at a conference in Independence hall, held in conjunction with the convention, unanimously adopted a resolution pledging themselves to carry the war to a victorious end, to resist all compromise, and to repudiate all offers of peace that will leave Germany and her allies "unchastened and unsubdued."

Former President Taft presided at the governors' conference. Mr. Taft said America's war preparations are now speeding up and that the time was not far distant when the United States war machine would startle the world.

The convention came to an end tonight with a dinner at which Ambassador Jusserand of France, Secretary of the Navy Daniels, and others spoke.

CANNON OUTPUT, LONG DELAYED, BEGINS TO SHOW

Large Deliveries of Guns Next Year Promised, Senators Find.

BY ARTHUR SEARS HENNING.

Washington, D. C., May 17.—[Special.]—Although administrative and industrial delays will compel the United States to rely upon Great Britain and France for its main artillery supply this year American production has been advanced to a point promising large deliveries of guns next year.

This is the opinion of members of the senate committee on military affairs who returned today from an inspection of the plants manufacturing artillery. The trip was incidental to the committee's investigation of the backwardness of the ordnance program.

The administration is about to submit to congress an additional $6,000,000,000 ordnance program which contemplates the production of field artillery and heavy guns during 1919 and 1920.

Hitchcock Tells of Delays.

Senator Hitchcock, speaking for the committee, which visited the Bethlehem and Midvale plants, said that exasperating and distressing delays of the past had been largely overcome and that actual quantity production of cannon had begun.

"Of course the time that was lost last year and this winter will never be regained," Senator Hitchcock said. "Because of the long time required in making cannon we must now be laying out an artillery program for the year 1919.

All members of the military subcommittee were enthusiastic over the improvements in gun production which they saw at both plants. Although most of the contracts are three or four months behind, the fact that actual production is now running smoothly caused general encouragement.

Stettinius Bars Changes.

The senators said that Assistant Secretary of War Stettinius, who accompanied them on their trip, had been largely responsible for putting a stop to the constant changes in gun designs which have been responsible for so many delays.

The gun carriage for the French 75 was one of the most serious examples of this sort of trouble.

Some delays were caused in the winter also by fuel troubles and labor troubles or labor shortages.

Statement by Committee.

"It may be said," a committee statement says, "that production is going well now at both plants. The first eight inch howitzers were delivered this week. A considerable number of three inch guns have already been delivered and the 9.2 inch howitzers are in advanced stage of manufacture. A large number of 9.5 inch howitzers are already in course of manufacture, but we will not be able to get deliveries of any of these until a British contract now being completed is out of the way.

"During the present year we will be compelled to depend largely, as we have heretofore, on France for our small field guns and to some extent on Great Britain for our large field guns."

Roger Sullivan Deserts West Side for North

Roger C. Sullivan, the mightiest of the clan, has left the West Side, it was announced yesterday, and will hereafter live on the North Side with his daughter, Mrs. Robert Wolf, at Wellington avenue and Sheridan road.

Mr. Sullivan's removal from the old home at 2958 Washington boulevard marks the passing of the last of the big political lights from the west to the north side. It is said he will keep a voting residence at the old address.

Lane Urges One Country, One Language in U. S.

A plea for the Americanization of foreigners through the teaching of the language and ideals of the United States was made last night by Franklin K. Lane, secretary of the interior, in an interview at the Congress hotel just before he left for Colorado, where he will open a speaking tour to last several weeks.

Throughout the west he will spread the propaganda of Americanization, he stated, in an effort to solidify the foreign element of the nation into a patriotic unit through a true understanding of the government.

"One of the most serious facts outstanding in this momentous time is that great numbers of our people do not speak the language of America," he said. "Perhaps more important, however, is the fact that many do not realize the motives which actuated the founding of this great nation nor the purpose and workings of the government."

Thousands in Wisconsin Ask Ouster of La Follette

Milwaukee, Wis., May 17.—The Wisconsin Loyalty legion today filed petitions bearing thousands of names of Wisconsin citizens asking the expulsion from the United States senate of Senator Robert M. La Follette.

"MARRY AT 20!"

Germans Would Punish Wedded Couples Who Remain Childless.

LONDON, May 17.—The German commission appointed to examine the decline in the birth rate in Germany has reported a recommendation for the compulsory marriage of Germans before their twentieth year is passed, according to a dispatch to the Daily Express from Amsterdam.

Financial assistance would be granted by the state, according to this plan, which provides penalties for those failing to comply. Provision also is made for the punishment of married couples who remain childless.

A report compiled by the local government board based on information from German sources shows a fall in the birth rate in Germany during the three years 1915-'17 inclusive, equivalent to the loss of 2,000,000 infants. Forty per cent fewer births occurred in 1916 than in 1913. These figures are compared with a decrease of 10 per cent in the birth rate in England and Wales.

The infantile death rate in Germany has been kept well down, but nevertheless the report shows it is 50 per cent higher than in England and Wales. This fact has led to a large extension of infant welfare work in Germany, in which voluntary societies have played an active part, but the movement is becoming one increasingly in the control of municipalities.

'BLACK HAND' IS COMPLICATING 'BLUE SKY' CASE

Enter the "Black hand" in connection with the prosecution of state suits under the new "blue sky" law.

Robert Parenti, a complaining witness, who was threatened some six weeks ago, has disappeared and Attorney General Brundage's office has started an investigation.

Parenti, who resided at 4318 West Congress street, was one of the men who bought stock in the Ocean Floating Safe company, from an unlicensed broker named Manotti Nannis. Prosecution was instituted against Nannis under the "blue sky" law.

"Parenti came to see us about six weeks ago," Assistant Attorney General Matthew Mills said yesterday. "He told us he had received threats in connection with the prosecution of the case. Unless we get to the bottom of his disappearance before May 27 we shall have to ask for a continuance of the case."

Mr. Mills also is making inquiry as to the identity of the persons who threatened the witness.

The Ocean Floating Safe company received attention first from the attorney general's office two months ago when it was learned that Nannis was selling stock to Chicagoans. It was purported to be a concern which was to manufacture unsinkable safes for steamships in which passengers could place their valuables without danger of loss should the boats be sunk by submarines.

Complaints of Theater Ticket Scalping Pile Up

Within the last few weeks scores of complaints have been made to the corporation counsel's office that theater ticket "scalping" is a live industry in Chicago, despite a city ordinance which prohibits the theater owners from engaging in this activity. The ordinance has been declared valid by the Illinois Supreme court and the city has a suit against the owners of the Cort theater, based on the ordinance, by which the license of the theater is in danger. Corporation Counsel Ettelson said the suit would come to a hearing in a few weeks.

WARRANT HOLDS FORMER OFFICIAL OF FOREST PARK

Otto F. Heintze, formerly village collector of Forest Park, was arrested yesterday on a warrant issued by Justice of the Peace Frank A. McKee of Oak Park charging him with the embezzlement of approximately $8,000 during his term of office. He was released on bonds of $8,000, signed by Henry J. Mohr, formerly president of the Forest Park village board, and Lorens Murmon, a saloonkeeper of Forest Park. Heintze, who is at present assessor in Proviso township, was recently named defendant in a civil suit to collect $10,000 filed in the Circuit court by Forest Park officials.

Police Recover Jewels of Ex-Treasurer's Wife

Five diamond rings and a diamond studded bracelet valued at $4,000, which were lost by Mrs. Michael J. Flynn, wife of a former city treasurer, some days ago, were recovered yesterday by Detective Sergeants Lavin and Crowley of the detective bureau.

They arrested a west side youth whose name they withhold and held him for a day until the jewelry was recovered.

He found the jewelry on a sidewalk and distributed it among his friends, according to the detectives.

THIRD WAR LOAN OVERSUBSCRIBED BY 39 PER CENT

17,000,000 Buyers Invested a Total of $4,170,019,650.

Washington, D. C., May 17.—[Special.]—The $3,000,000,000 third Liberty loan was subscribed to the amount of $4,170,019,650 by approximately 17,000,000 subscribers, according to the final figures given out by the treasury department tonight. This is an oversubscription of 39 per cent.

Minneapolis led and Chicago stood seventh in the roll of federal reserve districts ranked according to the percentage of subscription.

The distribution of subscriptions follows:

District.	Quota in Millions.	Subscriptions.	Pct. Quota.
Minneapolis	$105	$150,826,350	172
Kansas City	130	229,561,050	176
St. Louis	130	170,955,900	132
Atlanta	90	136,658,250	151
Philadelphia	350	561,963,500	144
Dallas	80	115,295,200	144
Chicago	455	652,578,600	143
Richmond	130	186,966,950	143
Boston	280	456,537,250	163
San Francisco	210	266,577,450	126
Cleveland	300	464,958,200	155
New York	900	1,114,920,700	124
U. S. treasury	..	17,915,150	....

Tribute from McAdoo.

"This is the most successful loan the United States has offered, both in number of subscribers and in the amount realized," Secretary McAdoo said in a statement. "Every subscription was made with the full knowledge that allotment in full was to be expected, unlike the first loan, when allotments were limited to $2,000,000,000, and the second loan, when allotments were limited to one-half the oversubscriptions. I congratulate the country on this wonderful result."

Total subscriptions to the second loan were $4,616,000,000, and the amount accepted was $3,808,000,000. Pledges to the first loan ran above $3,000,000,000, but the loan was limited to $2,000,000,000. Subscribers to the second loan numbered about 9,500,000, and to the first loan about 4,500,000.

Fourth Loan This Fall.

Officials explained that one reason the total subscriptions of the second loan exceeded those of the third is that during the last days of the second, when it was apparent the loan was heavily oversubscribed, some corporations and banks desiring to make big purchases doubled the subscriptions they actually meant to take, knowing only half the oversubscriptions would be taken.

Organization work of the third campaign was considered infinitely better than that of the second, particularly in the districts which stood near the top of the percentage subscription list. This has led treasury officials in charge of war loans to begin immediately the organization of canvassing forces for the loan which will be floated next fall.

$100,000,000 IN WAR CONTRACTS GAINED BY CITY

The war industries committee, representing the manufacturing interests of Illinois, which was created some time ago at the instance of the State Council of Defense to procure for this state adequate participation in war work, made its first report to the State Council of Defense yesterday.

S. M. Hastings, chairman of the war industries committee, says definite progress toward a more general distribution of government business in Illinois has been made since the conference of manufacturers called by the State Council on March 14.

Among the significant achievements of the committee he mentioned:

Government contracts for munitions and supplies amounting to more than $100,000,000 have been placed in Illinois since March 14.

The production division of the ordnance department has located a paymaster here.

A branch production office of the emergency fleet corporation has been established.

An office for speeding up production in the aircraft department has been located in Chicago.

While the ordnance department is having difficulty in the east getting manufacturers to complete orders on time, the Dunbar Manufacturing company of 325 North Leamington avenue, Chicago, yesterday completed an order for ordnance four months ahead of time.

WOODEN SHIP LAUNCHED DAILY, NEW U. S. RECORD

Washington, D. C., May 17.—Wooden ships have been launched at the rate of more than one a day for four weeks. The shipping board announced today that seventeen wooden craft, aggregating 60,000 tons burden, had been added to the American merchant marine in the first seventeen days of May.

Last Wednesday four wooden hulls were launched, totaling 14,500 tons, probably the greatest amount of wooden tonnage ever launched in a single day in the history of American yards.

None of the fifty or more wooden ships has been completed and delivered because of a shortage of boilers.

Two Confess Beating and Robbing Aged Man

John Balanshe of 310 South State street and James Strange of 618 South Wabash avenue were arrested last night and later confessed entering the flat of John Coleman, 70 years old, of 618 South Wabash avenue, and beating and threatening him with death if he did not disclose the hiding place of his money. They took $10 and some old coins and fled.

While Some One gives his LIFE—what are YOU giving?

+

—think a minute

All of the Red Cross War Fund goes for War Relief

Captain R. Hugh Knyvett

His book OVER THERE WITH THE AUSTRALIANS is a "story of really thrilling adventure, magnificent courage and superb daring."—N. Y. Herald. $1.50 net.

CHARLES SCRIBNER'S SONS

New imported M L R Borsalino Italian "no weight" hats

THIS hat will rival your straw among your summer hats, if you buy one.

You'll feel just as comfortable in it and on many occasions you'll prefer to wear it; light as a feather, shape retaining, an ideal summer felt hat. Colors: ivy green, seal brown, pearl gray, blackstone gray; made specially for the M L R stores. $6

Maurice L Rothschild

Money cheerfully refunded.

S. W. corner Jackson and State

Chicago Minneapolis St. Paul

BARGAIN DAYS

While we strive always to give best values in flowers, we are offering today and all next week real bargains in fine fresh flowers, including every variety grown.

Roses in all colors, 35c a dozen.
Carnations, 50c a dozen.
American Beauty Roses, 75c a dozen.
Peonies, $1 a dozen.
Cape Jasmine, 35c a dozen.
Out-of-Door Iris and Lily of the Valley, 35c a dozen.
Wood Violets, Apple Blossoms, Pansies and Lilac, 15c a bunch.
Sweet Peas, 25c a bunch.
Gardenias, 15c each.
Fancy Baskets of Cut Flowers, $1, $1.50, $2, $2.50 and $5 each.
The One Dollar Boxes of Flowers contain 12 Roses, 12 Iris, Rubrum Lilies, 12 Mignonette, one bunch Pansies, Lilac and Fern. Always the best quality and largest assortment of fine fresh flowers.
Every kind of floral arrangement. Telegraph, telephone and mail orders given prompt and careful attention.
Write for Decoration Day price list.

A. LANGE, Florist

Tel. Central 3775-6-7-8 25 E. Madison St.

KODA

CRUCIFIX USED AS PHONE POLE; C'EST LA GUERRE

More About U. S. Artillery in Village on the Picardy Front.

"The Tribune" presents herewith the eighth and last of a series of dispatches by Floyd Gibbons describing conditions in Picardy, where the Americans are fighting under Gen. Foch.

BY FLOYD GIBBONS.

[SPECIAL CABLE TO CHICAGO TRIBUNE.]
[Copyright: 1918: By The Tribune Company.]

WITH THE AMERICAN ARMIES IN FRANCE, May 16.—[Delayed.]—To avoid impeding traffic through this little village on the Picardy front, to which the American artillery battalion I have been accompanying had been assigned, it became necessary, it seems, to elevate the telephone wires from the ground and send them across the road overhead. A large crucifix stands in the center of the market place, and that had presented itself as an excellent support for this wire.

So the sons of the prophet Mahomet, this village being garrisoned by Moroccans of the French colonial service, had utilized it with no intention of disrespect. The uplifted right knee of the figure on the cross was insulated and wired. War, the modernizer and mocker of Christ, seemed to have devised new pain for the teacher of peace. Crucifixion had become electrocution.

Sign on Foot of Cross.

At the foot of the cross had been nailed a rudely made sign conveying to passersby a warning in French that this was an exposed crossing and should be negotiated rapidly. Fifty yards away another board bore in red the letters "R. A. S.," and by following the direction indicated by a narrow I arrived at the cellar in which an American doctor had established a relief aid station. The medico had furnished his subterranean apartments with furniture removed from the house above.

Across the street battalion headquarters had been established in the basement of a house which appeared to be the most pretentious in the village. Telephone wires now entered the building through a broken window pane, and within maps had been tacked on the plaster walls and the furniture submitted to the hard usage demanded by war. An old man, conspicuous by his civilian clothes, wandered about the yard here and there, picking up some stray implement or knickknack, hanging it upon the wall or placing it carefully aside.

"There's tragedy," the battalion commander told me. "That man is the mayor of this town. He was forced to flee with the rest of the civilians. He returned today to look over the ruins. This is his house we occupy. I explained that much of it is as we found it but that we undoubtedly have broken some things. I could see that every broken chair and window and plate meant a heart throb to him, but he only looked up at me with his wrinkled old face as he said: 'It is all right, monsieur. I understand. C'est la guerre!'"

Shell-Dug Onions.

The evening meal of corn willy, relieved by onions and served on some of the mayor's remaining chinaware, was concluded by a final course of fresh spring onions. These came from the mayor's own garden, just outside the door. The cook affirmed that it was no difficulty to gather them.

"Every night the Germans drop shells in the garden," he said. "I don't even have to pull 'em. Just go out in the morning and pick 'em up off the ground."

I spent part of the night in the gun pits along the roadside bordering the town. This particular battery of heavies was engaged on a night long program of intermittent fire, laid down with irregular intensity on the crossroads and communication points in the enemy's back areas.

Infantry Swings Up.

Infantry reserves were swinging along in the road directly back of the guns. They were moving up to forward positions, and they sang in an undertone as they moved in open order. Before reproducing the words of the song sung by these men as they marched forward to the firing lines it is necessary to assure the censor that there was not a keg of beer in the column, or within fifteen miles, and, besides, it can hardly be conceived that American soldiers would so much as taste the vile stuff if it were offered them. Now for the song, which ran:

"Glor—ree—us! Glor—ee—us!
One keg of beer for the four of us.
Glory be to Mike there are no more of us,
For four of us can drink it all alone."

Some of these marchers would arrive during the small interval of silence at a position on the road not ten feet from the darkened, camouflaged howitzers just as one would shatter the air with a deafening crash. The suddenness and unexpectedness of the detonation would make the marchers start and jump involuntarily. Upon such occasions the gun crews would laugh heartily and indulge in good-natured raillery with the infantrymen.

Doughboy and Leatherneck.

"Hey, Johnny Doughboy, don't get frightened. We were just shipping a load of sauerkraut to the kaiser," one ear-hardened gunner said. "Haven't you heard the orders against running your horses? Come down to a gallop and take it easy."

"G'wan, you leatherneck," an infantryman returns. "You smell like a livery stable. Better trade that pitchfork for a bayonet and come up where there's some fighting."

"Don't worry about fighting, little doughboy," came another voice from a gun pit. "This is a 'tray forty' sector. If you don't get killed the first eight days orders is to shoot you for loafing. You're marching over what's called 'the Road you Don't Come Back'!"

A train of ammunition trucks timed to arrive at a moment when the road was unoccupied puts in an appearance as the end of an infantry column passed, and the captain in charge urges the men to speed the unloading and fumes over delays by reason of the darkness. The men receive the big shells in their arms and carry them away to dumps where they are put in readiness for the guns. The road is in an exposed position, and this active battery is liable to draw enemy fire at any time, so the ammunition train captain is anxious to get his charges away in a hurry.

His fears are not without foundation, for in the midst of the unloading one German missile arrived in a nearby field and sprayed the roadway with steel just as every one flattened out on the ground. Five ammunition hustlers arose with minor cuts, and one driver was swearing at a shell fragment which had gone through the radiator of his truck and liberated the water.

Sleeping in Straw.

The unloading was completed with all speed and the ammunition train moved off towing the disabled truck. With the day gun crew, which had helped in unloading, I crawled into a chalk dugout to share their sleeping quarters in the straw.

So here we are, "Johnny at the rathole," as they say in the ranks, and ready for the first command that Father Foch shoots in this direction. If an "up and over" is planned for this contingent, then I can say that its members look forward to experiencing "that grand and glorious feeling." If it is simply a question of sitting here and making Fritz suffer more casualties than we, then this organization avers that it is ready to hold out until the ice harvest in Hades. In a nutshell, the gang's all here and wants to know, "Where do we go from here?"

STUDENTS TO PRESENT PLAY.

Senn High School Dramatic club will produce Louis Parker's Disraeli, May 24, at Senn High school auditorium. Virginia Woodworth, Clarissa Ann Sachse, and Alice Beckwith will have the leading parts.

OVERSEAS CASUALTIES

WASHINGTON, D. C., May 17.—Today's casualty list of the American army in France contained 106 names and brought the total casualties to 5,879. Today's list contained the names of four officers.

ARMY CASUALTIES TO DATE.
Deaths—

	Previously Reported.	May 17.	Totals.
*In action	477	15	492
Of wounds	182	6	188
Of accident	285	0	285
Of disease	1,048	4	1,052
Of other causes	73	1	74
At sea	226	0	226
Civilians	7	0	7
Killed or pris'rs	1	0	1
Total deaths	2,261	26	2,287
Wounded	3,249	72	3,321
*captured	62	0	62
*Missing	200	8	208
Grand totals	5,772	106	5,879

[*Three men previously reported missing now reported captured; one previously reported missing now reported killed.]

The names and addresses of men in today's list are:

KILLED IN ACTION.
CORPORAL.
Walter G. Moore, Fitzdale, Vt.
PRIVATES.
Vernon Bailey, Alden, Minn.
Vincent J. Blahovec, St. Louis, Mo.
Thomas W. Cleary, Portage, Wis.
James E. Coffey, Nashua, N. H.
Henry L. Danforth, Danville, Vt.
John W. Low, Dallas, Tex.
William R. Lyon, Indianola, Ia.
George F. Martin, Fort Kent, Me.
Wyvil L. Mathis, Johnstown, O.
C. L. Perkins, Manchester, N. H.
Joseph I. Poulin, Augusta, Me.
Gino Roberti, Lucca Tuscana, Italy.
Emmet D. Sullivan, Fine, N. Y.
Charles R. Thompson, Kingman, Me.

DIED OF WOUNDS.
CORPORALS.
Daniel B. Gould, New Vineyard, Me.
D. W. Ingerson, Whitefield, N. H.
WAGONER.
Luke Reynard, Detroit, Mich.
PRIVATES.
Martino Girolamo, Oneida, N. Y.
T. T. Ragland, Sunny Lane, Ky.
William H. Stone, Norway, Me.

DIED OF DISEASE.
SERGEANT.
Cecil G. Tormey, Thorp, Wis.
COOK.
J. J. Corcoran, Branford, Conn.
PRIVATES.
Joseph L. Becker, Rochester, N. Y.
Fred L. Harshaw, Murphy, N. C.

DIED OF GAS POISONING.
PRIVATE.
C. W. Gravelle, Nashua, N. H.

SEVERELY WOUNDED.
SERGEANT.
William A. Meister, Elgin, Ill.
CORPORALS.
Einar T. Helman, Evanston, Ill.
Otto Yothers, St. Joseph, Mo.
PRIVATES.
Howard A. Bowman, Clyde, N. Y.
A. P. Briggs, South Charleston, O.
Joseph Cully, Cleveland, O.
Clarence L. Graham, Lynn, Mass.
Earnest F. Hickey, Hartford, Conn.
William Kreutzer, Newport, Ky.
Edwin O. Moats, Mount Gilead, O.
Bert L. Stewart, Idaville, Ind.
Ferdinand Wantelet, Oscoola Mills, Pa.

SLIGHTLY WOUNDED.
LIEUTENANT.
Averill B. Pfeifer, Cleveland, O.
SERGEANT.
William E. Shiflet, Watervliet, Mich.
CORPORALS.
Harry T. Dean, Logansport, Ind.
R. J. Hall, Kings Mills, O.
Emil G. Henkel, Dubuque, Ia.
Everett Leonard, Sycamore, Ill.
Cecil O. Morrell, Galena, Kas.
William A. Murray, Utica, Ky.
Thomas M. Price, Eldorado, Ill.
William J. Weidner, Bluffton, Ind.
John D. Wilson, Gaffney, S. C.
Joe A. P. Witt, Irving, Ky.
BUGLER.
Arthur G. Krogh, Spring Grove, Minn.
MECHANIC.
Friend W. Rosene, Shelton, Conn.
PRIVATES.
Charles Ackerman, Jersey City, N. J.
Charles Bauer, Kingston, N. Y.
George J. Bayer Jr., Plainfield, N. J.
Andrew J. Carpenter, Dickey, N. D.
Raymond V. Christie, Hoboken, N. J.
Henry Clark, Candor, N. Y.
George W. Dell, Malvern, Pa.
James F. Doran, Stockton, Cal.
Isadore Durkin, Bridgeport, Conn.
Prentice Baker, Paris, Tenn.
Arthur C. Elliott, Seattle, Wash.
Roy L. Farris, Carmichael, Saskatchewan, Can.
Alexander Felskey, Milwaukee, Wis.
Michael Ferren, Milwaukee, Wis.
Jim Finch, Kingston, N. M.
Jos. Freeman, Newark, N. J.
Frank R. Gaffney, Boston, Mass.
Julius J. Gillogly, Buffalo, N. Y.
Charles Golden, East Chain, Minn.
David V. Hamlett, McGregor, Ia.
J. J. Griffin, Mount Pulaski, Ill.
Ray M. Hicks, Finley, Tenn.
Eugene Hudson, Perry, Okla.
Elmer A. Johnson, 840 North Laramie avenue, Chicago.
Jos. Johnson, Grafton, N. D.
John R. Joyce, Crosby, N. D.
Stephen J. Kabat, 1715 West Seventeenth street, Chicago.
Mathew King, Kilmore Drumimin, Ireland.
Less L. Knight, Macon, Ga.
William Leary, Ironwood, Mich.
Isadore Lewine, Kansas City, Mo.
Boyd MacDonald, Grafton, N. D.
Peter J. O'Donnell, Bayonne, N. J.
Christopher C. Plummer, Matthews, Mo.
Daniel J. Ray, Moulton, Ia.
John J. Schottinger, Dunellen, N. J.
Edgar A. Schrader, Vacaville, Cal.
Danny Zeke, Racine, Wis.
Raymond J. Sheehan, Buffalo, N. Y.
Lon E. Simer, Kimmundy, Ill.
William J. Smallwood, Salem, N. J.
Charles Strivens, 2317 South Sawyer avenue, Chicago.
Paul L. Weeks, Urbana, Ill.
T. G. Welland, Bridgewater, S. D.
J. R. Weller, Mangelwood, Tenn.
Kenneth I. Weld, Slayton, Minn.

MISSING IN ACTION.
LIEUTENANT.
Charles W. Maxson, Baltimore, Md.
CORPORALS.
Robert Walker, Jersey City, N. J.
Lee H. Whitehead, Jeffrey, Ky.
PRIVATES.
R. E. Dodson, Wintondale, Pa.
Fred C. Hickman, Loogootee, Ind.
George Norman, Newark, N. J.
Aleksander Krakuszeski, Dobre, Poland.
W. C. Sweeney, South Boston, Mass.

PRISONERS—PREVIOUSLY MISSING.
LIEUTENANTS.
Harold A. Goodrich, New Haven, Mo.
W. S. Redmond, Pittsburgh, Pa.
PRIVATE.
Sidney C. Kinch, Clayville, N. Y.

DEAD—PREVIOUSLY MISSING.
PRIVATE.
John M. Jennings, Belle Plaine, Ia.

REVEAL GERMAN PLOT IN IRELAND; EDICT IS ISSUED

Viceroy Calls on All Loyal Citizens to Defeat the Intrigue.

(Continued from first page.)

to increase ever since the first outburst by the Irish Nationalists and owing to Sinn Fein hostilities to the proposal.

Chief Secretary Shortt, a Press association dispatch from Dublin says, referring to the proclamation, authorizes, the statement that the measures for which he accepts full responsibility with the lord lieutenant, Viscount French, are directed solely against a dangerous German intrigue of which they have knowledge.

The Irish government, it is added, is fully aware that the number of Irish men and Irish women in active coöperation with the German enemy is very small, but many might unknowingly become involved, and they believe, therefore, they can rely upon the support of the Irish, without regard to creed or political views, in the measures they have taken. The Irish government is determined to take every necessary step to stamp out the German plot.

The proclamation will be posted throughout Ireland Saturday morning, and the arrests of the supposed leaders are expected to follow immediately.

CHARGE BRITISH HOAX.
[BY ASSOCIATED PRESS.]

DUBLIN, May 17.—At a meeting of forty-five members of the Irish party here yesterday with the Irish Nationalist leader, John Dillon, presiding, a statement was issued to the effect that the bill for conscription in Ireland was adopted by parliament largely under the impression that no attempt would be made to use the power until a responsible Irish government and an Irish parliament were called into existence.

The latest developments, however, lead to the conviction, the statement says, that the government has no intention of producing any bill whatever and that all the promises made were uttered simply for the purpose of deceiving the house of commons.

The statement concludes:

"We beg of the American people and government, in the memory of the bonds of sympathy which have existed between the American and Irish nations ever since the foundation of the republic, to urge upon their British allies the duty of immediately applying in the case of Ireland, those principles of democratic freedom and national self-determination so magnificently set forth in President Wilson's declarations, the benefit of which is denied in Ireland, while the Irish people are called on to fight for them in foreign lands."

UNITED ON DRAFT.
BY CHARLES N. WHEELER.
[SPECIAL CABLE TO CHICAGO TRIBUNE.]

DUBLIN, May 17.—In view of possible developments in the next few days it is important for people in America to keep clearly in mind the fact that the present union of all political parties in Ireland affects only the conscription issue. I am writing with authority.

The gulf between the Sinn Fein revolutionists led by Valera and Griffith and the Constitutional home rulers led by Dillon and Devlin is as wide as ever as to the form of government Ireland should have immediately. This difference is, for the present, evidenced by the bitter contest in the East Cavan parliamentary election, where the two factions are breaking up rival meetings and throwing rotten eggs at speakers.

Friends Aid Enemies.

But on conscription the revolutionists, the Constitutionalists and the solid hierarchy are as one man in opposition. This explains why Valera and Dillon confer at the Mansion house almost daily on how to defeat conscription, yet at the same time go after each other's scalp in East Cavan over political methods.

The Sinn Fein are avowedly revolutionary. They demand an Irish republic with complete separation from England. They stand for an independent state with a government like that of the United States and are opposed to a man to giving any aid to England in the present war.

The Constitutionalists or Nationalists are for home rule within the dominion, declaring that under present conditions it is the only method that can save Ireland from anarchy and rebellion that will drench every parish with blood. What they fear is that England's attempt to enforce conscription will force the rank and file of the entire home rule section into the Sinn Fein camp despite their leaders.

Want Home Rule Now.

The Nationalist leaders claim they are the only power in Ireland that now stands between order and bloodshed.

They insist that home rule should be granted immediately and conscription left to an Irish parliament.

The more extreme Sinn Fein will accept help from any source, including Germany, while the Nationalist leaders tell me they want the help of America and the allies in the war and are not in any way in sympathy with Germany.

Nationalists Have Majority.

The Nationalists now have seventy-seven seats in the British parliament to seven for the Sinn Feiners, but many believe the relative strength will be reversed overnight if conscription is clamped on.

At the breaking up of the Nationalist meeting at Virginia, East Cavan, yesterday several members of parliament were rotten egged by Sinn Feiners. Among the pelted, Thomas Lundon, the fighting member of the British parliament from Ireland, got a heavy dose. Hayden and O'Donnell, members of parliament also, were driven from the platform. J. O'Mahoney, one of the Sinn Fein leaders, pleaded with his followers to observe the right of free speech and permit the Nationalists to hold the meeting, but to no avail. The O'Mahoney, Hean, Milroy, and Koshiel turned the fair day into a great Sinn Fein demonstration.

SHRAPNEL

Mrs. D. Scanlon of 6183 Michigan avenue received a bunch of violets yesterday, plucked in No Man's Land by her son, Corp. William D. Scanlon of the marine corps in service in France.

Special performances of Maeterlinck's "Blue Bird" are to be given in the new Woodlawn theater on Monday and Tuesday evenings to provide a fund with which the Seventh ward woman's flag committee hopes to purchase a stand of colors for the Third regiment, Illinois reserve militia.

Boy Gets His Wish and Pays for It with Wound

A long time ago the sixth grade teacher of the Washington school, Evanston, asked the pupils to write on a piece of paper what they wanted to be when they grew up. And this is what Einar T. Helman wrote:

"I want to be a rough rider with Theodore Roosevelt, who is a regular fighting man for Uncle Sam."

But the rough riders weren't called out when the war came last April, so Einar, who was 17, slipped down to a United States army recruiting office in Chicago, said he was 21, and was on his way to France with the Eighteenth infantry a few weeks later.

Tells of Wounds.

A message from Adjt. Gen. McCain, received by the parents, Mr. and Mrs. Julius Helman, 1413 Greenleaf street, Evanston, yesterday, read:

"We deeply regret to inform you that your son, Corporal Einar T. Helman, was seriously wounded in action May 3."

Sergt. William A. Meister, listed as seriously injured, was born in Elgin. He went to Idaho three years ago to homestead. He enlisted in the artillery section of the Idaho national guard and saw service on the Mexican border two years ago. He reached France last November. His parents are dead.

Among First to Land.

Private Stephen J. Kabat, reported slightly wounded, formerly worked for Marshall Field & Co. He enlisted with the Eighteenth infantry last April, and was among the first American troopers to arrive in France. His mother

CORPORAL EINAR T. HELMAN, seriously wounded, is a son of Mr. and Mrs. Julius Helman, 1413 Greenleaf street, Evanston. He is a member of Company I, Eighteenth infantry.

is dead. A sister, Miss Phyllis Kabat, lives at 1343 West Seventh street.

Private Charles Strivens, reported slightly wounded, gave as his emergency address 2317 South Sawyer avenue. Mrs. Mae Pfeiffer, who lives there, said he was a friend of her brother, Sergt. John L. Masek of the army medical corps. He has no relatives in Chicago, so far as known.

Private Joseph Lietzan, a West Hammond volunteer, has been killed in France, according to a dispatch from Adj. Gen. McCain at Washington to Mrs. Anna Lietzan, the soldier's mother.

MURDER SUSPECT STABBED IN ROOM IN COPS' SHADOW

When Joseph Bogdon, 43 years old, of 364 Kensington avenue, was found murdered in his room early yesterday the police began a search for his roommate, Tony Kowalski, 35 years old, suspected of slaying him in a war argument.

Kowalski was located last night, but instead of solving the murder the police have run into a deeper mystery. Kowalski was found on the floor of the room where Bogdon was killed, suffering from three stab wounds. He was taken unconscious to the Pullman hospital and a patrolman has been detailed to watch at the man's bedside in the hope of getting a statement from him should he revive.

According to Mrs. Petronella Patrowski, owner of the rooming house, the men became quarrelsome after a beer party and a discussion of the part Russia has played in the fight for democracy.

Count Minotto Wins Delay on U. S. Internment Case

Count James Minotto, who is facing internment for the period of the war on a presidential warrant, was granted an extra two days' respite yesterday by Federal Judge George A. Carpenter, upon agreement of government attorneys with the count's counsel. Habeas corpus proceedings, filed following his arrest last Monday, were set for next Wednesday instead of on Monday, as had previously been agreed upon. The extra delay was granted to enable the count's attorneys to obtain word back from Venice, Italy, as to his citizenship. The count, while born in Berlin of a German mother, lays claim to Italian citizenship because of his father's nativity.

DRIVES AWAY YOUNG BANDITS.

Max Kirman of 1132 South Mozart street, a driver for the American Wet Wash laundry at 917-919 South California avenue, yesterday frustrated an attempt by two youthful bandits to rob him of collections amounting to $60, when he knocked one of them down and called loudly for help. Both his assailants escaped.

Mandel Brothers
Third floor

Women's knitted envelope chemise at 75c

Highly favored for summer wear. Lisle crochet edge. Pink or white. Cut full sizes.

Third floor.

While Some One gives his LIFE—what are YOU giving?

—think a minute

All of the Red Cross War Fund goes for War Relief

Why Bald So Young
Rub Dandruff and Itching with Cuticura Ointment
Shampoo With Cuticura Soap

Liquor and Drug Habits Promptly and Easily Relieved
We remove the craving and our 40 years of success proves it. No nausea or other illness. All correspondence confidential.
THE KEELEY INSTITUTE
DWIGHT, ILLINOIS.
Chicago Office: 1207 Reeter Building.

KNOX HATS

S-T-R-A-W-S
OPENING DISPLAY TODAY
JOHN T. SHAYNE & Co.
PALMER HOUSE, CORNER.

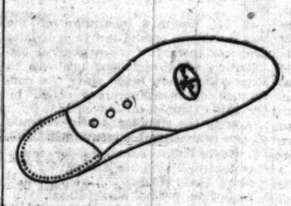

Stiff Shank Construction

Are Your Feet Comfortable?

THERE are Walk-Over shoes to relieve and correct foot troubles. You may have a weak arch which can be relieved by a Walk-Over Corrective Shoe made with a stiff shank. If the trouble is not acute a shoe with a flexible shank would be better. No one type of shoe can possibly correct all the many forms of foot and arch abnormality.

Walk-Over store salesmen are especially trained to diagnose conditions and to prescribe the proper shoe.

By the way, when a pair of Walk-Over Corrective Shoes have relieved your foot troubles you need not wear them all the time. But they are so comfortable, yet modish, that you may want to do so.

Flexible Shank Construction

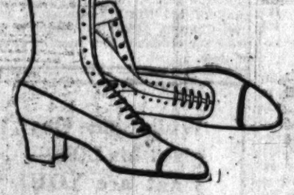

Walk-Over Shoes are manufactured at Campello, Brockton, Mass., are sold in all the important towns and cities of the world, and the world over bear the same trade-mark.

WALK-OVER Shoe Stores
131 S. State St.
4700 Sheridan Rd., Cor. Leland Ave.
14 S. Dearborn St.

Walk-Over
Trade-Mark Reg. U. S. Pat. Off.
SHOES

andel
rothers
Third floor

hen's knitted
envelope
chemise
at 75c
Highly favored for summer wear, Lisle crochet edge. Pink or white. Cut full sizes.
Third floor.

lle Some One
s his LIFE—
t are YOU
ng?

hink a minute

Cross War Fund goes for War Relief

Bald So Young
rub Dandruff and
Itching with
uticura Ointment
Soap Ointment Talcum
and Drug Habits
and Easily Relieved
e craving and our 40 years of
it. No nausea or other sign
spondence confidential.
ELEY INSTITUTE
ILLINOIS.
t 1207 Rector Building.

nk Construction

ROBERTS BARES GRACE LUSK'S THREAT TO WIFE

Defendant Cries "Lie" to Doctor's Story of Their Love.

BY LESTER COLBY.

Waukesha, Wis., May 17.—A letter addressed to Mrs. Mary Roberts, a letter she never saw because her husband intercepted it, a letter of finality, written by Miss Grace Lusk to her, was read in the courtroom today. In this letter Miss Lusk wrote to the woman she killed.

"I have just come home from spending an evening with your husband. I am going to be in the city with him again tomorrow. I have thought you big enough to care for his happiness. If I have been his plaything I shall call him to account. It is I who have lost my reputation that you might keep your throne.

Calls Her Temptress.

The letter was offered, in the handwriting of Grace Lusk, in the trial of Miss Lusk for the murder of Mrs. Roberts. The letter was drawn from the inside coat pocket of Dr. David Roberts. He took the stand and, in cold, calm voice, accused Miss Lusk as his temptress.

He painted her a cavewoman whom he feared and who made his life a torment. He told how the woman, then 38 years old, made love to him and sought to entice him the very first time they ever met alone.

She told him, he swore, that it wasn't honor she wanted, not respect, but "something else." He said: "She asked me that day if I loved her, and she suggested a trip to Chicago."

"O, O, O, it isn't so," cried Grace Lusk. Her voice came as a far-off wail. She rose dramatically to her feet. She stretched her arms above her head as in supplication. It seemed the cry of a cornered, helpless, hopeless, appealing woman.

Sobs in Father's Arms.

She said the words slowly, as if they tore her soul. She took no step forward, made no other motion or sound. Then she dropped into the arms of her 73 year old father and cried. It was the first time that Grace Lusk has shed a tear since she entered the courtroom. She clung to her father.

"Some water," whispered the old man, huskily.

Then Dr. Roberts went passively on with his story. He told it evenly and grimly and took almost all day in the telling. Henry Lockney, attorney for Miss Lusk, took him in hand just before the closing hour.

Dr. Roberts started his day with saying that he met Miss Lusk at a First Baptist church dinner at the home of Sam B. Mills. He met her a few times at church socials. The first meeting alone, when he says she tried to tempt him, was in the Y. M. C. A., where she taught a class of school children.

Admits He Succumbed.

The doctor, a man of 52 today, admits he fell. He named hotels to which they went. He told of doings at the various cabarets in Chicago.

There came into the evidence the Morrison hotel, the Sherman, the Brevoort, the Grand Pacific.

"You understand your rights?" asked Judge Lueck when Roberts began to relate episodes of interstate love.

"Yes," he said.

"You waive your constitutional rights?"

"Yes," said the doctor. And then he began to tread his way through shoals without ever once putting his foot into the dangerous rapids of the Mann act. Always it was the woman who went her own way, who phoned him to meet her in Chicago, according to his story. He admitted no "interstate transportation" of a woman in violation of the federal law.

Letters Furnish Sensation.

The second sensation of the day was when letters were read, letters never before made public, telling of the intrigue of Grace Lusk and the man on the stand. Dr. Roberts calmly and coldly identified the handwriting.

And it was shown that the doctor made love like a veterinarian and in the terms of a veterinarian. In the bright exultation of a lonely passion he wrote to her: "This is fine weather and makes me feel like going out to pasture with you as we once did."

But now and then he got away from his animal world for he wrote her from Waterloo, Ia., where he was gone on a business trip: "I would like to say a lot more and say just what I would like to say and say it just as I feel. It would be some saying and some feeling. . . . But how wild for a big, healthy, ambitious fellow to say 'Boo' when he feels like more noise than a locomotive. Good night, little one, will see you soon. Wish it were now, now."

Letters from Miss Lusk.

And then came also a string of letters from Grace Lusk herself. They came as a surprise to the defense. Grace Lusk and her attorneys had hoped that these letters had all gone into the oblivion of ashes. They arose from the ashes today to haunt her and mock her and become the food of a hungry populace that crowded and pushed into the courtroom.

"Don't I wish I was at the Hotel Sherman," she wrote from her schoolroom, "putting powder on my nose and getting ready for a filet mignon at the Boston oyster house. Are you going over to Mr. Kranz? I do so like the boxes that he sends me. As always, your little friend."

"Inclosed find 6,023 bear hugs, etc.," she concluded one letter. A titter went through the courtroom. Judge Lueck rapped for order. The crowd of men and women, boys and girls, crushed into the courtroom, with some on the fire escape outside, moved and surged at this and the titter rose to a rumble.

The court rapped fiercely for order again. Then he said: "I know how to keep this courtroom quiet. And I've got the power. If you don't think I have, just make one more demonstration. There'll be no one left behind that rail."

The house subsided to almost death-like quiet. Not a peep was uttered when the words of Grace Lusk, fresh from the pocket of Dr. Roberts, were read:

"It is 11 o'clock at night. Dearest, dearest, dearest. I can't go to sleep until I ask your forgiveness for being cross today. I have too many hours in that stuffy old schoolroom. I love you, dearest, and am so glad that you told me you loved me. I think this is the spooniest letter I ever wrote."

As each of these letters was read the gray doctor, calmly and without lift of voice, gave full identification for the records of the court. He told how and why and under what circumstances they were written.

First Quarrel Told.

He said he sought to break away from his "seducer." The first open rupture, he pictured, was one night when he had planned to take Mrs. Roberts to a dinner at the Country club.

Dr. Roberts pictured the rise of the cavewoman spirit in Miss Lusk. He said that she called him on the phone and demanded he should not take his wife to dinner.

"If you can't take me riding tonight you can't go with her," he said Miss Lusk remarked. And then, "If you take her I'll call her up and tell her everything."

It was right there, he admitted, he felt the lash of her power. He said he arranged to have his wife go to the dinner with friends.

"I stayed at home that night," he added.

From that hour, he admitted, Miss Lusk continued to force him to yield to her will and wishes. Always it was the threat, he said, that she would tell his wife.

A photograph of a page from a hotel register was shown him. It was signed in his handwriting: "Robert Davis and wife, Milwaukee, Wis." It was fixed as being of the date of March 9, 1917, and from the register of the Brevoort hotel in Chicago.

Testifies to Threat.

"Miss Lusk called me up and asked me to meet her in Chicago," he testified.

"I said to her that I was not going to Chicago. She said, 'O, yes, you are coming to Chicago.' I replied to her, 'Do you mean that as a threat?' She answered me saying, 'You can take that as you like it.'

"I then told her that I'd think it over and tell her a little later. She called me up and said, 'I've written a letter to Mrs. Roberts telling all. I am holding a girl here to deliver the letter. Will you go?'

"I told her that I would go."

"We met in Milwaukee and quarreled at the depot. I told her if she was bound to go to Chicago to take the St. Paul railroad and I would take the Northwestern. I asked her if she had the letter to Mrs. Roberts, and she answered, 'I have it.'"

Dr. Roberts told of her demand in May, last year, that he meet her at a point on the interurban east of Waukesha. He met her, as she willed, he said, and took her in his motor car.

Out in the country, "near the county line," he said, she told him:

"'I want you to tell me you love me more than any one else on earth. I want you to tell Mrs. Roberts so.' I told her that I could not do it. She struck me full in the face with all her strength and we quarreled.

Cites Other Meetings.

"Miss Lusk called me up on the evening of May 31, and asked me to take her for a short drive. I said to her, 'Do you just want to quarrel again?' I went for the ride with her. She proposed the trip to the Wisconsin hotel, Milwaukee.

"I told her that there was a sale of Holstein cattle on and that I could not go. She insisted and said that I must go."

Here he related the more or less familiar story of how she got him into the hotel, pointed an automatic pistol at him, and compelled him under threats of death to swear, with his left hand on a Bible and his right upraised, that he would tell Mrs. Roberts the whole story of their relations.

"Did she make you promise anything else that night?" asked Attorney Corrigan.

"Yes, she made me swear that I would not leave the hotel until she had been gone fifteen minutes."

"Did you keep that promise?"

"No, I did not. I left at once, after she went out, got my automobile, and came home to Waukesha."

He said that in Milwaukee he saw her post a letter and asked her what it was.

She told him it was a letter to Mrs. Roberts, telling her "everything."

The letter came from the little pile that Dr. Roberts had brought to court.

"Did Mrs. Roberts get it?" he was asked.

"She did not. I went to the post-office in the morning and got it first."

Dr. Roberts told that on the day before the killing of Mrs. Roberts at the hands of Miss Lusk she had called him and proposed another meeting in Milwaukee. He said he refused, and she voiced this threat: "If you don't go to Milwaukee with me tomorrow there'll be something doing, and Mr. Lockney will have charge of the case."

Mr. Lockney is now Miss Lusk's chief counsel.

Lays Trap in Vain.

Then, he said, he caused Miss Blodgett, his stenographer, to listen on an extension phone. With this witness hearing, he tried to get her to repeat the threat, but she refused. It was that very night that she called at his home, he said.

He answered the bell, he testified, and said that Mrs. Roberts followed him to the door and asked Miss Lusk in. Miss Lusk remarked, "I've come to find out if you have told Mrs. Roberts what I told you to."

"I told her I had not," said the doctor on the stand, "and she told me she wanted me to walk home with her. I went about two-third of the way. When I returned Mrs. Roberts asked, 'What did Miss Lusk want?' I told her that she wanted me to tell her that she was infatuated with me and wanted me to give her, my wife, up."

He next pictured how he had spent the next morning, in fear and trembling, trying to keep Mrs. Roberts and Miss Lusk apart. He told of the appointment between the two women at the Y. M. C. A. and how he had by appeals prevented Mrs. Roberts from keeping the engagement.

He pictured the scene at the office, the "last dinner" with his wife in his home, how he returned to his office, the hurried telephone call from Mrs. Roberts summoning him to the house of death, the Bianca Mills home.

He pictured his arrival there; how he rang the bell and no one answered. He told how he felt the door, found it ajar, and entered. He described his walk through the silent house, calling to his wife; his fear when he got no reply. He went to the kitchen, retraced his steps to the dining room, went into the parlor. There he found his wife dying upon the floor.

"I stooped and examined her," he said. "I saw that she was dying."

He rushed out of the house, calling for help. C. D. Blott, his manager and partner in his veterinary remedy factory, had come with him. He said he rushed across the street to the Sam B. Mills home, the very house where he first met Miss Lusk, and phoned for a doctor and then to the police.

Heard Miss Lusk's Shots.

As he emerged from the house of tragedy, he said, he heard two more shots. These Miss Lusk had fired at herself. One missed, but the other one passed through her body from front to back, just below the heart.

Dr. Roberts was asked if he noticed any powder burns on the sweater his wife wore. He said he had examined it closely, but had not.

"How did you come to examine it?" he was asked.

"I washed it with my own hands," he said, "to give it to my little niece."

Two other witnesses testified today. They were Dr. T. W. Murphy, who performed the post-mortem on Mrs. Roberts. He is now a lieutenant in federal army service. He also attended Miss Lusk's wounds.

"Do you think she was sane when she shot Mrs. Roberts?" he was asked.

"I think she was sane," he replied. "I think she was capable of judging the nature and quality of her act."

"Is it your judgment that a person can commit suicide as the result of logical reasoning because of some act?" questioned Prosecutor Corrigan.

"I do," said the doctor.

Chief of Police Testifies.

John McKay, chief of police of Waukesha, whose testimony also preceded that of Dr. Roberts, told of being called to the Mills home on the day of the tragedy and of finding the body. He pictured in lengthy detail how Miss Lusk, revolver in hand, had held him and Dr. Davies at bay for a long time, possibly 45 minutes after he arrived.

The cross questioning of Dr. Roberts will continue tomorrow. Attorneys for the defense predicted tonight that they will "break down" his story of pursuit by Miss Lusk.

It is possible that Miss Lusk herself will take the stand tomorrow. Tonight when court closed she was apparently much unstrung.

When court was dismissed many friends crowded around her, as they did at recess, and comforted her. Several women kissed her and told her to be of good courage. She smiled and told them that when she took the stand it would be a far different story that would be revealed than the one told by the man.

"And it will be true," she said.

LETTERS OF LOVE IN THE LUSK TRIAL

LETTERS of love which passed between Grace Lusk and Dr. David Roberts, and one letter from Miss Lusk to Mrs. Roberts, whom she later killed, were identified on the witness stand yesterday by Dr. Roberts and submitted in evidence. Some of them follow, the first two being from Miss Lusk to Dr. Roberts:

"Oct. 10, 1916.

"I am so sorry, dear, I couldn't sleep, and I'm just sick because I lost my temper, so forgive me. I won't do it again—perhaps when I explain why I have been so hurt you'll understand. When you like me again will you call me? You may also call me down if you want to. I'm sorry, and I care for you. GRACE."

Avoids the Telephone.

"Jan. 23, 1917.

"My dear: There are two or three things I think are better not said over the telephone. If I can come down I will be on the Northwestern—leave Milwaukee at 6; arrive Chicago 8:10. Be there to meet me, if you can. If you can't be there at 8:10 I'll wait in the ladies' waiting room, or near there, for you. Wouldn't it be well for you when you go into Chicago in the morning to telephone the Morrison and have that room, 2002, or a similar high one reserved, and you could take your bag there before you come to meet me in the evening. Hadn't you better have your mail, etc., sent to the Sherman, by the way? If anything should happen that I could not come I will have Miss B. telegraph you, to Sherman or Morrison. When you telephone me in the morning tell me that (which hotel to telegraph to). Also, don't you think it might be best not to use names of R—— there. Here's hoping.

"P. S.: Be sure you tell me how and where you will register, so that if I should miss you at station I'd know where to telephone or where to go. When you telephone to me tomorrow better say, 'My friend, Mrs. ——, will be at ——.' I think the less said over the telephone the better."

[No signature.]

To "My Dear Grace."

Letters identified by Dr. Roberts as written to Miss Lusk follow:

"Waterloo, Tuesday Evening.

"My Dear Grace: I presume you got word from me not to write. Otherwise you would have had a nice little letter here by this time. You are always so thoughtful with it. I just like you for it ever and ever so much. Anyway I am going to write you whether I hear from you or not, so you will know I am thinking of you.

"So sorry you did not want to see me last Sunday. You would have felt repaid for your efforts, for I was surely anxious to see you all over again. When I passed through Chicago transferred over to the Twelfth street station, where our tracks are still fresh on the sands of the shore. You see my intuition was pretty right about not seeing you on my way from home.

"It's after midnight and must stop, but would like to write a lot more and say just what I would like to say to and say it just as I feel. It would be some saying and feeling. A feeling that cannot be described by the few words that poor old Dave got together. Some people call it 'Boo,' but how mild for a big, strong, healthy, vigorous, ambitious fellow to say 'boo' when he feels more noisy than a locomotive. Good night, little one. Will call you soon. Wish it were right now, now, now." [No Signature.]

Prefers Old Friends.

"New Washington Hotel, Seattle, Thursday:

"Dear Grace: Arrived here last eve at 9 after a fine day's trip on boat. Found your kind letter awaiting me, dear, and glad to learn you are having a good time. Some party every night. Leave here Friday a. m. for Portland, where a stop of two days will be made. Having a fine trip, but don't think I am as crazy as some people about traveling, except on short trips. Met lots of fine people on the trip, and had a pretty good time, but don't like new friends like my old ones. So am anxious to get back to old Wisconsin. For many reasons that I do not care to give at this time. Yours, as ever,"

[No signature.]

Sends "6,023 Bear Hugs."

Another letter was from Miss Lusk in Waukesha to Dr. Roberts in Chicago. It was dated Feb. 26, 1917, and, in part, was as follows:

"Dearest: I wish I were with you in that nice old Chicago town. O, just wouldn't I make you sit up and take notice! I certainly will keep you busy when we do have a reunion, won't I? I hope you have good luck, dear. I want you always to be happy and successful. I love you just heaps and heaps, and then some. I want to tell you so in every way possible—perhaps I can soon—anyway, here's hoping. Inclosed find 6,023 bear hugs. As always, your 'LIL' FRIEN'.'"

Tells of Loneliness.

One letter was from Miss Lusk in Chicago to Dr. Roberts in Waukesha, dated April 5, 1917, and, in part, follows:

"Dearest: I am here—and so lonesome for you. What's this dead town when you're not here? It was so sweet and generous of you, darling, to send down here. You've done lots of things to make me love you, but this I do appreciate more than almost anything, because I know that in your heart you hated to see me go. I'm just thinking of you every second and trying to imagine you are here with your dear arms about me and your lips on mine. O, my darling, I love you and love you. Your GRACE."

"Say That You Care for Me."

Another letter from Miss Lusk at Waukesha to Dr. Roberts, who was at home, dated May 17, 1917, in part, follows:

"My Dearest: I never wanted so much to see you. I felt that you needed me. I thought that I would try 'thought telepathy' or something and make you drive past. I want to see you tomorrow. If I can't see you in the evening, I want to in the afternoon. Can't I take the car out to Springdale, or some place, and see you? I must see you, that is all. Let me tell you one thing: you let her scare you to death. Why don't you come out frankly and say that you care for me—and that she can go her way and you will go yours? The moment you would say that she would back water, if that is what you want. But why don't you let her have her way? The moment she sees she can't bluff you and scare you, that moment the fuss will be over. Lovingly, GRACE.

"P. S.—Destroy this immediately."

Letter to Mrs. Roberts.

A letter written by Miss Lusk to Mrs. Roberts, but intercepted by the doctor before its delivery, was dated Waukesha, June 1. It follows in full:

"My Dear Mrs. Roberts: I have just come home from spending the evening with your husband. He has told me the full details of your proposed eastern trip, etc. We plan to be together tomorrow in the city. I am going to ask him then to decide finally between us. He has told me that it was I who had all his affection. I have begged him to go to you and tell you the situation frankly, for I felt that you so in every way possible—perhaps you were a big enough woman to desire his happiness. If he does not care enough for me to do that, it is I who have been made the plaything—then I am afraid I shall call him to account. Wouldn't it have been much simpler if, instead of intimidating your husband, you had faced matters frankly and squarely and given him his freedom when you lost his confidence and all? It is he who has been made—not truthful, and I who have lost my one and only reputation, that you might keep your 'throne.' It really isn't quite fair, is it? GRACE LUSK."

MISS GRACE LUSK: SKETCHED IN COURT

Celebrated Straw Hats

SENNITS
$3.50, $4.50 and $5

Milans, Leghorns
Panamas
Bangkoks
Mackinaws

of that eminent quality and correct style that has made the DUNLAP famous for sixty years.

DUNLAP & CO.
22 So. Michigan Ave.

DEBATE ON GAS BEFORE LAWYERS IS CALLED OFF

Presence of Carter at the Luncheon Among the Reasons.

Those who have been looking forward to another pitched battle today between Corporation Counsel Ettelson and Donald R. Richberg, special counsel for the city in gas matters, are to be disappointed.

A debate between the two scheduled for a luncheon of the Lawyers' association at the Hotel Morrison was called off yesterday. The question whether Mr. Ettelson or Mr. Richberg represents the city in the $10,000,000 gas bill refund case is held under advisement by Circuit Judge Torrison and it is considered improper for the opposing attorneys to argue their cases outside of court under the circumstances.

Why Debate Was Canceled.

Mr. Richberg pointed out this fact in a letter yesterday to Frank N. Morre, secretary of the association, which will be read at the luncheon. In addition to the reasons cited in his letter, Mr. Richberg is said to have been prompted to cancel the engagement because he has been criticized by a number of aldermen for a previous talk on this subject at the City club.

He also mentions the fact that Chief Justice Carter of the Illinois Supreme court is billed to speak at the luncheon.

"It is quite certain," he said, "that some of the matters which I would discuss must eventually come before the Supreme court. In fact, some of the questions may be presented in that court during the next month. I could not properly argue these matters, in advance of presentation in court, in the presence of Justice Carter, and I know that the judge would feel it necessary to withdraw if either Mr. Ettelson or I attempted to argue these matters in his presence.

"At another time and under other circumstances I should be glad to address the members of the Lawyers' association upon the gas litigation if they should so desire."

Can't Find Ordinance.

The finance committee was unable to find in its files the long pending ordinance reserving specifically the right of the city council to employ special counsel. Its enactment is not considered necessary in connection with the gas case if the ordinance recommended by the gas, oil, and electric light committee establishing Mr. Richberg's status is adopted. But it probably will be taken up later as a safeguard to the rights of the council in other matters.

Kansas City Man Named Aid of War Labor Board

Washington, D. C., May 17.—William P. Harvey of Kansas City was appointed today as one of the two joint field representatives of the national war labor board. He was selected by Frank P. Walsh, one of the joint chairmen of the board. Former President Taft, the other joint chairman, will select the second field representative.

MICHAEL REESE GETS $20,000 IN SCHAFFNER WILL

Widow an Executor of Clothier's $3,075,000 Estate.

The will of Joseph Schaffner, who died April 19, was presented for probate yesterday. The will disposes of an estate of $3,000,000 personal property and $75,000 real estate. The testator's widow, Sara H. Schaffner, and Lessing Rosenthal are named as executors.

The will gives $20,000 to the Michael Reese hospital and $12,500 to Northwestern university for its school of commerce. Northwestern university will also be the beneficiary of a trust fund, which may aggregate $450,000, in case no descendant of the testator should be living at the death of the last survivor of his wife and children.

An annuity varying from $2,000 to $3,600 is given to the testator's sister, Rachel Schaffner. Annuities of $600 each are given to various cousins.

Relatives Given Legacies.

Legacies of $10,000 each are given to Mrs. William B. Eisendrath, a niece, and the testator's sisters-in-law, Ida Halle and Julia Halle of New York City, and to Halle S. Schlesinger, a grandchild. Other relatives are also remembered.

Fifty thousand dollars is given to the widow for her immediate personal use and requirements, and also the home and grounds at 4810 Greenwood avenue, and all household goods. Books published by the Bibliophile society of Boston are given to the son.

In addition to a bequest of $30,000 for each child, provision is made for the advance of the further sum of $50,000 to the son and each daughter.

Income for Widow.

All the rest of the estate is transferred to four trustees the widow, the testator's associate, Max Hart, his son, Joseph H. Schaffner, and his brother-in-law, Hiram J. Halle, in trust to pay the income to the widow during her life, and upon her death, or on Jan. 1, 1927, should her death occur prior to that time, to distribute all the trust estate among the testator's then living issue, with the exception of a fund to be equal to $150,000 for each child [and which may therefore aggregate $450,000]. This latter fund is the one that ultimately goes to Northwestern university.

Joseph Schaffner was one of the founders of Hart, Schaffner & Marx, and its secretary and treasurer at the time of his death.

55 Election Commission Employes Are Dismissed

Fifty-five of the employes in the office of the board of election commissioners have been dismissed and more are to follow in the next two weeks, according to the statement made yesterday by Chief Clerk Dennis J. Egan of the election commission. The reason he ascribes is that the city treasury is unable to provide $65,000 appropriated by the city council, necessary to cover the pay rolls. Mr. Egan said that the job of repairing ballot boxes, cleaning up the thousands of sets of election booths, and other similar details will have to be passed up unless money is forthcoming.

PAWNSHOP IS HELD UP.

Two men entered the pawnshop of Berman & Stein, 607 North Clark street, yesterday, and, after redeeming a pawned diamond ring, held up Harry Berman, one of the partners, and escaped with $300 taken from a vault.

CREEL OFFERS APOLOGIES FOR CONGRESS SLUR

Admits "Indiscretion and Regrets It Deeply," He Writes.

Washington, D. C., May 17.—George Creel, chairman of the committee on public information, today apologized to congress for his much discussed recent New York speech in which he was quoted as having said that as he disliked slumming he would not explore the hearts of congressmen.

"I admit the indiscretion and regret it deeply," Mr. Creel wrote to Chairman Pou of the rules committee, considering resolutions on the incident.

The remarks attributed to Creel had created a furore in congress with demands for investigation of his committee and declarations that if correctly quoted he was unfit to hold his office.

Letter from Creel.

Mr. Creel's letter, which probably closes the incident, was in full as follows:

"My Dear Mr. Pou: While the rules committee has not indicated any course of action with respect to the resolution of Mr. Treadway (which called for investigation), I cannot permit myself to remain under the imputation of having passed public and insulting criticism upon the congress of the United States.

"My estimate of your honorable body is expressed in a pamphlet issued by the committee on public information in October, 1917, under the title 'First Session of the War Congress.'

"So remarkable did the record of achievement appear to me that I had it summarized for general distribution and in the signed preface I tried to bear testimony to the courage and patriotism of the men behind the record.

Confidence of Public.

"At the Church of the Ascension (in New York) I had spoken for an hour, and for more than an hour answered questions bearing upon every phase of public misunderstanding. The question under discussion seemed so utterly silly and its silliness was so well understood by the audience that I made a quick and thoughtless answer that lent itself to exaggeration and distortion.

"I admit the indiscretion and regret it deeply.

"Believe me, sir, with assurance of deep consideration, very respectfully,

"GEORGE CREEL."

Elihu Root, Lord Reading Honored by Toronto "U."

Toronto, Ontario, May 17.—[Special.]—Convocation had added solemnity at the University of Toronto this afternoon when students bearing the scars of battle were among those who were honored by their alma mater. Lord Reading and Elihu Root received the honorary degree of doctor of laws. Mr. Root's remarks were tinged with a suggestion of regret that the United States did not enter the war earlier.

This Is One of the Twelve Hundred Stores in Chicago That the Selz Ad Means

—these stores not only care more for your satisfaction than for temporary profit, but serve you with the newest style ideas.

SELZ SHOES ARE ALL-LEATHER

In these times all-leather shoes are hard to get. And at our prices are not easily duplicated in such fine leather and masterful workmanship as Selz.

Selz Royal Blue Stores
Operated by Leon's, Inc.
N. W. Cor. Clark and Madison Sts.
S. E. Cor. Dearborn and Van Buren Sts.

ALL CHICAGO WILL COME TO

CHICAGO DIRECTORY

The Sale of Sales!

Look in Your Paper Sunday for Our Advertisement of

VALUES That Will SMASH All Precedents

Nothing Like Them Ever Known!

New, fresh, clean, standard Merchandise at prices to bring everybody in the Chicago Directory to our doors.

Surprises for All!
COME!!

ROTHSCHILDS'

STATE, JACKSON, VAN BUREN STS.

PARADES TODAY START CAMPAIGN FOR RED CROSS

Pageants and Patriotic Meetings in All Parts of City.

Red Cross day will be observed today in Chicago with parades, pageants, and other patriotic demonstrations. The city-wide celebration will inaugurate the campaign for the second Red Cross war fund. The city is asked to contribute $8,000,000 and the whole country $100,000,000.

The actual canvass of citizens will not start until Monday. It is planned to complete the drive in a week, if possible.

Few residents will fail to learn of the drive today, if they have not already heard of it. Big community celebrations are to be held. Scores of decorated motor trucks, filled with women in the Red Cross uniform, will be driven through the streets of the city, and will scatter Red Cross literature urging every one to contribute as much as possible to the war fund.

Women to Front.

In most of the other parades which Chicago has seen since the opening of the war men or children have predominated. But it will be thousands of women who have been knitting, sewing, making bandages, doing canteen work, nursing, giving relief, and taking part in all the other Red Cross activities who will give character to today's patriotic procession.

It is expected that the parade will be one of the most picturesque of the year. Most of the women will be in Red Cross uniform. From the three sides of the city 1,500 women will be driven to the downtown district on 300 decorated trucks. Women, also, will predominate in the Red Cross floats, which will show practically all the activities of the Red Cross organization.

50,000 to Participate.

Mrs. Frederick D. Countiss, chairman of the navy auxiliary of the Chicago chapter of the Red Cross, has prepared a float showing the activities of the auxiliary which will appear in the downtown parade. Women in special costume will form tableaux in the celebrations in the parks. Thousands of school children will take part in the community pageants. It is estimated that there will be 50,000 persons participating in the various activities marshaling in the big Red Cross war fund drive.

Parades to Unite.

The parades, leaving the north, south, and west sides shortly after 1 o'clock, will join the big downtown parade, continue through the loop district, and return to the outlying streets to continue their work of education in Red Cross needs.

There will be bands, police, automobiles, and marchers, but the big feature of the processions will be the elaborate floats—picturing the activities of the Red Cross at home and in the war zone. There will be a reproduction of an ambulance field hospital, a canteen, with field kitchen attached, and a group of Red Cross dogs.

The north side parade, starting at Dearborn street and Walton place, will be led by the Great Lakes band. There will be 100 decorated trucks filled with Red Cross workers and twelve floats.

It will be the first to reach the loop, proceeding south in State street to Jackson boulevard, where it will turn east to Michigan avenue.

Parade on West Side.

The west side parade, after leaving Union square, will go east on Jackson boulevard, and will join the tail of the north side parade as it swings north in Michigan avenue.

The south side procession will come in behind the west side automobiles, and the three will proceed through the downtown streets.

The north side parade will go to Lincoln park after leaving the loop district, arriving there about 3 p. m. It will take part in the Lincoln park pageant, and then will leave for its outlying parade, arriving at Logan square to assist the celebration there, finally returning to its original starting point.

South Side Plans.

The west side automobiles will go to Garfield park for the celebration there, arriving about 3:30 p. m., and the south side machines will go to the Midway Plaisance. They are expected to reach the Midway at 4 p. m.

As part of the Lincoln park celebration, hundreds of women with scarlet veils over their heads will form a great Red Cross, and in red, white, and blue dresses and hats will form a big American flag.

Lake Forest will open its Red Cross drive with a performance of the operetta, "The Little Lanterns," this evening at the Durand institute by the Lake Forest School of Music. It will be followed by a "jitney dance." The proceeds will go to the Red Cross war fund.

RED CROSS PARADES

Following is today's program for the opening of the $8,000,000 campaign for the second Red Cross war fund:

1 p. m. Parades start on north, south, and west sides.

2 p. m. Downtown parade starts in Michigan avenue.

2:30 p. m. Red Cross pageants in Lincoln park, Garfield park, Logan square, and the Midway plaisance.

3 p. m. Parades in outlying districts.

4 p. m. until dark. Red Cross community demonstrations.

Line of march for downtown parade: North in Michigan avenue from Jackson boulevard to Randolph street, west in Randolph street to State street; south in State street to Jackson boulevard.

Monroe Street Bridge to Be a Niftick Affair

Chicago's newest bridge, over Monroe street, is going to be ornamental as well as useful. The council committee on finance yesterday recommended that $45,000 be used from the bridge fund to embellish the new span to conform with the ideas of the municipal art committee of the Architects' society. Commissioner of Public Works Bennett approved the scheme.

The architects and Mr. Bennett wanted the bridge houses decorated with terra cotta and granite. The original plans call for plain concrete construction.

WAR BABES DRAW THE WRATH OF BILLY SUNDAY

Women Smokers Also, but He Likes Their High White Shoes.

BY THE REV. W. B. NORTON.

The presence of a large contingent of jackies at the service stirred Billy Sunday to unusual enthusiasm last night. Scores of them shook hands with Billy.

The number of trail hitters was 679. Among those who came up, leaning on the arm of a friend, was Charles C. Healey, former chief of police. The former chief is the brother of Mrs. William Asher, a member of the Sunday party.

Bishop Thomas Nicholson of the Methodist Episcopal church made the plea for the free will offering which Billy has promised to give to the Pacific Garden mission. Bishop Nicholson announced that Liberty bonds would be gladly accepted and also reasonable time would be given for payments to all.

Billy's night sermon was on the text, "What shall I do to be saved?" He declared there were those who were afraid to come to the tabernacle for fear they might be saved. One wife, he said, had told him her husband had left town to avoid this.

War Babes Draw Wrath.

War babies excited the wrath and not the sympathy of Billy Sunday yesterday in his sermon at the tabernacle.

"The idea of girls having children just because of war conditions is as rotten as hell!" he exclaimed. "It is a lot of bunk, and God won't stand for it. The doctrine is the natural outcome of socialism. It is a part of the German kultur we've got to fight and put into hell. It will damn Russia if it is adopted in practice. Whoever violates the law of gravity falls to the bottom, and whoever breaks the moral law does the same. If a man jumps off a skyscraper, he's a dead one. You can't defy God's laws."

"Don't argue with the devil," he said. "Quote Scripture to him and he will beat it.

"Some girls can be bought for a new dress, a string of beads, and some come high."

Billy admitted he liked to see dresses on women short enough to show the white leather shoe tops better than he did the dresses which drag around the feet, but declared dress and most of our other customs were all a matter of imitation, following others.

"You will get to heaven just as quick if you drink your coffee out of a saucer after blowing on it as you will by sipping it with a spoon," he said, "but we follow the fashions.

Women Smokers Imitators.

"Why do a lot of fool women smoke? Will any of them say it is for the sake of their health, the good of the community or for economy's sake? No, it is imitation.

As the campaign draws to a close many persons are asking how much good it has accomplished. The number of trail hitters is 44,883 to date, but this total is not a sufficient answer to many inquirers. The real question is how many are turned from lives of sin.

TODAY'S PROGRAM

At 2 and 7:30—Billy Sunday preaches at the tabernacle, Chicago avenue and the lake.

8-5—High school boys and girls rally at the Northwestern University building, Lake and Dearborn streets.

TOMORROW'S PROGRAM.

10:30 a. m., 2:30 and 7:30 p. m.—Billy preaches in the tabernacle. All cooperating churches within six miles of the tabernacle are requested to close for the morning service. No reservations at any of the meetings. The night meeting will be the farewell service of the campaign.

CO-EDS GRIEVE; 40-MILE WALK IS CALLED OFF

Forty Northwestern co-eds went to bed last night perfectly annoyed at everything. Were they forbidden to wear silk stockings and to consume ice cream sodas? O, no. They were forbidden from taking a thirty mile walk today.

Why were they annoyed? Ask a rookie who has just finished a walk half as far. He will be as puzzled as you are.

But these forty co-eds had been planning the walk for weeks. They were to hike from the Northwestern campus to the Great Lakes Naval Training Station. Those completing the walk in eight hours were to be given 125 points toward the 150 points necessary for membership in the woman's athletic association of the university and the 500 points which are necessary for a co-ed to secure her "N."

Yesterday the faculty issued orders that the 125 points would not be given and that the approval of the university was withdrawn, for fear the co-eds would all land in the hospital.

HARVESTER CASE DISCUSSED AT CAPITAL MEETING

Washington, D. C., May 17.—[Special.]—Edgar A. Bancroft of Chicago, counsel for the International Harvester company, conferred with Attorney General Gregory today regarding the future policy of the government with relation to the anti-trust suit against the harvester company, which is pending in the Supreme court.

Prosecution of the harvester case and other big trust cases was postponed by the government for this term of court owing to financial disturbances which might result from dissolutions in the midst of war activities. When court reconvenes in October the suit again will be pending and parties to it are interested in learning whether the government proposes to defer prosecution again.

"The same financial conditions exist and we are interested in knowing what the government proposes to do," said Mr. Bancroft.

ARTILLERY WINS RACE WITH RAIN IN WISCONSIN

WITH THE ONE HUNDRED AND SIXTY-FIRST ARTILLERY BRIGADE, May 17.—[Special.]—Col. P. R. Ward's artillerymen, marching at double time over the dustless state road toward Madison, distanced the heavy wind and rain storm that swept southern Wisconsin this afternoon. Before the storm broke at about 2 p. m. every battery of the brigade had made itself shipshape in the low ground camp site at the northern edge of Brooklyn, while the last of the wagon train pulled into camp with the storm beating on its flank.

A total of eighteen miles was covered today, the column swinging through the towns of Evansville and Brooklyn.

Officers and men are looking forward to their first rest in Madison. Col. Ward expects to reach the lake city shortly after noon and will halt his brigade for the night and Sunday.

Our new location after July first Michigan Ave. and Washington St.

A+B

ROGERS PEET CLOTHES EXCLUSIVELY
EXCLUSIVE AGENTS FOR ROGERS PEET

Straw Hats!
Stacks of them!
From the best known manufacturers.
Every good kind you can think of.

ANDERSON & BROTHERS
Washington & Wabash (Northeast corner)

Vose Player Piano

What a vast difference there is in Player Pianos. To those capable of recognizing tone quality and art value the Vose Player reveals its decided superiority.

$625
STYLE S

Developed in the artistic Vose manner—unquestionably the highest type of Player Piano.

All Vose products have that impress of superiority instantly recognized by seekers of quality.

See and hear the Vose before you decide on any instrument.

Your old piano taken in exchange and the balance you may pay by the month if you wish.

Illustrated Catalog on Request

Vose & Sons Piano Co
Established 1851
309 South Wabash Avenue

Larson's
Sta-Right Shoes

Made to Your Measure by Chicago's Only Shoe Specialist at the Price of Ordinary Shoes

For 32 years Martin Larson has been building shoes by plaster paris cast system of shoebuilding, whereby the feet are duplicated in lasts and the shoes are made right over these lasts.

No matter what your shoe wants, Martin Larson will design and build a shoe to fit your particular requirements. You get style, comfort and service in the Larson Sta-Right Shoes.

Soldiers and Sailors

Thousands of military men are equipped with Larson's boots and shoes. They testify to their value by the number of re-orders received from those still in the United States and "over there."

Shoes to Measure, $15 AND UP.
With Plaster Cast, $20 AND UP.
Military Boots, $25 THE PAIR.

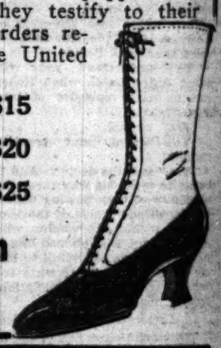

Martin Larson
369 W. Madison St.
At Madison Street Bridge

BISHOP HATS

Your Straw Hat

is as much a part of summer as warm weather. No matter how fine the day, it is spoiled if your straw hat "doesn't feel right." A Bishop Hat is a summer joy—cool and comfortable. Your particular choice is here. Don't let the hot weather catch you without it.

The Fusiyama $5

The Fusiyama Straw is a "different" hat, distinctly new and original. It has an attractive tinge of tan in the color of the straw. Like all Bishop Hats, it represents the same price and quality which they have represented since 1860.

Also headquarters for Borsalino, Mossant, Knapp-Felt and Stetson Hats.

Bishop Hats Are $3 to $15

Bishop's famous fitting Service with every hat.

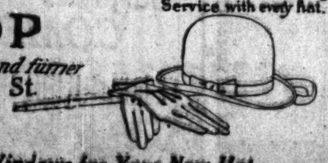

BISHOP
the old reliable hatter and furrier
12 W. Washington St.
200 feet west of State Street.

Watch Our Windows for Your New Hat

Why America's Army Will Decide the Battle in France

That America must furnish the reserves to win the final battle is a truth recognized not only in allied countries but in Germany also. "We must hurry to obtain a solid victory by arms before the full American forces arrive," admonishes one German paper, while others seek to reassure their readers by decrying American efforts. Meanwhile, Secretary Baker's statement that we already have more than half a million soldiers in France makes it certain that we are more than replacing the British and French losses in the battle on the Western front.

You will derive immense satisfaction from reading the summary of the war which comprises the leading article in THE LITERARY DIGEST this week (May 18th). It shows what is expected of the United States armies; how our soldiers are fighting, and how they have been decorated; what the Germans think of the American soldiers; how our shipbuilding is progressing, etc., etc.

Other vital subjects covered in this week's "Digest" are:

Irish Conscription as the British Press Sees It
All Phases of the Vexing Problem Shown in This Comprehensive Article

An Unlimited Army for Victory
A Nation of Bond-holders
U-Boat Delusions
Railway Built Through a Thousand Waterless Miles
Clearing Land to Grow Food
For Clean Swimming Pools
Books of To-day and Yesterday
Great Pictures That May Embarrass Their Owners
One Hundred Millions for the Red Cross
What Killed the Holy War
Personal Glimpses of Men and Events
Offensiveness of the Peace Offensive
Rumblings in Austria
Germany Waking Up to United States
Sugar Crop That Makes Its Own Weed Killer
Do Bees Make Circular Cells?
Where Two Roads Are Cheaper Than One
Dairy Products and Changing Conditions
(Prepared by the U. S. Food Administration)
To Intern German Music
The Kaiser's God
News of Finance and Commerce

Striking Illustrations, Including Cartoons, Maps, and Half-tone Reproductions

National Crisis Brings Motor-Trucks to the Fore

The story of how the motor-truck is solving the problems of freight congestion, of increasing farm production and conservation of farm labor, of facilitating food markets, and of transporting passengers, is one of the most constructive and important narratives that could be written. Those who are interested in the great national questions will read with interest the latest developments of the national motor-truck era by Harry Wilkin Perry in this number of THE DIGEST.

THE LITERARY DIGEST appeals to, and is carefully read by, manufacturers, business executives, progressive retailers, everywhere throughout the nation, and this number will be of particular interest to them inasmuch as all varieties of commercial vehicles are pictured and described. Prospective buyers of motor-trucks are especially urged to buy THE DIGEST this week and read these interesting announcements.

May 18th Number on Sale To-day—All News-dealers—10 Cents

'Tis a Mark of Distinction to Be a Reader of The Literary Digest

The Literary Digest

SAVE W.S.S. SERVE

FUNK & WAGNALLS COMPANY (Publishers of the Famous NEW Standard Dictionary), NEW YORK

HEALTH RESORTS
Ocean Travel.

FRENCH LINE
Compagnie Générale Transatlantique
Express Postal Service
NEW YORK—BORDEAUX—PARIS
Direct Route to the Continent
SPECIAL SERVICE TO LA TOURAINE
CHAS. ROMEYER & Co., Inc., G. W. V. Hr.
126 S. Dearborn St. Phone Central 3126

HEALTH RESORTS
Ocean Travel.

SOUTH AMERICA — **LAMPORT & HOLT LINE**
Regular Sailings to Rio de Janeiro, Santos, Montevideo, Buenos Aires.
Company's office: 25 Broadway, N. Y.
Nothing, 120 South Clark St.
J. A. Lyon, 134 South Dearborn St.

RESORTS—FOREIGN
Ocean Travel.

(a) **South America**
(b) Central America
BY
(a) The Royal Mail Steam Packet Co.
(a&b) The Pacific Steam Navigation Co.

South Africa
BY
UNION CASTLE LINE
SANDERSON & SON, Gen. Agents
Rm. 2, La Salle St., Chicago
Or Any Steamship Ticket Agent

AMERICAN LINE
Frequent Sailings
WHITE STAR LINE
Frequent Sailings
New-York Liverpool
Carrying Passengers, Cargo, and United States Mail
DRAFTS AND MONEY ORDERS
British—Irish—Italy—Scandinavia
F. C. BROWN, Western Passenger Agent
18 NORTH DEARBORN STREET
Telephone Randolph 6064

CUNARD LINE
Established 1840
Regular Passenger and Cargo Service
LIVERPOOL, LONDON and BRISTOL
Drafts, Money Orders, Mail or Cable Credit Britain, Ireland, Scandinavia, Italy
For all information as to Rates, Tours, etc., apply to any of our agents or to
THE CUNARD STEAM SHIP COMPANY, Ltd.
Cunard Bldg., S. W. Cor. Dearborn & Randolph Sts.
Telephone Central 3026

ANCHOR LINE
NEW YORK — GLASGOW
Address Line Drafts for £1 and upwards.
For rates, sailings, etc., apply to local agents or
HENDERSON BROS., 10 S. La Salle St., Chicago
ANCHOR LINE, CUNARD BUILDING,
S. W. Cor. Dearborn and Randolph Streets
Telephone Central 3026

ANCHOR-DONALDSON LINE
Passenger Service
Montreal — Glasgow
For rates, sailings, etc., apply to local agents or
ANCHOR-DONALDSON LINE,
S. W. Cor. Dearborn & Randolph Sts.
Telephone Central 3026

RESORTS—FOREIGN
Ocean Travel.

AUSTRALIA
NEW ZEALAND — SOUTH SEAS
Via Tahiti and Raratonga. Mail steamers sail from San Francisco every 28 days.
UNION S. S. CO. OF NEW ZEALAND
343 California Street, San Francisco
Or Local Steamship and Railroad Agencies

RESORTS AND HOTELS

Hotel Dennis
A recognized standard of excellence
Come to Atlantic City
and enjoy the delights of the World's Seaside Metropolis
Capacity 600 WALTER J. BUZBY

Hotel Morrison
"The Hotel of Perfect Service"
"In the Heart of the Loop"
Personal Management of Harry C. Moir
Clark and Madison Streets
Chicago
Where Food, Service and Entertainment Are Supreme

Round Lake, Illinois
THE AVON PARK HOTEL and SUMMER RESORT now open. 5 and 6 room cottages with electric lights, water, screens, porches and furnished screen lined tents all over. $150.00 and up per season. Our 10 room house, suitable for club or girls' camp, at $600 for season. From Chicago on C. M. & St. P. Ry. Address GEO. P. RENEHAN, Round Lake, Illinois.

Save $2
MUSKEGON
GRAND HAVEN
GRAND RAPIDS
GOODRICH LINES
Tues., Thurs., Sat. 5:45 P. M.
DOCKS—FOOT OF MICHIGAN AVENUE

Pennoyer
Pennoyer Sanitarium, Kenosha, Wis.
45 C. & N. W. Ry. Hourly Trains
Offices, Chicago, 30 N. Michigan Blvd. Bldg.
Thursday, 2-4. Tel. Randolph 2301.

Hotel Metropole
Michigan Ave. at 23rd Street
Chicago, Ill.
F. P. Kellogg

CALIFORNIA
THE LAND OF ETERNAL JUNE
FINEST RESORT HOTELS IN THE WORLD

I. W. W. THREAT OF STRIKE WIRED TO THE PRESIDENT

Row Between Organizers of the "Wabblies" Is Shown at Trial.

Testimony about the efforts directed against the successful prosecution of the war by the I. W. W. formed the striking feature of the government's case yesterday. These efforts ranged from a wire to President Wilson threatening a general strike in shipping yards if lynchings like that of Frank Little, an I. W. W., in the west, were not stopped, to complaints to headquarters by one organizer against another because the latter favored cessation of strike activities during the war.

The bitter hatred of the I. W. W. for the American Federation of Labor was another feature of the evidence.

James Phillips, one of the organizers of the marine transport workers, sent the wire to the president on Aug. 6, 1917, from Boston. Phillips also boasted in his letters to W. D. ("Bill Bill") Haywood, that the I. W. W. was in control of much of the Atlantic coast shipping, and warned the officers that they must respect the men, as "once on the I. W. W. blacklist, they may as well quit the sea, as 'cats' in these parts are awful wild." The word "cats" is I. W. W. argot for "sabotage."

Clash of Organizers.

When, shortly after the declaration of war, Phillips was warned that the "shipping companies threaten us with government interference," he wrote defiantly to Haywood, "we are ready to enforce our union laws, no matter who interferes."

Stanley Dembicki, a Polish organizer in the coal fields, was quite active, but when war came on, he believed it time to quit the attempt to foment labor disturbances. This did not meet with the views of Joe Graber, another I. W. W. agitator, with headquarters in Scranton, who wrote testily to Haywood that "that rotten Dembicki is trying to stop a proposed strike because it would interfere with the war."

"Yours for the Revolution."

In addition to his activities along the Atlantic water front, Phillips was shown to have been an organizer at Minot, N. D., and other parts of the northwest, working especially among the railroad men, while Graber was shown to have incited strikes among the sugar workers of Baltimore and among the paper workers of Wilmington, Del.

"We never look to see if the war is going on," wrote Graber to Haywood. "We are busy organizing the workers for the war that is to follow—we'll leave the fighting in France to the capitalists." In one of his letters to Haywood Graber signed himself, "Yours for the revolution."

Evidence of the bitter feeling the I. W. W. entertain toward organized labor was shown in a letter from Phillips, dated at Norfolk March 5, 1917, to W. T. Nef, secretary-treasurer of branch 100 at Philadelphia.

"The A. F. of L. is trying their damndest," he wrote, "to retain their hold on the sailors, but they are losing."

Arguments on Water Meter Proposition Next Week

Arguments for and against the metering of all water sold by the city will be heard next week by a subcommittee of the city council committee on finance.

The Bureau of Public Efficiency is urging meters. This has the approval of most of the city officials. There are some of the aldermen, however, who want the water matter left as it is, and sold on a frontage basis instead of by meters.

"THE SIGNAL OF PEACE"

Original Statue in Lincoln Park and Its Maker Who Wrecked Copy in Utah.

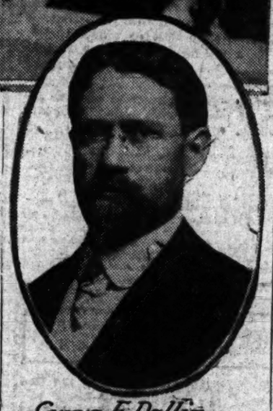

Cyrus E. Dallin
PHOTO BY HEARN

STATE HONORS ARTIST'S WORK; HE SMASHES IT

Salt Lake, Utah, May 17.—Cyrus E. Dallin, a sculptor recognized throughout the world of art as one of the foremost creators of indigenous American products, wrecked with a blow from his heavy cane today a plaster copy of his statue, "The Signal of Peace," which occupies a prominent place in the rotunda of the capitol here. The original is in Lincoln Park, Chicago.

Dallin objected strenuously when the statue was given a place in the state capitol, maintaining that it was an inferior copy of the original, and did not do him justice. Today, while walking through the capitol, he became angry when it was suggested to him that he delay seeking the removal of the statue, and smashed the feet of the Indian figure with one stroke.

Dallin is a native of Utah and returned here yesterday on a visit.

AT THE WORLD'S FAIR.

Mr. Dallin's original of "The Signal of Peace" stands in Lincoln park, just to the east of the lagoon drive bridge and about 100 yards northwest of the Grant monument. The original was first exhibited at the World's fair in 1893 and was awarded a medal and diploma. It was later purchased by Judge Lambert Tree and presented to the city.

"Leave It to Jane" Will Give Show to Fighters

Every man who wears the uniform of the United States or any of her allies, whatever his rank, in Chicago is invited to be at the La Salle theater tomorrow afternoon at 2 o'clock.

"Leave It to Jane" is to be shown there especially for the entertainment of the nations' fighters. It will be a free show. A uniform will be a pass to any part of the house.

ALIEN 'PROFS' TO BE DROPPED AT NORTHWESTERN

Cut in Expenses Is the Reason Given by Holgate.

Two registered enemy aliens, who have spent fifteen years teaching at Northwestern university without becoming citizens of this country, probably will find their names missing from the faculty roll when it is drawn up by the trustees within the coming month.

They are George Edwards, assistant professor in German and Walter Lichtenstein, head of the library. Prof. Edwards will be dropped and Librarian Lichtenstein be given a leave of absence, if the recommendations of President Thomas F. Holgate and the deans of the university, are followed.

Alien Issue Denied.

Denial that the two professors will be dropped because of their German citizenship was made by President Holgate. There have been reports in circulation, however, that Lichtenstein, who a few years ago was granted a two years' leave of absence which he spent in South America, was accused by English secret service men of helping Germans get letters from South America to Germany.

"The decision to reduce the faculty is due solely to the need for economy," President Holgate explained yesterday. "It happens that the five year appointments of the two professors expire at this time and the trustees will not be asked to reappoint them.

Revenue is Reduced.

"Because the war has called many of our young men away and will continue to do so, our enrollment has fallen off, and we expect that both enrollment and revenues will be further reduced during the coming year.

"In the German department there has been a falling off of 25 per cent in attendance and we expect another 25 per cent decrease next year. In addition to Prof. Edwards, Prof. Edward T. Asling, also of the German department, will be dropped, and Prof. A. Lewis Elmquist another of that department, will be assigned to teach French, there having been a large increase in the classes where that language is taught. It is probable that from ten to twelve faculty members in all will be dropped, although Mr. Lichtenstein is the only head of a department who may go."

PACKING INQUIRY ENDS, BUT REPORT IS KEPT SECRET

Washington, D. C., May 17.—[Special.]—The special committee appointed by the president to study the meat packing industry and recommend further regulation to benefit the consumers, as well as the producers of meat animals, has completed its report.

Secrecy is being preserved in regard to the recommendations. It is reported that the committee pronounces it unnecessary and inadvisable for the government to take over and operate the packing plants at this time. Such a recommendation would be in accord with a demand made by stock raisers.

The most important recommendation of the report to the president is said to embody proposals for a more stringent form of government regulation of the packers' business for the period of the war.

BABY GIRL DIES OF BURNS.

Stanislawa Hudzik, 3½ years old, died yesterday at the county hospital of burns received May 15 when she stepped in a bonfire in the rear of her home at 685 Fay street.

Genslinger Name on I. A. C. Agreement Called Forgery

That the signature of Charles H. Genslinger to a "cancellation of agreement" with the Illinois Athletic club, under which agreement he aided in the organization of the club, was pronounced a forgery was set out in the decision of Justice Dever ruling against the appeal of the club. Genslinger is said to have contracted with William Hale Thompson and other organizers of the club to obtain members under an agreement by which he was to receive 6 per cent of fees in a list of 5,000 and 1,000 memberships for himself. The club claimed that Genslinger voluntarily canceled this agreement. Genslinger is ordered paid, $23,683.52 and 1,000 memberships valued at $200 each.

TWO SENTENCED AS SLACKERS IN LANDIS' COURT

Doesn't Like to Kill, Is the Excuse of One Prisoner.

Henry W. Gussman, 1725 Fremont street, and George Seyfarth, 7413 Stewart avenue, were found guilty in Federal Judge Landis' court yesterday of having failed to register under the selective draft act and given the extreme penalty of one year each in the bridewell. The sentences carried with them an order that they be registered in class A1 and inducted into service immediately upon their release.

Gussman's mother, Mrs. Hannah Gussman, testified for the government against her son. She said he was 20 years old and that on June 5, the date of registration, he left home early and did not return until late at night. On the following day he left home and went into hiding in Chicago, eluding department of justice agents for several months.

When the prisoner, a husky man, who had pleaded "not guilty" and had asked for a jury trial, took the witness stand, he admitted not having registered. He declared he was a "conscientious objector."

Doesn't Believe in "Killing."

"I don't believe in killing people," he said later under cross examination, admitting he had "a brother in Germany" and that he thought he could dodge service by going into hiding.

The jury brought a verdict of guilty without leaving their seats, after Judge Landis had instructed them that "the law does not recognize that peculiar frame of mind which this defendant claims to have possessed and does not immunize them from registration."

Seyfarth, the other "slacker," declared he was in a hospital with a fractured leg on registration day, but admitted that he had made no effort to register in the nine months since. His counsel announced an appeal to the Circuit Court of Appeals.

Farmer Is Held.

Arthur M. Zoellick, a farmer living near Desplaines, was arrested by department of justice agents during the day on a charge of failing to file a questionnaire and was held for trial under $1,000 bonds by United States Commissioner Foote. He admitted the offense. His mother, who owns considerable land in Niles township, declared she would be in Chicago today to give bond for him.

George Fehrmann, 2615 Devon street, another who failed to register, was held for trial before United States Commissioner Mason. He declared that he did not register because he believed his job in a government shipyard exempted him.

GIVE, SAYS LOWDEN

Governor Issues Proclamation on Red Cross Drive.

SPRINGFIELD, Ill., May 17.—[Special.]—Give bountifully to the Red Cross in the drive which opens Monday is a plea made to Illinois today in a proclamation by Gov. Frank O. Lowden. The governor says:

"The American Red Cross is an indispensable auxiliary to our armies in the field.

"We are fighting for humanity and for civilization. Therefore, there is no place more fitting for the banner of the Red Cross than alongside the flags of the allies in this great war. Our enemies have renounced in practice all civilized rules of warfare and it thus becomes doubly important to sustain generously the Red Cross. Though that sacred emblem is no safeguard against Prussian frightfulness, yet it must go forward as a sign that civilization has not failed.

"The American people have nobly responded to their country's call for men and money wherewith to wage war against the enemies of civilization. Let them now show that they will make any sacrifice for the comfort and well being of the thousands of our young soldiers who have gone to the front.

MARSHALL FIELD & COMPANY

Boys and Girls of Chicago!

Open the Red Cross Drive With "The Story Lady"

This Morning at 11 o'Clock

MEET Her on the Seventh Floor this morning on the Bridge between the Narcissus Tea Room and the North Grill.

Miss Georgene Faulkner (The Story Lady) will tell stories from her book, "Red Cross Stories for Children."

The Jackie Band will play; we'll all sing Red Cross Songs and the children will go away wearing little Flags and Red Cross Insignia.

Remember the hour—11—and the place—Seventh Floor.

"Pershing's Crusaders"

A Remarkable Motion Picture
Direction United States Government

Orchestra Hall
May 20 to June 1

Admission 25c, 50c, boxes $1. Tickets on sale at our Third Floor Theater Ticket Office and at Orchestra Hall.

STRAW HATS

A variety of styles most adaptable for men who exercise a stern discretion in the choice of their hats.

In imported and domestic plain and fancy braid Sennitts, also Stoyos, Fusiyamas, Balibuntals, Bangkoks, Tuscans, Mackinaws and Milans.

Some look well at a careless tilt; others accentuate the dignified bearing of the more conservative; still others possess an air of brisk business-like progressiveness.

$3, $4, $5 and up to $12

Summer weight Collegian suits beckon to men who seek warm weather comfort. Drop in and slip into one.

BEACHEY & LAWLOR

Clothiers *Hatters* *Furnishers*

DEARBORN AND MONROE STREETS

Revell & Co.

THE BETTER FURNITURE

Solid Mahogany Cane Paneled Chairs and Rockers

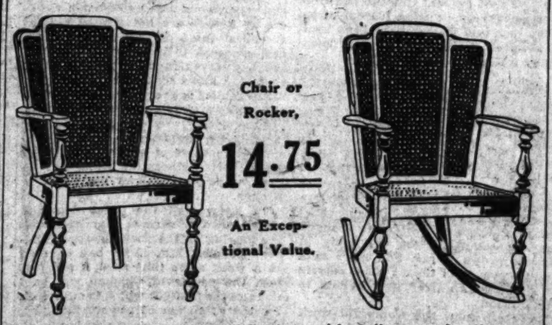

Chair or Rocker, 14.75

An Exceptional Value.

Solid Mahogany Chairs and Rockers with well proportioned turned posts and shaped arms, fine woven cane seats and cane paneled backs, carefully finished by hand, in antique brown, specially priced, each...14.75

Wabash Ave. *Alexander H. Revell & Co.* *Adams St.*

Of course it's the more expensive way—but that's just one of the satisfying reasons why discriminating smokers demand this great cigar.

Over 400,000 Smoked Daily

5000 Chicago Dealers and—Everywhere You Go

6¢

While Some One gives his Life—what are YOU giving?

—*think a minute*

All of the Red Cross War Fund goes for War Relief

The Chicago Tribune.

THE WORLD'S GREATEST NEWSPAPER

FOUNDED JUNE 10, 1847.

ENTERED AS SECOND CLASS MATTER JUNE 1, 1905, AT THE POSTOFFICE AT CHICAGO, ILL., UNDER ACT OF MARCH 3, 1879

All unsolicited articles, manuscripts, letters and pictures sent to "The Tribune" are sent at the owner's risk, and the Tribune company expressly repudiates any liability or responsibility for their safe custody or return.

SATURDAY, MAY 18, 1918.

"Our Country! In her intercourse with foreign nations may she always be in the right; but our country, right or wrong."
—Stephen Decatur.

AMERICA TO FRANCE.

In numbers of men the American contribution to the cause against Germany is reaching the proportions which are indicated by American possibilities and European needs. The numbers begin to suggest adequacy. They also suggest, rather assert, that through all the conceivable blunders which an unmilitary democracy will commit in the time of its danger, the American democracy will come to the accomplishment of its task.

We do not condone the policy of blundering through, but we cannot have a policy of action suddenly superimposed upon a policy of inaction and not blunder. If we have thought too little of what would be difficult to do and talked too much of what would be impossible to do, these are only the superficial mistakes into which people will fall from the height of their enthusiasms and their desire to do magnificently what they are not prepared to do at all.

But as the background of all criticism and as the background of all concessions of error and blunder stands the fact that American soldiers are proceeding in waves to France. Their training may not be perfect, and that probability is as well recognized here as it could be anywhere. They are to be brigaded with French troops and they will have French direction. For a time they will have French equipment.

Our policies prevented us from springing to the work fully adequate and equipped and the policies which did this had as their inevitable consequence the mistakes in preparation which have so retarded American enterprise.

Nevertheless the men are going and they will continue to go in numbers sufficient to achieve the result which is needed for the safety of the American republic.

It is unfortunate that we have to triumph over errors and mistakes which can be perceived, estimated, and calculated in advance, prepared against, and warded off, but at least we shall triumph over them, and if in doing so we only can recognize their existence and prevent their recurrence we shall have done completely the work to be done.

RUSSIAN EQUALITY.

The Saratov theory of the socialization of women, which has been declared as another living truth for the guidance of the social revolutionaries in Russia, proceeds by inerrancy of thought to justice of action.

It is the rational scheme of this decreed promiscuity of women to prevent the possession by any one man of any one woman. The social injustice of such possession is manifest. One wife may be intelligent, beautiful, amiable, and given all the charming qualities which humanity can develop and embody in one being.

The injustice then done the other male members of a society which demands a status of equality is apparent. All undoubtedly would like to have such a charming woman, but only one, in our present unintelligent scheme of things, can have her. Such a scheme is to be destroyed by the Bolsheviki. No injustice such as this can be endured in a rational republic of people who properly insist that no one human is entitled to anything better than another human. Such inequalities reveal the human tyrant who seeks to impose upon amiable human beings. They, allowed to live in the brotherly love in which they want to live, would share everything. The Bolsheviki and our own social revolutionaries merely seek to release the human qualities from enslavement.

These qualities seek equality. They hate inequality of condition or possession. The delectable estate is reached when each man has a nose precisely shaped as every other man's nose, when eyes are all of one and the same color, when one shade of brown serves for all hair, when no human being can be recognized from any other human being, when all are alike in looks, possessions, emotions, thoughts, sensations, and being.

The social revolutionary theory is filled and fulfilled only when upon one great dull plane of existence each man sees the perfect similarity of himself in every other, so thinking and so acting, so having and so being, that a transposition of souls could be had without the embodiment, or mind, or spirituality of the souls transposed being able to detect that anything had happened.

Thus a perfect social state is created in which there is nothing but equality. Each man has the same number of suspender buttons, the same number of acres; must raise upon these acres the same number of wheat grains, and to the suspender buttons attach trousers of the same texture and color which will last the same number of years.

And if a man should happen along thinking thoughts possibly more important or more beautiful than any other man upon the common level of life was thinking, say such a man as Keats, his head would have to pay for the temerity of the ideas which had arisen in it and be lopped off for the advancement of the cause of perfect equality.

FRENCH FIELDS.

The kaiser's frequent references to the devastation in France and his rejoicing that it is in France and not in Germany seem detestable evidences of a glorification of war, but the point remains, for American consideration, that France does furnish the tragic example of a nation that had been unable to keep its fields from being battlefields.

The French cannot well blame themselves for credulity or besotted trust in intangible benevolence for protection. With intelligence they did the best that could be done in a democracy to protect themselves from the fury of a larger nation. If they had not done so the devastation in France would give the Germans greater pleasure and France would not now be anticipating with brave confidence the coming of the time when the devastator will be thrown out.

The devastated area of France may be pointed to sadly by rationalists among Germany's enemies as spectacles which a nation will wisely devote some of its thought and strength to avoid giving the world.

That the cherished civilizations of the world do not show larger blackened areas and that they can look with confidence to the future is due to the fact that the intelligent French were ready to take the first blow, prepared to take it and rally from it and hold back the enemy, who would have destroyed the peace of the world.

CONFIDENCE AN ASSET OF THE ALLIES.

It may have been a German hope that the "Dear Sixtus" letter of the Emperor Charles of Austria, in which he amiably agreed to surrender German territory to France, would at least produce among the allies a sense that things were going on which not all of them knew about or understood.

Charles had written to Prince Sixtus of Bourbon that he would do everything in his power to persuade Germany to yield Alsace-Lorraine to France, and that he hoped peace could be arrived at upon that basis. Mr. Balfour, discussing the matter, in answer to questions in the house of commons said that we cannot know now, even if ever it be discovered, what motives actuated this communication. It came to the president of the French republic in confidence, and was to be seen, except by him, only by the king of Great Britain and the British premier.

Until it became necessary to stop effectually the Austrian stories intended to produce bad blood between the French and Italians, the letter was held in confidence. The French made their investigations in a manner which, Mr. Balfour says, satisfied the British, and they made their decisions. It was not a matter known in the interallied councils.

The United States did not know that a peace proposal of such terms had been made, and our government did not know that there was a French party actively negotiating for the bank of the Rhine as a peace condition.

It may have been a German hope, even if there were exasperation at the conduct of the Austrian emperor, that the revelation of these facts would produce distrust in the councils of the allies.

This hope is frustrated. The British and the Americans know that the French are acting intelligently and honestly. They know that the French are not trying to use American and British strength to gain French advantages without the knowledge of their allies.

There will be ambitious French parties, and there will be men who will use the processes of secret diplomacy to indicate policies and terms to the enemy, but the allies know that they have one cause and one purpose, and that peace conditions which best serve one will best serve all.

There is perfect equanimity in the allied countries over the Sixtus letter and its dependent revelations because there is perfect confidence.

CONGRESS AND THE ADMINISTRATION.

The record made by congress with the Overman bill effectually refutes charges which were both absurd and malevolent, that partisanship was interfering with administrative functions. In the house of representatives only two Republicans voted against the bill, the passage of which is described as the greatest administration triumph in generations.

The fact is that not only is partisanship virtually dead in congress, but political timidity controls to an extent which prevents anything like a normal and healthy operation of legislative functions. A mischievous congress, asserting itself in meddlesome practices, would be a danger to the country, and the nation is fortunate to avoid that calamity. But a congress which was not so frightened could do more for the United States.

The explanation of much of the congressional state of mind is offered by Senator La Follette. His unwise, sour utterances, his attitude of protest and recalcitrancy were so resented by the people that few men in congress will risk bringing down on themselves the opinion which has so isolated the Wisconsin senator. He is an example of a temperament to be concealed or corrected. His course of action is an example of one to be shunned.

The profound evil Senator La Follette has done is revealed in the political timidity of congress. It will not assert itself for policies which the administration does not favor, regardless of whether such assertion would be good for the country or not, and regardless of whether it would interfere with the prosecution of the war or not.

Interference with war activities by congress would be intolerable, but the political timidity does not stop when it has prevented meddlesomeness. It goes on to prevent the effectiveness of congress as a deliberating and determining body.

We are convinced that the war council bill, which originated in congress, would have been a more serviceable instrument for the correlating of war activities, would have given the president a better means of accomplishing what needs to be accomplished, but as soon as it was proved that the government would not accept it and did want the authority contained in the Overman bill, the only thing for congress to do was to give what would be taken.

But certainly there can be no successful assertion that partisanship is influencing opponents of the government.

Editorial of the Day

HARVEY ON BAKER.

[From the Milwaukee Sentinel.]

Remembering that before he went he was one of the ablest public officials the president had ever known, there is a possibility that he will now rank as the ablest that anybody ever knew.—George Harvey.

We hope to goodness he will. Meaning, of course, Secretary Baker.

Mr. Baker is small of stature; but so was Napoleon. Mr. Baker started as a pacifist; but so did Lloyd George.

Mr. Baker was somewhat slow to begin; but so was J. Caesar, who certainly went ahead once he had made up his mind to cross the Rubicon.

Mr. Baker has made some mistakes, but who hasn't? And history has not too severely laid it up against George Washington that he cut down his dad's cherry tree, swore fearfully at the battle of Monmouth, and once was detected in a slight omission of certain personal property in making out his tax returns.

To the eye of Col. Harvey a pacifist and parlor socialist in the war department may seem as out of place as an angel at a horse race. But there are cheering signs and expressions from "over there" that when the history of our part in this war comes to be written the name of Newton D. Baker will figure therein as a competent secretary of war.

Improvising, organizing, keeping in health, equipping a large army out of a nonmilitary population, and transporting it safely 3,000 miles away when ships are scarce and the ocean is infested with a new and hidden peril is no small job, and even Col. George Harvey will hardly deny that, all things considered, it is now being done with a very considerable degree of speed and efficiency under Mr. Baker.

A Republican who for partisan reasons wishes any ill luck or discredit to this Democratic administration in a single particular of its war work, let us say of any of its work during the war, is not fit to belong to the party of Abraham Lincoln. The country first. The party can wait.

A LINE O' TYPE OR TWO

How to the Line, let the gaips fall where they may.

IN demonstrating the destructive power of the battle tank now touring our village, why not introduce what Col. Roosevelt would call constructive criticism. Our suggestion is that the statue of The Bower be placed in front of the Randolph street station of the Illinois Central, and the tank be headed that way with instructions to keep going. The demonstration might then be transferred to Lincoln park, and the Goethe statue criticised. Other objects of criticism will readily occur to you.

Scooping the Yerkes Observatory.

[From the Stevens Point Journal.]

Residents of Wisconsin will have an opportunity to witness a total eclipse of the sun on the afternoon of June 8. The eclipse may be seen from 1:36 until sundown and according to authorities the moon and sun, one on each side of the earth, will pass each other some time during that period.

BARRING the facts that the total eclipse will not be visible in Wisconsin, that it lasts only two minutes or less, and that the earth is not between the sun and the moon, the information purveyed by the Stevens Point paper is almost painfully accurate.

THE BEST TIME TO HEAR REINALD IS ON TUESDAY.

[From the Milwaukee Sentinel.]

Reinald Werrenrath's first appearance was with Mme. Geraldine Farrar in concert, when Milwaukee recognized him as among the first baritones in America on Tuesday.

THE question was debated at luncheon, but no agreement was reached. Our opinion was that the lowest form of after-dinner story is the one beginning, "A man went to heaven and met St. Peter." What is your opinion? Will J. U. H. please write?

She Never Misses.

[From a church paper.]

Why I attend prayer meeting. To me the Prayer Meeting is an excellent carbon remover for the heart, and as Johnson's Carbon Remover is for our machines, so is the Glendale Presbyterian Prayer Meeting for me. Mary H. Wilkin.

IN Russia the relations between the sexes are becoming as confused as the political relations. We can make nothing of them. Does anybody know, for example, what would be the status of a child whose mother was a Ukrainian and whose father was a soviet? Would it be a duma?

EVER HAPPEN TO YOU?

Sir: If this ever happened to anyone else—well, there must be another ear like mine. I asked her to lean out and see if the tire was flat. "Not enough to hurt," she reported. "It's just flat on the lower side." HUCK.

IF the reporter who placed an old automobile "in the wake of the tank" had been familiar with Thackeray he might have recalled that a wake is like a pigtail. "Like the pigtail, the wake of a craft hangs behind."

"May I Not!"

Sir: I am a Brown man, c'ass of '84, but in matters of grammar I was brought up on Greene. The gentleman from Pennsylvania who was brought up on Brown objects to "May I not?" as neither grammatical nor horse sense. Certainly it was not horse sense that originated the President's pet locution, but cavalier sense, chivalry. However, Brown or Greene to the contrary, the idiom is logical. "May I not congratulate?" means "Is permission to congratulate denied?"—not "Is permission not to congratulate granted?" The g. f. P. takes "not" with the wrong word.

Personally (it's a joy to rob the Cannery now and then) I prefer the direct form, "I congratulate." But here another explanation of the President's practice occurs to me. May he not in early youth have been taught the rule insisted on by many schoolma'ams: "Never begin a letter with the first personal pronoun" (because it's immodest to make yourself so prominent!)? This would account for his using "may," and the "not" I have already defended.

F. M. B.

Sir: In a four-decade effort to get my native tongue fixed in my head (you know what I mean) I have made use of the works of numerous grammarians, including those of Greene, Brown, and White. It would therefore appear that I have at least the color of right to speak concerning "may I" and "may I not." My modest opinion is that the gentleman from Massachusetts is in error in thinking there is little if any difference in the two expressions, and that the gentleman from Pennsylvania is, despite his Brown study, mistaken in calling "may I not" ungrammatical. I am ready to give reasons if you want them. CALCITROSUS.

[All in favor of the gentleman not giving his reasons will signify it in the usual enthusiastic manner.]

THE news that the Germans are making very large flying tanks is plausible. The German idea is to make a machine twice as big as the other fellow's, on the assumption that of course it will be twice as effective.

Well, Agnes Said It a Long Time Ago.

Sir: In James Huneker's "Egoists": "Not so Retté, who glibly discourses on sacred territory, who is terribly at ease in Zion." Was Agnes Repplier poaching? G. M. S.

REP. CANNON expresses a desire to seize Mr. Creel by nape and seat and throw him into space. But, good heavens! Suppose he became a satellite and continued indefinitely to revolve around the earth!

"ABOUT a year ago," writes one of Doc Evans' patients, "my nose was operated on and the septum was punctured." The patient is advised, by A. C. B., to beware of a blowout.

TRIALS OF THE FOURTH ESTATE.

[From the Atchison Globe.]

A newspaper is seldom popular with the average local musical talent. The pianists expect the paper to say of them they are Paderewskis; the vocalists must equal Melba and Galli Curci, and the violinists must have an art on par with that of Kreisler. A newspaper is unwilling to stand up before the world with such statements. What is the result? Local talent says: "With such a paper it is impossible to create an artistic atmosphere in this town."

"TAKING advantage of a clear moonlit atmosphere, the Germans," etc.

The German's place is in the moon, not the sun. Sunlight is fatal to Germs.

Cubland Ueber Alles!

Sir: What have the poor old Cubs done that they should be rigged up like a lot of Dutch Heinies? Those red, white and black (blue?) socks and the squarehead caps! How can we root when we see Hindenburg in nine different positions? T. F. K.

THE late James Gordon Bennett's dislike of Col. Roosevelt was "personal." The Colonel stopped the "personal" column which the New York Herald used to print.

LAPSES OF THE CULTIVATED.

Sir: F. M. B.'s "able and cultivated" but erring clergyman reminds me of a professor of history, the head of his department in a not unimportant college, who invariably says "meDEvial." C. B.

ON the greater part of the Franco-Belgian front, it is cabled, there are six Germans to the yard. They are, as it were, yarded like moose; and every hunter knows what that signifies.

Call Up Doc Hoover.

Sir: Overheard on the L: "I am troubled terribly with indigestion, but I am taking some wonderful pellets. I take eight each day, two after each meal." H. M. B.

WHENEVER you read of our aviators' deeds of derring-do, perhaps you wonder, as we, what the boys are going to do for excitement when they come home.

THE LEGAL TENDER AGE.

[From the Elkhart Truth.]

Police Chief Riblet and Sergeant Domer last night disbursed a number of children who were playing on the lawn of the Middlebury Street school.

SPEAKING of hate, Cicero defined it as "settled anger."

THERE'S our sentiments. B. L. T.

How to Keep Well, By Dr. W. A. Evans.

Questions pertinent to hygiene, sanitation, and prevention of disease, of matters of general interest, will be answered in this column. Where space will not permit or the subject is not suitable, letters will be personally answered, subject to proper limitations and where a stamped, addressed envelope is inclosed. Dr. Evans will not make diagnoses or prescribe for individual diseases. Requests for such service cannot be answered.

[Copyright: 1918: By Dr. W. A. Evans.]

REPAIRING WAR'S VICTIMS.

MILITARY campaigns are lost in part by reason of strategy and in part by reason of other factors. One is because the army had worn down. Armies slow up because their equipment is exhausted or their food runs short or their numbers are decimated. While killed in battle is a considerable factor in decreasing the numbers of an army, it is not the largest factor. Other important factors are wounded [not including fatal wounds], sick, fatigued, exhausted, tired, worn out.

The great improvement of the last twenty-five years has been in reduction of inefficiency from sickness. The great drive that is being made in this war is to decrease the loss of fighting strength by reason of nonfatal wounds. Every one of the great armies is well equipped with hospital facilities for repairing wounds. These hospitals are manned by the cream of the specialists in the different lines. They are equipped with the most complete, up to the minute equipment. There are special hospitals for muscle training, gymnastic work, and all of that great field called completing the cure.

One object of all this is to cure thoroughly and quickly every injured man and get him back to his command as quickly as possible. One nation claims that 95 per cent of its nonfatally wounded have been cured of injuries and returned to their commands.

I have before me a pamphlet written by Dr. J. G. Wilson illustrating what the British are doing to cure deafness caused by high explosives. The compression force exerted on the air by the explosion of a high explosive may amount to ten tons to the square yard. This force may break the ear drum. Or, without injuring the ear mechanism, it may produce deafness by injuring the nerve which runs from the ear to the brain.

The methods employed to reestablish hearing in those made deaf by high explosives are as follows:

1. Tuning forks are applied to the bone back of the ear. As soon as sound is readily perceived in that way resonator sounds are conducted to the ear through a tube. Then resonator sounds are conveyed to the ear through the air. These exercises are given twice a day.

Next the voice is used—first through resonators and tubes, then through tubes without resonators, and finally without aids. In treating injured soldiers the treatment periods must be short, else undue fatigue results. In some cases the ear exercises are given through the use of the piano. Of the different methods of training the ear the voice is much the best in cases suited to its use.

In using the spoken word for purposes of training the words should always be repeated. It appears that the convalescent being trained to hear appears not so much not to hear as that he hesitates to attach the word to the sound.

Electricity is not used. It is likely to do more harm than good, since it induces vertigo. Making use of these methods, soldiers who came into the training hospital apparently stone deaf as the result of high explosives were trained to hear reasonably well. The training given deaf soldiers would benefit a large group of civilians—persons partially deaf but with intact ear mechanisms.

FOR TUBERCULOSIS

J. D. writes: "I have been tubercular for about eight years. Am 40 years of age; lack about twenty-five pounds of my normal weight, and suffer a great deal at times with chills. I am also somewhat nervous and troubled with constipation. I have a fairly good appetite. Have taken Nuzated Iron and Blaud's pills. Neither seemed to agree with me. Is there not something you could suggest to increase my weight and give me some relief from the chills and nervousness? I spend a great deal of time in the open air when the weather is fine; also sleep with my windows open. Is there any form of iron that I could take that you might think would agree with me, or a tonic that you could suggest? My disease followed a severe attack of pleurisy—this time eight years ago."

REPLY.

The best method of increasing the weight is by dieting. Milk and eggs form the backbone of such a diet. Blaud's pills will agree with you as well as any other form of iron. Cacodylate of soda is a better form of tonic. If you take cacodylate get your mineral by eating spinach and other forms of greens and salads. Get some book on the home care of consumption and follow it. Gibson's "Tuberculosis," price 50 cents, is a good one. Others are by Hawes, Knopf, Bridge.

SALVATION ARMY SEEKS WAR FUND

BY HENRY M. HYDE.

HE was a dirty doughboy, just out of the trenches. He was caked with mud, he still wore his steel helmet, and his gas mask was underneath his chin. He came into the huge, half ruined stone barn close to the front line and called out, "Ma!"

An elderly woman pushed aside a canvas screen which cut off one corner of the barn. Her sleeves were rolled up and her hands were covered with flour.

"Well, sonnie?" she said.

"Got any of them hot fried cakes and coffee, Ma?"

"Just finished a fresh batch," she answered, and a minute later three brown doughnuts and a cup of steaming coffee were on the table before him.

It was one of the front line Salvation army huts back of the American sector in France. The woman was "Ma" Burdick, who with her husband, whom the doughboys know as "Pa," is in charge.

Everybody who comes back from the American expeditionary force is singing the praises of the Salvation army men and women and their work in the twenty little huts which have been so far established as close as they get to the fighting line along the American front. And in hundreds of letters and cables from Gen. Pershing down the same story of unselfish, homely, everyday human service is told.

So far the Salvation army has raised for its work with the American armies here and in France a total of $1,800,000. Of that amount Chicago has contributed $85,000. So far 100 Salvation army men and women have been sent to France. Another party of at least thirty will sail about June 1.

But in spite of the fact that the Salvation army utilises old barns and other abandoned buildings for its stations at the front, it takes money to support them, to buy the supplies, and to pay the living expenses of the workers.

Commissioner Estill, in command of the western states, with headquarters here, is anxious to raise at least $250,000 in Chicago so that more stations may be established as our army in France grows larger, and more men and women, all of them trained officers of the Salvation army, may be sent to serve them.

"We all know the wonderful work done by the Y. M. C. A. and the Red Cross," says Commissioner Estill.

"We of the Salvation army hope that the support which the American people are giving them may continue and increase, as it should. But we also feel that in our smaller way our officers in France are doing a work which does not in any way duplicate or interfere with what they are doing.

"In the first place our devoted officers establish their huts just as close to the front line trenches as they are permitted. Then at every hut there are women, as well as men officers, stationed. Our letters and report make it plain that the boys in the army—and most of them are mere boys—appreciate greatly the sight and the influence of a good woman right at the front. Because these women are on duty—and every one of them must be a good cook—we are able to run a little lunch counter in each of our huts. What it means to a tired and dirty boy just out of the trenches to get a hot cup of coffee or cocoa and a couple of doughnuts or a piece of home made apple pie! Think what it would mean to you, if you were 3,000 miles from home and mother and were only 19 years old!

"Then our women are glad to sew on buttons for the boys, even to darn their socks. "Ma" Burdick, for instance, is a real mother to hundreds of our young soldiers.

"I am sure we will all agree that the influence of a good, Christian woman, under such circumstances, is enormous.

"Judging from some of our financial reports our men and women workers in France are not always careful to collect the 5 or 10 cents which we are supposed to charge for the little lunches served in the front line huts. In fact, I know that no tired and penniless soldier is ever refused his coffee and sinkers simply because he hasn't got the price.

"I think the Chicago women who are the mothers of soldiers in France—and their fathers as well—will be glad to help us extend the work in France.

"I know well the great demands which all the various war activities are making on the pocketbooks of Chicago people. But, if we can squeeze in a week some time soon, I am certain the people of Chicago will help us raise the $250,000 which is our quota for the extension of the work."

VICTORY FOR EPISCOPAL WOMEN

Philadelphia, Pa., May 17.—The general council of the Reformed Episcopal church today took action which makes women eligible to every office in the church. The question was brought up by Francis A. Seale of Chicago and was advocated by Bishop Samuel Fallows of the same city.

Atlantic City, N. J., May 17.—Denominationalism will be swept aside and demand made for a democratic church by the boys who came back from the war, delegates to the Northern Baptist convention were told today by chaplains from the home military camps and those abroad.

"The soldier who goes over the top and through hell that democracy may be preserved," declared Rev. C. W. Gilkey of Chicago, "will have a wider vision and speak a different language from us when he returns. We will be glad to sit at his feet and learn."

Columbus, O., May 17.—The Presbyterian Church of the United States, of which Dr. J. Frank Smith has just been elected moderator, will send five of its most distinguished men abroad as a mission to Evangelical Reformed churches of the allied nations with the message of America's determination to see the war through to victory, according to action of the one hundred and thirtieth general assembly today.

Dr. J. Wilbur Chapman of New York as chairman and Dr. William Henry Roberts of Philadelphia as secretary will head the mission.

Renewal of the church's pledge of loyalty to the government, demand for immediate national prohibition, and support of the Y. M. C. A. and Red Cross are contained in the report of the national service commission made to the assembly today.

Dallas, Tex., May 17.—Preliminary steps in anticipation of the location of a proposed $700,000 literary college and theological seminary by the Cumberland Presbyterian church were taken at today's sessions of the general assembly of that church here. A committee on education, charged with outlining a policy of conduct and securing a site for the proposed institute, was appropriated.

Resolutions pledging support to President Wilson in the war, urging all members of the church to support the Red Cross, and patriotic services this afternoon were features of the day's sessions.

HE'LL FIND OUT.

[From Cassell's Saturday Journal, London.]

Dissatisfied Customer: "Look 'ere, I bet you six to four you ain't fed on the premises. I'm comin' back tomorrow, an' I'm goin' to foller yer when yer goes out to lunch, and I'll 'ave my grub where yer gets yours."

The FRIEND of the SOLDIER

The object of this department, to be run from time to time as required, is to help the families and relatives of men in the military and naval service.

It will answer questions about pay allotments, war risk insurance, government allowances, and disability compensation.

It will tell the facts about leases, installment, and other contracts, made by soldiers and sailors.

The Friend of the Soldier will cooperate with the war risk insurance bureau of the treasury department, 1307 Stock Exchange building, Chicago, and with the committee of the Chicago Bar Association on Legal Assistance to Soldiers and Sailors, 105 West Monroe street.

Address inquiries to Friend of the Soldier, "Chicago Tribune." Answers to as many as possible will be published in this department. To insure a personal reply an addressed and stamped envelope should be inclosed.

QUESTION OF EQUITY.

Chicago, May 17.—[Friend of the Soldier.]—My husband and I own the equity in a two flat building which we have been buying on the installment plan. We have paid $2,500 on the building and there is $1,500 still due. I cannot meet the payments while my husband is away in the army. I have an offer which I think is a good one for our equity in the building and I want to sell it. But my husband is in France and he does not answer my letters. What can I do about it? I don't like to lose this chance of selling the building. MRS. R. T. P.

It will be necessary for us to have more information as to signatures to the purchase contract and as to its terms before we could answer your questions in full. However, the federal civil rights bill provides that your husband's rights under such a contract cannot be rescinded or terminated, or possession retaken, because of nonpayment of any installment becoming due during the period of his military service, except by action of a court, and the court in such an action may stay the proceedings during the period of his military service and make such disposition of the case as may seem equitable.

INSURANCE CERTIFICATE DELAYED.

Chicago, May 17.—[Friend of the Soldier.]—Have policies for insurance of sailors been sent out yet? I have not received a policy of my husband's insurance. MRS. A. C.

The government does not send out policies of insurance, but the paper which is sent out is a certificate and as yet all the certificates have not been released. It will be some time before the total number are sent and if you have not received your husband's certificate you may be assured it will be forthcoming in the near future.

INSURANCE PREMIUMS RAISED.

Chicago, May 17.—[Friend of the Soldier.]—Three years ago my husband took out an insurance policy for $2,000. After he was drafted the company sent notice that the premiums on the policy would be much larger. I cannot pay even the old premium, let alone the new and larger amount. The company says it will have to cancel the policy. Is there no way that a soldier's wife can be protected? MRS. F. G. H.

The federal civil rights bill provides that no policy shall lapse or be forfeited for nonpayment of premium during the period of military service, or during one year after the expiration of such period, not to exceed one year after the termination of the war. However, by section 414 it is provided that the act shall not apply to policies which provide for the payment of an additional amount as premium in case the insured is in military service; therefore, we cannot answer further without more information about the terms of the policy.

ROYALTIES CUT OFF.

Chicago, May 17.—[Friend of the Soldier.]—Before my husband went into the army he worked for a firm which was manufacturing a little device which he had invented. Besides his salary he got a royalty of 5 cents on each of these devices which was sold. Since he has gone to France they tell me that the trade has fallen off and they are not making them any more. So I don't get any royalties. What can I do to make sure they are not cheating me?

MRS. R. C. G.

If he received his royalties under a contract oral or written, by which the firm agrees to pay his royalties, you should demand on his behalf an inspection of the books of the firm; he may file a bill for an accounting or a bill for discovery. You should consult an attorney and give him the full facts.

WOULD DIVORCE SOLDIER.

Chicago, May 17.—[Friend of the Soldier.]—I was married in March, 1914, and separated from my husband in August, 1916. In November, 1917, I received a letter from him telling me he was drafted and that he would try to get a divorce. [1] Can I start proceedings for divorce in August this year? [2] If he is in France when the case comes up will that make any difference? [3] Does the fact that he is a soldier now—not having been one when we separated—have an unfavorable bearing in my securing a divorce? MRS. E. L. E.

1. You can base your suit on the date of desertion. 2, 3. Under the federal civil rights bill the court may stay your proceedings against him during the period of his military service and if any one asks it in his behalf the act provides that the court must stay the proceedings, unless, in the opinion of the court, the ability of the defendant to conduct his own defense is not materially affected by reason of his military service.

VOICE OF THE PEOPLE

As but limited space can be given letters in this department, writers must confine themselves to 300 or 400 words. Unless they give us their full names and addresses their letters will not be considered. No manuscript will be returned unless the writer sends postage for that purpose.

AMERICA FOR GOOD AMERICANS.

Camp Grant, Ill., May 16.—[Editor of The Tribune.]—I heartily agree with what Frank R. Walton had to say in the columns of your paper with reference to "Invaded America." I am a soldier in the national army at present, and long before we got into this war I held that some day we loyal Americans would see the folly of our reckless immigration policy. We are too sentimental. Let's cut it out now and for all time. America for good Americans. E. A. CRANE.

SAVING WHEAT.

Chicago, May 17.—[Editor of The Tribune.]—Your good editorial on wheat saving surprised me. It is such a simple matter to save wheat that it is hard to understand why it must be urged, so I am going to give my plan:

Since war was declared I have served no wheat breakfast food of any kind. I have used corn starch exclusively for thickening all gravies and sauces, and used one-third substitute flour in all bread baked, and I bake practically all the bread used in my family of six, and when I do buy bread it is invariably rye or bran.

I am planning further saving by serving bread for breakfast only, baking at noon substitute muffins sufficient for lunch and dinner.

Simple, isn't it? The way to save wheat—is to save it!

B. L. T. would grieve at this plan, for I never have one crumb of bread for a "B. P." K. S. H.

NOT FIGHTING FOR ENGLAND.

Chicago, May 17.—[Editor of The Tribune.]—Can it be possible that any intelligent American woman thinks that "American troops are being sent to France to fight for England?" Quite apart from the reasons for the American troops being overseas, and also quite apart from Irish home rule and conscription, there is no such separate country controlling Ireland as England, any more than Scotland or Wales. It is Great Britain—Great Britain and Ireland—in the parliament of which Ireland and her cause has representation. If the writer of the letter published in THE TRIBUNE will read a pamphlet entitled Ireland and Poland, by T. W. Rolleston, a man well known to Irish patriots and literati, she may obtain some light. But it is high time we stopped talking of sending troops overseas to fight for anything but the United States and what she stands for. God bless her! A. B.

CARSON, GEN. GOUGH, AND THE IRISH.

Rockford, Ill., May 14.—[Editor of The Tribune.]—Mr. Bisland's figures prove his contention as conclusively as would an enumeration of the signs of the zodiac. Through his orange tinted prism of course, there is but one conclusion—the solitary saviors of civilization in this "most distressful country" today are the Ulstermen; the three remaining provinces are pro-German because they have the "audacity" to demand a little of the "self-determination" for small nations of which England is the supposed champion. If the claim of past outrages as a cause of Ireland's reluctance to enlist is only a camouflage to hide the real cause ("no one less wise") would respectfully ask Mr. Bisland to drop the camouflage and reveal the cause which "every one who is at all posted in the subject knows."

Why shouldn't Ulster be loyal to Ireland? And still to show of what stuff they are made, the Ulstermen have been loyal to England only when they were permitted to impose their will upon the rest of Ireland. Carson brought home to Ireland the doctrine of physical force. The insurrectionists of Easter week imitated his example. Pearse, for his treason, was made a member of the order; Patrick Pearse and his fellows were executed.

May I remind Mr. Bisland that the British officer, Gen. Gough, who has been dismissed in disgrace because of the fifth British army that he commanded in the recent great battle in France was treated ignominiously before the Germans is the same Gen. Gough who pleaded the British government to accept home rule in Ulster. Though greatly incompetent, through Carson's influence he was given his command.

J. P. CUNNINGHAM.

FIGHTING WITHOUT HATE.

Chicago, May 14.—[Editor of The Tribune.]—Not all of those who desire the defeat of Germany as earnestly as does THE TRIBUNE and who have sent their sons to fight as an earnest of their convictions sympathize with your editorial under the caption, "Making It Genial." They believe that an army is efficient in proportion as it is prepared to use the best advantage all the resources at its command and that dominance by the passions of hatred and revenge is a sign not of strength but of weakness—not of strength.

LEWIS W. HOWE.

HAIL LIKE RIFLE FIRE BOMBARDS CAMP GRANT MEN

Gen. Martin and Staff Inspect Bivouac in Storm.

Camp Grant, Rockford, Ill., May 17.—Field and staff officers of the Eighty-sixth division passed through their baptism of fire this afternoon. With Maj. Gen. Charles H. Martin in the lead, bidding his frantic horse against the deluge of hail stones which swept the field, 100 of the division's unit commanders weathered one of the most serious storms in the history of the cantonment.

Gen. Andrews' Chicago brigade marched from quarters and took a position on the slopes at the eastern edge of the reservation. While picked men from both regiments scattered as outposts, the remainder of the brigade jumped into the work of making the night camp ready to face the brewing storm.

Captain Breaks Leg.

Capt. William O. Setliff, riding into camp from a hurried inspection, lost control of his horse and was thrown heavily to the ground, fracturing his right leg. He was given first aid by the field hospital detachment and was later sent to the base hospital. He will be laid up for several weeks.

Gen. Martin refused to notice the rising storm when at 3 p. m. his commanding officers gathered according to orders for the trip to the brigade bivouac.

He led the cavalcade to an exposed hill overlooking the circle of outposts.

Hail Like Bullets.

The next moment hail stones the size of Enfield bullets crashed over the hill, driving into the flanks of the rearing horses and battering the unprotected officers. The storm continued at increasing fury for a full fifteen minutes while the party milled about the hilltop. Then the commander loosened the reins and his horse bolted for the open road, followed by a stampede which was straightened out only after the horses had run half a mile.

French and British general staff officers rode with the commander until the last outpost within a radius of five miles was inspected and the brigade problem of night protection against an enemy attack was completed.

Tonight campfires flickered about the camp and Chicago soldiers spread blankets on the ground after the steaming supper served from the field kitchens.

DEBATE 6 CENT FARES IN ROCKFORD.

The public utilities commission yesterday took under advisement the plea of the Rockford street railway for the right to charge 6 cent fares.

FIRST CONTINGENT OF CHICAGO'S NEW DRAFT ARMY OF 13,000

The vanguard of an army of 13,000 men which Chicago exemption boards will send to the various military cantonments in the United States leaves the city today. Only a few men compose it and they are to be sent to various parts of the country, being skilled workmen in the special class, so there will be no formalities accompanying their departure.

Starting Monday, when a large contingent leaves for Jefferson barracks, Mo., there will be a steady stream of men leaving the city until June 1, when the calls of May 20 and May 29 will have been responded to by the draft boards.

Morris Leaves May 25.

With the drafted men scheduled to leave May 25 will march Nelson Morris, chairman of the board of directors of Morris & Co., now in New York in the service of the quartermaster's department, to which he was assigned when he applied for a $1 a year job in Washington. He had filed a plea for industrial exemption, but was placed in class 1 by appeal board No. 1.

Tolman Takes Up Tangle.

Maj. Edgar B. Tolman, in charge of the draft machinery in Chicago, was called to Springfield yesterday to confer with Adjt. Gen. Frank S. Dickson and Maj. June C. Smith over the situation that has been brought about by the resignation of members of several draft boards who have grown tired of paying expenses of the boards out of their own pockets. He promised a statement on his return to the city on Monday.

First Group Leaves Today.

The first group of men leave today. They are all to have special assignments. Those in the group are:

BOARD NO. 71.

Anderson, A. T.	742 W. 61st-st.
Cornish, C. H.	5751 S. La Salle-st.
Bagge, Elmer	6813 S. Carpenter-st.
Feldenhauer, J. W.	6144 Wallace-st.
Gibbons, Fred	746 W. 61st-st.
Harris, John E.	606 W. 62d-st.
Nies, John	5802 S. La Salle-st.
O'Hara, Michael	228 W. 62d-st.
Schaefer, P. C.	5937 Lafayette-av.
Skelly, Joseph	527 W. 61st-pl.
Wilson, W. J.	6026 S. La Salle-st.

Leave on Monday.

More special men leave Monday. They are:

BOARD NO. 47.

Erickson, Erick	109 W. Austin-av.
Frankrone, Bernard J.	Louisville, Ky.
Klah, Alexander	17 W. Grand-av.
McDermott, Val J.	741 N. Dearborn-st.
Shaw, Robert C.	902 Belden-av.
Tserfies, Daghi	324 W. Erie-st.
Villemonte, W. W.	525 Howard-av., Evanston

BOARD NO. 79.

Dierickxen, L. W.	4816 St. Paul-av.
Howard, W. R.	4936 Belden-av.
Enger, Rudolph	4910 St. Paul-av.
Rzopka, S. J.	1648 N. Kolmar-av.
Rogaczewski, S. A.	2241 N. Long-av.
Shinkins, Stanley	5912 Grand-av.

For Jefferson Barracks.

Leaving in the five day period beginning Monday for Jefferson Barracks, Mo., are:

BOARD NO. 4—MAYWOOD, ILL.

Arch, Elmer W.	River Forest
Bolinoff, Georgia	Melrose Park
Cosco, Luigi	Melrose Park
Crosby, J. R.	Forest Park
Edelson, Harry	Maywood
Guardalabene, Agustino	Forest Park
Garner, Allen	Maywood
Gutzell, M. C.	6011 Dakin-st.
Hackert, Otto H.	Maywood
Inglis, James	Maywood
Kannenberg, W. E.	Bellwood
Klingenhagen, W. C.	Bellwood
Kell, Charles	Melrose Park
Lavold, Theodore T.	San Pedro, Cal.
Laubly, George	Maywood
Meyer, T. J.	Melrose Park
Olson, P. A.	1764 Arthur-av.
Porter, C. A.	River Forest
Roehlke, E. F.	Forest Park
Schuelke, George A.	Forest Park
Sellitino, Peter	Melrose Park
Spamhaiz, C. W.	Brookfield
Skurko, John	Melrose Park
Tuegel, W. J.	Indianapolis, Ind.
Weller, N. J.	Maywood

ALTERNATES.

Aquilanti, Gervasais	Waukegan
Bruhns Jr., F. R.	Forest Park
Cantore, F. P.	Melrose Park
Corridon, T.	548 W. 44th-pl.
Cregar, L. F.	Forest Park
Fleming, J. F.	Melrose Park
Hlugel, Paul O.	Forest Park
Lantz, Arthur	River Forest
Shepard, Harry E.	Brookfield
Schmuckel, H. E.	Forest Park
Stump Jr., Joseph	Maywood

COUNTY BOARD NO. 3 [EVANSTON].

Anderson, Axel C.	720 Milford-st.
Burch, Floyd	St. John, Ind.
Brundage, W. L.	938 Sherman-av.
Buxton, Howard P.	Garrett dormitory
Broadbeck, John F.	609 Church-st.
Behrendt, Fred	1115 Warren-av.
Carlson, Otto M.	Chicago
Ekman, Alfred	720 Custer-st.
Ellingwood, R. E.	Des Moines, Ia.
Freeburg, Ernest E.	1480 Maple-av.
Goeltz, Carl	1804 Sherman-av.
Kernohan, Charles	1964 Maple-av.
Klinkhammer, Theodore	810 Clark-st.
Leight, Samuel	Chicago
Mansfield, J. J.	1930 Chicago-av.
Mohr, Franklin	2616 Harrison-st.
Meyer, William T.	5048 E. Railroad-av.
Olson, Clyde O.	Paxton, Ill.
Peterson, E. H.	1517 Lee-st.
Roman, Erwin	813 Garfield-st.
Schneider, R. F.	Lansing, Mich.
Thompson, H.	916 Grove-st.
Wennberg, H. F.	Garrison, S. D.
Witsolpe, Ralph	619 Dempster-st.
Zapp, John J.	Chicago

ALTERNATES.

Coon, C. H.	720 Foster-st.
Palm, M. V.	5405 Calfax-st.

BOARD NO. 18.

Barclay, J. S.	6128 Prairie-av.
Bontempo, F. T.	5414 Ingleside-av.
Barlow, S. J.	5044 Calumet-av.
Callaghan, G. F.	6726 Indiana-av.
Druffenbrock, A. G.	5906 Indiana-av.
Halling, B. O.	6741 Maryland-av.
Hull, E. A.	6038 Calumet-av.
Jones, L. H.	5917 Calumet-av.
Liebeirau, W. E.	5439 South Park-av.
Levin, Isidor	5821 Michigan-av.
McBride, L. H.	5937 Drexel-av.
Moore, H. C. G.	1550 Berwick-av.
McDonald, A.	1405 Conway bldg.
Masterson, F. St. Cl.	5704 Indiana-av.
Nagel, H. C.	Railway Exchange bldg.
O'Grady, John	5850 Calumet-av.
Quinn, A. J.	5928 Prairie-av.
Rosenblum, M. E.	6069 Prairie-av.
Segal, Samuel	5829 Prairie-av.
Smith, H. J.	1011 State-st.
Schuele, Emil	5941 Indiana-av.
Stryk, Max	6626 Maryland-av.
Tragnaowan, Herbert	6 W. Kinzie-st.
White, T. A.	6616 Maryland-av.
Yates, Samuel	6134 Prairie-av.

ALTERNATES.

Abrams, F. A.	1406 N. Halsted-st.
Birkhoff, D. E.	5907 Harper-av.
Collins, A. G.	1414 E. 53d-st.
Connelly, C. B.	5611 Dorchester-av.
Chiveron, T. E.	7037 Lowe-av.
Cogan, J. E.	5906 Indiana-av.
Doyle, R. F.	5846 Indiana-av.
Fisch, Irwin	6946 Prairie-av.
Griffith, J. E.	2111 Conway bldg.
Hinman, Walter	1578 E. 57th-st.
Krooth, Joseph	6643 Prairie-av.
Kaufman, A. G.	6016 Prairie-av.
McGrew, M. E.	6743 S. Elizabeth-st.
Martin Jr., H. J.	6037 Calumet-av.
McClory, C. M.	6726 Wabash-av.
Maidlow, R. F.	5837 Prairie-av.
Price, Paul	6010 South Park-av.
Reilly, T. W.	5710 Kimbark-av.
Ready, R. J.	5910 Indiana-av.
Schmist, F. A.	66 E. 56th-st.
Shadel, F. A.	550 Lawrence-av.
Weiss, A. M.	5858 Michigan-av.

BOARD NO. 66.

Becker, L. M.	6062 N. Lincoln-st.
Biercheu, Jacob	2036 Ridge-av.
Clark, Frank	Milwaukee, Wis.
Cunradi, W. E.	2326 Leland-av.
Outeen, E. L.	2342 Lawrence-av.
Dorfman, F. A.	2318 Farragut-av.
Dillnig, David	2320 Foster-av.
Garl, A.	4956 N. Leavitt-st.
Gorham, F. D.	4741 N. Artesian-av.
Krisch, John	7844 N. Western-av.
Krower, W. A.	4912 N. Winchester-av.
Kaufman, F. A. Jr.	5042 N. Ashland-av.
Kaufman, F. A. Jr.	5042 N. Ashland-av.
Lockschmidt, Henry	2731 Giddings-st.
Mercado, Valentine	6104 N. Winchester-av.
Muller, F. C.	1904 Farragut-av.
Mayer, F. C.	1815 Hollywood-av.
Mahnke, Chas. J.	4817 N. Claremont-av.
Nelson, C. E.	5044 N. Leavitt-st.
O'Connor, W. J.	1755 Mohawk-st.
Peterson, H. W.	1643 Rascher-av.
Smith, H. V.	5066 W. Ravenswood-av.
Vollrieder, E. H.	4948 N. Oakley-av.
Wermbier, A. F.	4832 N. Irving-av.
Wien, O. R.	1638 Arthur-av.

ALTERNATES.

Devitto, Michael	5103 N. Ashland-av.
Mueller, B. M.	5616 N. Ashland-av.
Schlis, A. P.	5107 N. Claremont-av.

For Camp Wheeler.

Leaving in the five day period beginning May 25 for Camp Wheeler, Macon, Ga., are:

COUNTY BOARD NO. 1—DESPLAINES, ILL.

Anderson, P. J.	River Grove
Amling, W.	Maywood
Anderson, Archibald	Manheim
Ahrens, W. H.	Norwood Park
Ailya, A. M.	Chicago
Babcock, G. W.	Barrington
Blume, O. W.	Kansas City, Mo.
Burkitt, J. W. Jr.	Park Ridge
Benson, Charles	Park Ridge
Biederer, Nicolas	Glenview
Blackford, S. B.	Wheeling
Blum, G. A.	Chicago
Bandost, J. B.	Elmwood Park
Beckman, S. A.	Park Ridge
Brownell, C. V.	Toronto, Ont.
Bellman, A. E.	Elgin
Bartell, W. C.	Chicago
Bidwell, W.	Barrington
Cundard, Frank	Franklin Park
Christofferson, H. B.	Desplaines
Duthorn, J. J.	Arlington Heights
Eckardt, A. F.	Fort McPherson, Ga.
Enright, John	Shermerville
Eberlein, Edwin	Glenview
Finke, Edwin	Norwood Park
Fabbric, Marco	Kolze
Gilmore, W. J.	Morton Grove
Hugo, Arthur	Chicago
Hotvedt, W. C.	Palatine
Heidke, W. A.	Desplaines
Hattendorf, G. M.	Glenview
Hitzeman, Henry	Bartlett
Haesman, W. C. Jr.	Park Ridge
Holmes, Michael	Taylor Ridge
Hattendorf, E. H.	Glenview
Hinsberger, Joseph	Arlington Heights
Harmsaling, F. W.	Palatine
Hams, H. B.	Barrington
Ihle, V. F.	Urbana
Inda, Stanley	Franklin Park
Junge, Winfred	Glenview
Jahn, W. J.	Arlington Heights
Kaup, E. C. F. W.	Glenview
Kost, G. M.	Arlington Heights
Krueger, Edward	Norwood Park
Krukeberg, A. W.	R. 6, Elgin
Kemulin, H. C.	Barrington
Kath, E., Jr.	Norwood Park
Kasbohm, George	Desplaines
Kruse, William	Arlington Heights
Knack, John	Desplaines
Kressman, E. W. A.	Park Ridge
Krueger, Walter	Palatine
Kuhl, A. H.	Desplaines
Lascher, Arnold	R. R. 6, Elgin
Landwer, H. W.	Barrington
Landwehr, R. J.	Shermerville
Larson, R. H.	Franklin Park
Laursen, J. P.	Palatine
Lauterburg, A. J.	Arlington Heights
Martens, E. G.	Arlington Heights
Mateiske, J. A.	River Grove
Mueller, F. W. J.	Mount Prospect
Meyer, F. H. F.	Arlington Heights
Miller, W. J.	Desplaines
Meyer, A. T.	Wheeling
Moss, H. F.	Palatine
McNerney, W. J.	River Grove
McAuliff, W. J.	Manheim
Neuman, Fred	Kolze
Nightingale, Charles	Milwaukee, Wis.
Norge, L. Henry	Palatine
Oehler, W. C.	Desplaines
O'Brien, W. T.	Palatine
Panagakis, G. N.	Henry
Peters, A. H.	Norwood Park
Pogreasse, E. A.	Desplaines
Palm, A. J.	Baltimore, Md.
Pingel, H. L.	Barrington
Pasquale, John	Schiller Park
Paul, Fred	634 W. North-av.
Ritter, A. W.	Desplaines
Reinhold, W. A. F.	Bartlett
Rust, W. H.	Desplaines
Schramm, A. F.	Arlington Heights
Sturm, Arthur	Palatine
Schmidbreit, W. F.	Desplaines
Schalkowski, Charles	Kolze
Simpson, F. F.	River Grove
Schrage, M. H.	Palatine
Schmidtmann, O.	Schiller Park
Sauerland, G. B.	Desplaines
Swartz, J. T.	Chicago
Siegel, J. S.	Mount Prospect
Schneider, J. P.	Arlington Heights
Schaefer, Walter	Desplaines
Stock, H. L.	Desplaines
Schufreider, L. M.	Arlington Heights
Sternberg, Otto	Glenview
Stauber, Frank	Glenview
Schmidt, L. D.	Palatine
Stryker, L. R.	Wheeling
Swanson, John	Mount Prospect
Schlamberger, F. O.	Arlington Heights
Thiesen, H.	Barrington
Tribbell, F. W.	Glenview
Thiede, C. F.	Desplaines
Visser, Fernand	Sparrows Point, Md.
Visser, William	Sparrows Point, Md.
Vogel, Charley	Arlington Heights
Wilde, Walter	Mount Prospect
Wolf, R. J.	Desplaines
Weitzman, B.	Desplaines
Zeglinz, Christ	Arlington Heights
Zappia, Antonio	Franklin Park

ROBIN'S HOME ROBBED.

Carl Rodin, city librarian, was the victim of burglars a week ago, the Chicago avenue police were told yesterday, his flat at 3610 Pine Grove avenue being entered and two fur coats, valued at $400, taken.

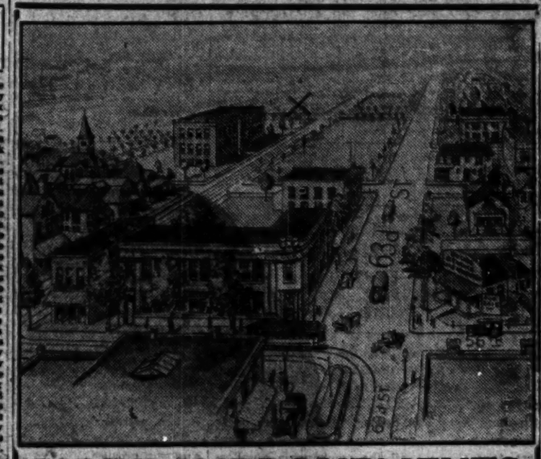

MORE IMPROVEMENTS FOR CLEARING

The Street Railways Company is now extending its double tracks on the 63rd Street Line from 56th Avenue to 60th Avenue. This is the Section that runs right through the Clearing property and this extension means that there will be three times as many street cars running in this section of Clearing.

Property is increasing in value very rapidly at Clearing. The Three Million Dollar Continental Can Company Plant is now operating. Also the Standard Steel Castings Company and the Washburne-Crosby Plant. This makes twenty-seven big plants in operation. So if you are wise buy now at Clearing.

Improved Lots 30x135 Feet, $149
Pay $5 a Month

Improved Half Acre Lots (120x135 Feet) $575
Pay $10 a Month

Business Lots on Car Line Street at $350
Pay $5 a Month

Come today or tomorrow. Take 63rd Street Car marked "63-Central" and get off at 56th Avenue. If you want further information, send coupon for plats and prices.

COUPON

Chicago Clearing Land Association
63d St. and 56th Ave., Chicago, Ill.
Gentlemen: Kindly send me full particulars regarding your Clearing properties.
Name .....
Address .....

Clearing has sewer, water, gas, electricity and all improvements.

Chicago Clearing Land Association
Downtown Office: 1005 First Natl. Bk. Bldg.
Property Office: 63rd St. and 56th Ave.
Phone: Prospect 240

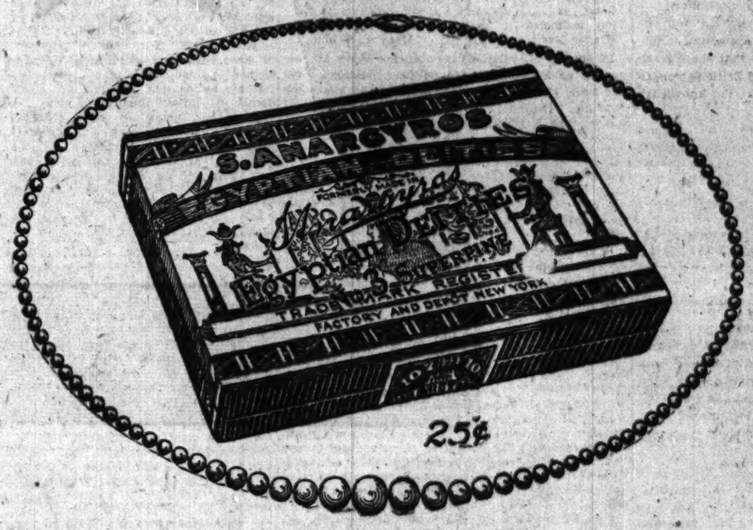

The Sale All Chicago is Anxiously Awaiting

NEXT MONDAY

NOW!

WE PLACE ON SALE THE MOST EXTRAORDINARY PURCHASE IN THE HISTORY OF THE

Boston Store

STATE MADISON AND DEARBORN STS.

THE ENTIRE $1,750,000 SIEGEL COOPER & CO Stock at Savings of 10 to 40 PER CENT

MONDAY MAY 20

SEE SUNDAY PAPERS FOR THE GREAT BARGAIN STORY

"OVER HERE"

The First Great Story of the Girl He Left Behind Him

Starts in *Tomorrow's* Chicago Tribune

Girls: She's eighteen; beautiful; a sub-deb—a flapper—sparkling with the zest of youth! Along comes the *one* man. She marries. Two weeks of wedded bliss and then—he enlists. She's joyful—glad to give him up to make the world a decent place to live in. Then come the days of yearning for her dear one—the long, long hours of anxious waiting, of faith, of hope, of prayer. Then—the knowledge that a little stranger is to arrive. Love—sublime, beautiful—brave, loyal sacrifice—sincere, tender devotion—are expressed *in a new way* in this first great story of an American war bride—"Over Here", by Ethel M. Kelley. It starts in *tomorrow's* Chicago Sunday Tribune.

"Over Here" is a classic of war-time literature. It sizzles with a new, bold philosophy that epitomizes the courage, will and fidelity of American womanhood. It lays bare the most sacred thoughts and emotions of an American war bride. You'll find a smile and a tear in the same paragraph. *Beth says: "Sometimes I get to wondering if I'm grown up enough to love Tommy the way I do without—spontaneous combustion or something. I hadn't got my hair up on top of my head when I knew that Tommy was all there was to it. I knew it in my soul. . . . War is hell, but there is something about doing your part that helps you through it."* Don't miss this great message of the war. It starts *tomorrow*—in the color section of The Chicago Sunday Tribune. Reserve your copy *now*. Phone your newsdealer.

Read This First Great Story of an American War Bride—Starting *In Tomorrow's*

CHICAGO SUNDAY TRIBUNE

SATURDAY PAGE of BOOK NEWS and REVIEWS Edited by Burton Rascoe

ANTI-CABELLUM—By Capt. Rupert Hughes

MR. JAMES BRANCH CABELL is much more ferocious than I had judged from his work, and I am sorry I attracted his lacerating attention. I have just enough strength —and spite—to revert to the consideration of facts, since there is nothing else that so annoys him. Admitting that I deserved what I got for being foolish enough to interrupt the dreamy babble of his essays, I must ask for a little further space.

I wrote complimenting THE TRIBUNE on praising so enthusiastically so fine a novelist as Mr. Cabell, but I felt called upon to point out that as a historian of Greek, medieval, and Elizabethan art and letters he gave an utterly false and disproportioned account of them. I quoted his statements verbatim and answered them with history.

In his answer to me he ignores all but one or two of my citations, and turns and rends me with his super-Molierian satire. And here also he proves his avoidance of what he so Cabellishly denounces as "a too sparing employment of untruthfulness."

He rushes to "Who's Who in America" for ammunition to destroy me with and selects a few facts and a few titles for my complete maceration, omitting everything that would mar his caricature.

* *

BUT as I complained before, he selects too carelessly. I would not spoil his excellent satire by failing to enjoy its fine careless rapture, but I must again call him to account as hopelessly unfitted to deal with what he so frankly hates, and that is the truth.

He says that my article is "a curiously learned performance even for a Western Reserve graduate." This is meant to annihilate both the university and this particular product of it. Hiram Adelbert college has always maintained a high standard in its classical curriculum, which I took both in the required and the elective courses and supplemented with voracious reading, taking second honors on graduation and delivering a salutatory in Latin.

I had studied Greek art at my mother's knee. At Western Reserve I studied the Greek philosophers and poets and playwrights. I took a course in Greek archaeology and wrote a monograph on Praxiteles, reading for that purpose every word that exists about him in ancient Greek.

Years after I was concerned in the discussion of an alleged statue of Aphrodite now owned by Mr. Rockefeller. I recognized at once that it was not what it pretended to be, yet a very beautiful work, and I visited the principal art galleries of Europe searching for information on which to base its proper ascription. I had quite a wrangle with the papal curator of the vatican over some Greek fragments.

I contributed many articles on art to Scribner's and other magazines and wrote an article on American sculpture to the tenth edition of the Encyclopedia Britannica. This I state to show that I have some right to discuss sculpture.

In common honesty Mr. Cabell might have quoted from "Who's Who" the statement that after graduating from Western Reserve I took a master's degree at Yale. I specialized in the history of satire, particularly Elizabethan satire. I spent most of my time in the library, taking home armloads of books to read of nights. I read everything that I could find in Greek, Latin, Italian, early French, Spanish, German, and French satire.

I read before the Modern Language club a thesis on Bishop Joseph Hall's "Vergidemiarum," which Hall erroneously claimed to be the first English satires. I remember blandly stating that Hall was greater than Pope, because Pope attacked the individuals of his own time, while Hall satirized the vices in general. Prof. Lounsbury, a great scholar, whose knowledge made him the more human and reasonable instead of affected and superior, rebuked me gently, and stated that anybody could berate evils in general, but it took art and courage to deal with one's own contemporaries minutely. And that such contributions to literature were much more valued by posterity than the generalizations of bookish men.

I still wince with shame at the grandiose scholasticism of my thesis, but I never forgot the lesson. I got a clearer vision of what true scholarship is and I came at length to try to be a scholar in my own period.

* *

AFTER various editorial rovings I landed in London with the Encyclopedia Britannica company and soon was assigned to the Historians' History of the World. For four years my job from 9 a. m. to 5 p. m. was to read history, searching particularly the original sources and the latest historical verdicts.

I spent months in the British museum, made two trips to Paris for work in the Bibliotheque Nationale and later spent years in the libraries about New York.

I am not so foolish as to pretend that this constitutes me a historian, but it gave me, I think, the privilege of taking Mr. Cabell's measure as a chronicler. It also taught me that from ancient Assyria to modern Guatemala people always have been people; also that Cabells always have existed to speak with disdain of everything modern and native and rhapsodize only over an imaginary golden age.

The past-praiser is found in the most archaic papyrus. Even Horace roasted him in the well known phrase "laudator temporis acti," for the Romans suffered from those who thought that only Greek was artistic. Dante was considered cheap for writing in the dialect of his town instead of in Latin and for putting his neighbors into hell and heaven. Gower and Chaucer apologized for not writing in polite French. And Mr. Cabell thinks I am a mere sensationalist because I try to make faithful portraits of New York City, in as many of its phases—rich, poor, gentle, criminal, tragic, gay, lazy, and swirling—as I can reveal without forgetting that as a novelist it is a duty and an art to build a plot and tell a story.

Mr. Cabell speaks with amusement of my "Music Lover's Cyclopedia," a work on which I spent three fierce years of toil, and which contains thousands more of names and definitions than any other musical directory in any language. He does not mention the research among manuscripts shown in my pioneer work, "American Composers," nor the vast amount of reading involved in the very serious work "The Love Affairs of Great Musicians." He does not mention my volume of poetry, "Gyges' Ring," a dramatic monolog in blank verse, nor my sonnets and other verse contributed to the Century, Scribner's, etc.

But he mocks "The Lady Who Smoked Cigars," plainly knowing nothing about it. It is a very short story, hardly more than the transcription of what I heard a very wealthy American woman tell at a London dinner table of her early experiences when she and her husband were penniless prospectors. She was a very quaint and beautiful character, and I am proud to have given her beautiful deed what publication it has had.

* *

AMONG my plays he mentions "Tommy Rot," with which I had little to do except to get the deservedly bad notices, and "Excuse Me," for which I do not apologize. He ignores "Alexander the Great," a poor thing, but very ambitious, and "The Bridge," a serious treatment of the gulf between capital and labor.

I quote all this autobiography because Mr. Cabell presents me in his ignorance and indifference as a man of "an ingenuity hitherto devoted to the contrivance of mysterious murders and an indignation until this reserved for the iniquity of millionaires." As usual he has not read the work he so gayly dismisses—not that I blame him, though it is surprising to find him among the millions.

Richard Pryce

Mr. Pryce is the author of "The Statue in Wood," a novel of high merit which will shortly be reviewed in these columns.

As a matter of fact, I have contrived only one mysterious murder (Shakespeare used many) and I have never attacked the iniquity of millionaires. I have always defended them from the usual literary cartoonists.

Mr. Cabell next destroys me thus: "It is undeniable that there have always been writers who were unable to venture in imagination beyond the orbit of their daily lives; and so have devoted their talents to the making of ephemeral chronicles of ephemeral conditions, to the delight of a vast number of equally unimaginative people." He goes on to refer to "What Will People Say" and "Empty Pockets" as types of that sort of work, not alluding to the many books, poems, stories, plays, and essays far beyond the orbit of my daily life.

I can't say, of course, till long after both Mr. Cabell and I are dead which one of us has written ephemeral chronicles; doubtless both of us have. But I insist that the spiritual conditions I describe are not ephemeral, and I can honestly say that my novels of modern American life are written with all the scholarship I have, all the indefatigable urge to research, all the longing for truth which impels me, and which Mr. Cabell despises. And I am happy to say that my heartiest support comes from scholars and men of high literary ideals, who realize that my program is earnest and honest, and have compared it with Balzac's.

Mr. Cabell simply will not use the truth. In implying my "vast number of unimaginative readers," he flatters me outrageously. I have not a vast number of any sort of readers, except in so far as the magazines I contribute to have big circulations. I wish I had more readers. I should esteem it an honor. Mr. Cabell seems to assume that the more readers a man has the less worthy he is as an artist.

Let me warn him solemnly that if he does not choke off Mr. Burton Rascoe, Mr. Cabell will find himself eternally disgraced, for THE TRIBUNE has a vast number of readers who will buy almost anything the book page recommends. I love Mr. Rascoe's enthusiasm and I think he is doing American letters a service in crying up Mr. Cabell, who really ought to have several more readers.

* *

ONE final personal word: Mr. Cabell keeps harping on my captaincy and refers to me as one of "these bluff military fellows." He likes this so well that he uses it again, and a third time refers to my "sturdy military humor."

I wish to God I were indeed a bluff military fellow, for then I should be in the regiment I served twelve years with and now in France suffering the gas attacks of the enemies of our country, instead of being kept back here by a slight damned deafness and undergoing the perfume asphyxiation of Mr. Cabell and a bombardment of tuberoses by one who affects a learning he lacks and proclaims himself an imaginative artist because he is superior to the truth about either the past or the present. Since he will have it that I am a bluff military fellow, I may say that his writings in this field give me the Cabelly-ache.

As for the rest of his answer, he alternately ridicules me with lah-de-dah flippancies and pretends that I have stated truisms which he was about to pronounce artistically in future essays. This is the usual method of argument, but it does not correct the particular misstatements to which I objected in the essay in question. They are just as glaring now as before he pooh-pooh'd me to death.

But once he answers a specific charge specifically, and that is when he protests against my allusions to lost dramas and to the satyric farces of Athens. He insists that neither I nor any one else "can pretend to speak with authority save that of casual mentions."

But what I said was none the less true for his denying it. I said that the three names he mentioned as summing up Greek dramatic art—Aeschylus, Sophocles, and Aristophanes—did not adequately represent Athenian dramatic art as it was, because there were other playwrights far more popular than any of them, and because the indecent knockabout farces were so prevalent.

He points out "some trivial difference" between the choruses of "The Clouds" and of "I May Be Gone for a Long, Long While," and thinks me answered. I might pick out some of our best lyric poetry and contrast it with some of Aristophanes' more characteristic lines and business, but THE TRIBUNE would not print them.

Mr. Cabell seems to feel that imagination and truth have some horrible quarrel. But there is a logic of fantasy and a logic of history. I, too, have an imagination, and I can enjoy "A Midsummer Night's Dream" as well as the next one, both elfin poetry and horseplay. I enjoyed "The Rivet in Grandfather's Neck" immensely.

But I think that I have said enough and more than enough about both of us. As Theocritus might have ended an idyll: "And now, Captain, do you return to your mysterious murders, and you, Cabellus, to your reveries by the pool of the lotuses."

An Epilogue

BY JAMES BRANCH CABELL.

WITH pardonable gusto I have read every word of Capt. Rupert Hughes' painstaking and enthusiastic article dealing with himself from the time he left his mother's knee, and I congratulate the captain upon his strategic removal to a topic concerning which he speaks with authority.

For nobody can well deny his dicta to be unanswerable now that Capt. Hughes confines himself so rigidly to the accomplishments and exploits of Capt. Hughes and meddles not at all with the makers of literature as to whom I had erroneously assumed the captain intended to favor THE TRIBUNE readers with some ideas.

Instead, it seems that nothing of the sort has ever entered his head or else the captain has quite unaccountably transferred the exposition of his literary notions to the Cosmopolitan Magazine, wherein we have the captain's standards stated in gratifying directness. In the June number one discovers that Capt. Hughes' ideal of a really "brilliant artist" in literature is Mr. Robert W. Chambers, whose "masterpieces" and "triumphs of art" have aroused the captain to a three page outburst of naïve and touching reverence, but little inferior to that with which he speaks of the fruitage of his own fierce years of toil.

So I elect to return good for evil and, in spite of his harsh words, I shall even now magnanimously indorse, in addition to Capt. Hughes' fairminded tribute to himself, his paper upon "The Art of Robert W. Chambers." With this I obediently return to my reveries and wish him all prosperity in the commission of yet other amiable crimes.

News in Brief of Authors and of Their Books

BY FANNY BUTCHER.

IN these days when the only man who hasn't written a book is the man who has a wife and ten children to support and has to be at work at 6 in the morning, and the only woman who hasn't "confessed" in 12mo form is the woman who has a good job and can afford a massage and a marcel now and then, a little volume like "Notes for the Guidance of Authors" ought to be at the top of the list of best sellers. Every one is authing nowadays. It would be a joy to editors, I'm sure, if they'd learn the rules of the game as compiled by the Macmillan company in this handbook.

—

George H. Doran has reprinted from "The World's Work" Col. E. D. Swinton's article on "The Tanks." The cover of the 5 cent pamphlet is decorated with Muirhead Bone's famous drawing of the Tank—the father of all the illustrated tanks in captivity. Col. Swinton's "Green Tab Dope" [Doubleday-Page] contains some of the most fascinating war stories that have been written. And speaking of tanks, have you seen Capt. Richard Haigh's "Life in a Tank" [Houghton-Mifflin]? Capt. Haigh is commander of the tank "Britannia," which journeyed to our shores—not, one hastens to add, on its own. He was, as a tank commander, a participant in the two great battles which will never be disassociated from the debut and social success of the stunning Tank family.

—

Lieut. J. B. Smith, now of the American army, but late of the Canadian and British forces, is the author of "Over There and Back in Three Uniforms" [Dutton]. He was born in Philadelphia twenty-five years ago, taken to Alaska when he was 5 years old, and was a lumberjack, cowboy, and surveyor before he enlisted in August, 1914, with the Canadians at Vancouver.

—

Carl Van Vechten, whose "Interpreters and Interpretations" [Knopf] are charming, unrivaled little essays on music and life, the other day made the amusing suggestion that a real experiment in the matter of opera would be a collaboration of Gertrude Stein and Irving Berlin. There's never anything mid-Victorian about Carlo's point of view. That's why his volumes are such fun.

—

Walt Whitman was a great patriot. Witness "The Patriotic Poems of Walt Whitman" [Doubleday-Page], just collected and published. There is a movement among Long Islanders to buy Walt Whitman's birthplace at West Hills, near Huntington, L. I., and preserve it for its historic interest. It is now owned by Mrs. Sarah E. Hall, the wife of Theodore Hall, a real estate man of Huntington and Manhattan.

—

"Granny Maumee, the Rider of Dreams and Simon the Cyrenean" [Macmillan] are the three plays for a Negro theater that you asked about J. B. They were not produced in Chicago, but they were, with the most brilliant success, in New York. Their author has an almost uncanny feeling for the poetry and the tragedy of the Negro, although he is not of that race. He lives in New York City and was once associate editor of the Cosmopolitan, but he kept his youthful interest in the black man and his poetic spirit, and, fired by the work of the Irish theater, he determined to create a Negro theater—which he has gone a long way toward doing by writing beautiful plays which reflect their own racial characteristics.

Frank Alvah Dearborn has translated the famous imaginary "Diary" of the kaiser on his famous divine tour to the Holy land. It was published in Le Rire when he made the journey, and its publication assumed such international importance that the French government suppressed the issue. After several years of resting in peace it has been resurrected and is now published in English with the original French illustrations, under the title "The All Highest Goes to Jerusalem" [Doran].

BEST SELLERS

In a Leading Chicago Book Store Last Week.

WAR.

"Over There with the Australians" [Scribners], by Capt. R. Hugh Knyvett.

"Outwitting the Hun" [Harpers], by Lieut. Pat O'Brien.

"A Student in Arms" [Dutton], by Donald Hankey.

"The Glory of the Trenches" [John Lane], by Lieut. Contingsby Dawson.

"A Minstrel in France" [Hearst International library], by Harry Lauder.

"Germany at Bay" [Doran], by Maj. Haldane MacFall.

FICTION.

"The Amazing Interlude" [Doran], by Mary Roberts Rinehart.

"Great Heart" [Putnams], by Ethel M. Dell.

"The Martial Adventures of Henry and Me" [Macmillan], by William Allen White.

"The Stucco House" [Doran], by Gilbert Cannan.

"The Flower of Chapdelaine" [Scribners], by George W. Cable.

"Over Here" [Bobbs Merrill], by Ethel M. Kelley.

NON-FICTION.

"A Treasury of War Poetry" [Houghton Mifflin], edited by George Herbert Clarke.

A Group of Brilliant New Novels

Sir Arthur Quiller-Couch's New Novel
Ready Today

FOE-FARRELL

A highly original story worked out with consummate skill and artistic subtlety. A novel with a plot full of dramatic incidents that will hold the reader's interest from beginning to end. $1.50.

Ernest Poole's New Novel
Just Published

HIS SECOND WIFE

By the author of "His Family," "The Harbor," "The Dark People," etc.

In his new novel, the author of "The Harbor" has written another brilliant story of American life. "His Second Wife" again combines freshness of treatment with depth of feeling and sincerity. $1.50.

Mary S. Watt's New Novel
Now Second Edition

THE BOARDMAN FAMILY

By the author of "The Prisoner," "Nathan Burke," etc.

"An achievement in realistic fiction. . . . . She is both artist and realist, consistent, vigorous, and sane. . . . . Her portraits are real people . . . exceedingly interesting and excellent."—*N. Y. Times.*
Now Second Edition. $1.50

William Allen White's New Book
Now Third Edition

THE MARTIAL ADVENTURES OF HENRY AND ME

By the author of "A Certain Rich Man," etc., etc.

"There has not been a more richly, unctously, infectiously humorous book published in years. Yet there has been no war book more congruous and more in harmony with the tragic setting of its theme."—*N. Y. Tribune.* $1.50.

Illustrated by Tony Sarg.

THE MACMILLAN COMPANY, PUBLISHERS, NEW YORK

Entertainment—easy to buy, easy to keep, easy to send, always ready—books!
Three new Century Books:—

THE HAPPIEST TIME OF THEIR LIVES

By ALICE DUER MILLER, author of "Come Out of the Kitchen," etc.

A love story in New York. Mrs. Miller here strikes a deeper, kinder note than in any of her other novels; and the new story is presented with the brilliant wit, the infectious gaiety, the stimulating verve and vigor for which her work is so well known. Illustrated. Price $1.40. *(No lover of fiction can go wrong in reading or giving "The Happiest Time of Their Lives.")*

FLASHES FROM THE FRONT

By CHARLES H. GRASTY: Foreword by General Pershing.

General Pershing says: "The exceptional opportunities of observation enjoyed by Mr. Grasty will make this volume one of the best among contemporary publications on the war." This book is the cream of the material gathered in Europe by one of the greatest correspondents from this side of the Atlantic—flashing sidelights on the outstanding men and events of the war. Illustrated. Price $2.00. *(Not a book to thrill or chill your backbone: it satisfies something higher up—your head.)*

THE ROOTS OF THE WAR

By WILLIAM STEARNS DAVIS

President Wilson said: "The roots of this war run deep into all the obscure soils of history." Professor William Stearns Davis, in collaboration with William Anderson and Mason W. Tyler, all three of the University of Minnesota, have gone after those roots; and in setting forth in detail European history from 1870 to 1914 they have presented a narrative as fascinating as its materials are authoritative. 6 maps. Price $1.50. *(You can now get the facts to back you up when you talk about the "causes of the war.")*

Published by THE CENTURY CO., New York City

By the author of "David Penstephen," "Christopher," etc., etc.

The Statue in the Wood
By Richard Pryce

The New York Times says:

"THE novels of Richard Pryce are not so well known in this country as they deserve to be. Whoever takes pleasure in a sure and capable craftsmanship in fiction, a delicate touch, a keen and penetrating insight into the subtleties of human nature, and a permeating sense of beauty, should hasten to make acquaintance with his novels. And they could not have a better example than this new story, which, of all his seven books that have been published in the United States, perhaps best exemplifies the peculiar delicacy and charm of his art and the vigor and individuality of his style."

$1.50 net, at all bookstores

HOUGHTON MIFFLIN COMPANY

THE INVISIBLE ENEMY By GEORGE C. SHEDD

Author of "The Lady of Mystery House," etc.

A GRIPPING TALE of LOVE, INTRIGUE and SACRIFICE

Possibly you are satiated with the so-called War-stuff. Very well, then, if so, or if not—in either case—Mr. Shedd's INVISIBLE ENEMY will please and delight you. It is just a rattling good story that is timely and up-to-date, and, in the development of the splendid plot, and the love interest, it handles with masterly skill and acumen that most vital of all our country's problems of today—that one of the building of our ships.

The story will absorb you and thrill you from cover to cover.

Jacket in Colors. Net $1.40

TIMELY, UP-TO-THE-MINUTE NOVELS

THE TWO-FACED MAN By VARICK VANARDY

Author of "Alias the Night Wind," etc.

Jacket in Colors. Net $1.40

A Real Live Detective Story

Do you like a DETECTIVE STORY? . . . the sort of detective story which has to do with real people? . . . Do you like to follow the adventures of the kind of detective who does things in real life, as they are likely to happen and do happen, every day? If you do, you should read THE TWO-FACED MAN. It is exactly the kind of story which will delight you to see worked out along the precise lines of everyday life.

The Macaulay Company
PUBLISHERS New York

A. C. McClurg & Co.

Commencement and Graduation Gifts

Beside books which are some of the best possible gifts for commencement and graduation time our stocks are replete with numerous other gift articles that would be dear to the heart of any graduate.

Some of the things we offer are:

Leather goods, Fountain pens, Stationery with Monogram and Engraved visiting cards, Diaries, Memory books, Albums, Portfolios, Desk sets and single articles for the desk, Book holders and Books of every kind.

A short while spent looking over our collection of these articles which are conveniently located on one floor will offer many happy suggestions and repay you for the time you spend.

A. C. McClurg & Co.

Between Adams and Jackson on Wabash Avenue

A NEW RAINE BOOK

A Romance of the Untamed West

By the author of "THE YUKON TRAIL"

Illustrated $1.50 net HOUGHTON MIFFLIN COMPANY Boston and New York *At all Bookstores*

VITAL SPRING BOOKS

"A Prose Epic of Heroism"

THE GLORY OF THE TRENCHES

By I.A. CONINGSBY DAWSON

Author of "Carry On," &c.
Frontispiece. Cloth. $1.00 net.

"An inspiring book. It sets forth the higher, spiritual values of this war. To the writer of this book these higher values transfigure the horror and carnage around him into something supernaturally heroic and beautiful."
—*Philadelphia Telegraph.*

"A Book of Comfort, Good Cheer and Inspiration for the Fathers and Mothers of Our Boys"

THE FATHER OF A SOLDIER

By W. J. DAWSON

Author of "Robert Shenstone," &c.
Cloth. $1.00 net.

"This book comes from the heart and goes to it. It is the effort of a father who has reached a great height to make others realize that no lesser height is possible."—*New York Evening Post.*

How Haig Fights and Feeds His Armies

THE BUSINESS OF WAR

By ISAAC F. MARCOSSON

Author of "The Rebirth of Russia," "The War After the War," &c.
16 Illustrations. Cloth. $1.50 net.

"The only book of its kind in the field of war literature. It presents a huge area of intricate and humanly fascinating energies co-ordinated in effort for a mighty end, and it covers the whole territory with an economy of text little short of being marvelous."
—*Philadelphia Record.*

The Spirit of the Middle West

MID-AMERICAN CHANTS

By SHERWOOD ANDERSON

Author of "Windy Macpherson's Son," "Marching Men," etc.
Cloth. $1.25 net.

Mid-America has found a new poet who writes, with seriousness of purpose and sincerity, verses that convey the rustle of the corn and the sweep of the wind across the prairies. In his work is mysticism and a suggestion of the prophetic.

OF ALL BOOKSELLERS

JOHN LANE CO. NEW YORK

Just Published

A New Novel by

MARY ALDIS

Author of "Plays for Small Stages," Etc.

DRIFT

This great novel is the story of one cast upon the waters of life; how she meets its storm, its currents, its ebbing and flowing tides.

Seven Etchings by Pierre Nuytens. $1.50 Net.

DUFFIELD & COMPANY

The Convenient Bookstore

BOOKS on spring-time and early summer, books on gardening and flowers, books on trees and shrubs, and books on life in the great outdoors—all of especial interest now— and all are ready in *The Convenient Bookstore.*

Wabash Avenue Book Room

CARSON PIRIE SCOTT & CO

"A Mid-Victorian Novel by a Pre-Victorian Writer"

Hope Trueblood

By PATIENCE WORTH

By the author of "The Sorry Tale." Edited by C. S. YOST. $1.50 net.

HOPE TRUEBLOOD differs materially from the previous production of PATIENCE WORTH. In this tale of life in an English village, the autobiography of "Hope Trueblood," she abandons her archaic dialect. Modern in its language, the story is relatively modern in its time, which is about the middle of the nineteenth century.

HENRY HOLT & CO. 19-29 W. 23d St. New York

BOOK BARGAINS OF EVERY KIND

Get two, three or even four books for the price of one. Mudie's Sale Catalogue offers you no less an opportunity than that. It contains thousands of book bargains, running the whole gamut of literary variety, and is sent you post free, for a post card. Get your copy today.

MUDIE'S LIBRARY, Ltd.
New Oxford St., London, England

MUDIE'S

A new mystery story

SUSPENSE

By Isabel Ostrander

"A good old-fashioned mystery story, full of plots and counterplots, palpitating with suspense, throbbing with action, dark with utter secrecy from end to end."—New York Tribune.

"Enough mystery for two novels in one."—Chicago Examiner.

$1.40 net.

At All Bookstores

ROBERT M. McBRIDE & CO.

Captain R. Hugh Knyvett

His OVER THERE WITH THE AUSTRALIANS is calculated to stir the imagination of the most calloused reader of war narratives."—*Phila. Press.* $1.50 net.

CHARLES SCRIBNER'S SONS

GOLF STARS BREAK SABBATH RULE TO PLAY FOR RED CROSS

JOHN ANDERSON DEVIATES FROM LIFE CUSTOM

He and Barnes Help War Fund, While Relatives Fight.

BY JOE DAVIS.

John G. Anderson, the former Boston player now of the Siwanoy club of New York, has broken a lifetime rule by consenting to play in Red Cross exhibitions on Sunday. Through the years in which he has won fame as an amateur champion of Massachusetts and twice runner-up in the national amateur championship John never has played on the Sabbath.

Although born in Columbus, O., Anderson is of Scotch parentage, and before he left to make his home in Massachusetts he promised his mother he would not play on Sunday, and he kept his word until the call of the Red Cross came too strong to resist. While the boys "over there" are fighting he will be helping on this side of the water.

Explains to His Mother.

John has written to his mother explaining the situation and doubtless by this time she has consented.

Long Jim Barnes, western open champion, who hails from the south of England, also had objections to playing on Sunday, believing that six days each week was sufficient. He has net stuck to this rule as religiously as Anderson, but, knowing that the Sunday exhibitions are more profitable than those on the week days, Barnes has consented to play whenever he is booked to appear, and it looks as if he will be busy every Sunday for the next three months.

Both Barnes and Anderson have near relatives at the front.

The Western Golf association is busy arranging many dates and among those not yet announced is an exhibition at Birmingham, Ala., in which Jock Hutchinson and Bob MacDonald will appear on Monday.

Ross Visits Local Courses.

Donald Ross, the eastern golf architect, visited the Ravisloe club Thursday to inspect the new raised green at the eighteenth hole, the new fifteenth hole, and a few minor changes that are being made under his supervision. Yesterday Ross was at the Beverly Country club, at which a number of changes are planned. Among these will be the abolition of the short second hole which causes congestion. On the second nine Ross will suggest the abolition of the present eighteenth hole and make the finishing hole the present seventeenth. Also he will suggest the cutting down of the hill which faces the eleventh tee and using the earth to fill in the pond which faces the sixteenth tee. This is a ball catcher and a mosquito breeder.

A new short hole will be added after the present sixteenth. If all the changes are adopted, the course will measure about 6,800 yards.

NEW STAR ON SOX FLAG

Young Catcher Leaves Team to Go Into Army, Reporting at Camp Lee.

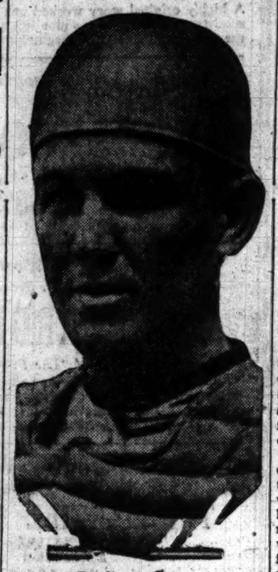

George Lees

WASHINGTON, D. C., May 17.—[Special.]—Another star was added to the White Sox service flag when George Lees, third string catcher, received notice tonight that he had been ordered to report ready to go to Camp Lee, Parkersburg, W. Va., on May 25 to train for the National army. The wire came from his father with the postscript that there was important news. So George left for his home in Bethlehem, Pa.

Lees was picked up from the Lehigh university team, where he caught last year and had clear sailing for the job of second assistant catcher of the Sox when Joe Jenkins and Harry Lake were drafted into the service. He was regarded as one of the most promising catchers picked up in years, and so closely resembled Ray Schalk in action that it was hard to tell them apart in harness.

MEDAL HUNTERS MAY BE BARRED BY CONFERENCE

Rule to Limit Track Meets to Teams of Six Men Being Considered.

BY WALTER ECKERSALL.

In order to make the western conference outdoor track and field meet a team contest instead of an event for individuals, some of whom represent remote universities or colleges, the managing committee which has control of the indoor and outdoor meetings is seriously considering the drafting of a rule making it imperative for each institution to be represented by a team of at least six performers.

In the past there have been cases of athletes who have made it a practice to attend all big meets simply to win medals. These are known as "pot hunters." The institutions which they represent do not have any chances to win first place, but their athletes cut in on some other team's points and so wreck the best laid plans of the coaches.

May Bar Outside Colleges.

If this rule goes into effect and does not meet with the approval of non-conference colleges, the committee then will consider the advisability of confining the event to conference colleges only. There have been rumors of such action in the past, but President Brundage has asserted some action will be taken before the 1919 indoor and outdoor meetings are held.

Included in the list of eligible entries for this year's meet, which will be held on Stagg field on June 8, is the name of Wilbur Bahm of the American College of Osteopathy, situated in Kirkesville, Mo. He is the only entrant of the institution and is a stranger to those closely identified with athletics east of the Mississippi river. That this athlete must possess ability in some line is shown by the fact it costs him or the institution he represents $10 for entry fees, besides his expenses.

Schools Seek Advertising.

Other institutions have made it a practice to enter one or two athletes for advertising purposes only. Complaints have been made by the coaches every year, but it has been only recently that the managing committee has taken the protests seriously.

There are only six or eight universities outside the conference that compete in the meet every year, and the rule will not be broad enough to bar them. Missouri, Kansas, Nebraska, Notre Dame, Drake, and Ames nearly always are represented.

In the Wake of the News

By RING W. LARDNER

WOODS AND WATERS.

To the Editor: It has been my life's joy to catch German carp, but recently the government has made a law which prevents alien enemies from coming into the five mile zone. So, hourly and

daily I go out and sit on the pier and fish and fish, but no German carp will come near me, because they know it is against the law.

It has been my delight for many years to snare the carp in its lair, but why harp on the carp?

Why not pass on to the bass.

It has been my life's wish to go and catch a whitefish.

But I cannot possibly go without catching a trout.

Please don't leave me in the lurch, for I have to snag a perch.

You may think this is ridicurel, but I am very fond of pickerel.

You think I am not husky? I just hooked in a muskey.

The best I ever had was a hopeless shad, and now I am preparing to get meself a herring.

I am half white and half Injun. Will you please answer these questions, Mr. St. John?

PACKY SWARTZ.

To the Editor: I have just read in the paper that the kaiser has awarded himself a medal for being the King of

the Ukraine. Why should not I pin a medal on myself for having written the best song of the war?

KID HOWARD.

Dear Sir: If I could think of three more lines, I would consider this job well done; but O, how I wish I were over in Mich so I can catch fish and cook them in a dish.

Now we must shove off, as we say in the navy. Sincerely,

FRANK CARPENTER.

CANNEFAX WINS, BEATING AUGIE FOR PRIZE MONEY

Bob Cannefax of St. Louis scored a 15 point victory over Augie Kleckhefer in their Interstate league game at Mussey's Monroe room last night, winning, 50 to 35, in 55 innings. He had three runs of 4, Kleckhefer getting a 7 and 5. It was the last game in the league for each player and wound up the season here.

Cannefax especially was anxious to win, as it practically clinched fourth prize of $500. Also he had to defeat Augie, 50 to 36, to win fourth money for total points in fifty-six games. Augie's win of the previous night put him in front of Cannefax, but his reverse last night put him back to fifth place, two points behind Cannefax.

Augie claimed that Bob made only two cushions on a masse in the early stages, while he himself refused to take a two cushion count which the referee allowed him. These two points eventually cost him $25, as fifth prize is $50 and fourth is $75. Hugh Heal of Toledo must win his three remaining games to tie Cannefax for fourth prize in the league race. Score at each tenth inning:

Cannefax [55 innings]...	7	17	24	40	48	50
Kleckhefer [54 innings]..	1	9	17	22	29	35

THREE CUSHION LEAGUE.

Toledo, O., May 17.—[Special.]—The Three Cushion Billiard league season was closed locally tonight by Hugh Heal, Toledo, winning the second game from Pierre Maupome, Cleveland, 50 to 32, in 51 innings. Heal's high run was 7, while Maupome's was 4.

RACINE RIVALS TO WORK TODAY AT ARCADE GYM

Bob Moha, Milwaukee cave man, is coming to Chicago today to convince backers of Phil Harrison that the west side junkman faces a beating when they collide before John Wagner's club in Racine next Monday night. The squatty Milwaukeean will work out this afternoon at the Arcade gymnasium.

Johnny Schauer, the newest St. Paul sensation, who is to meet Cal Delaney of Great Lakes Naval station in a special ten round bout, also will display his ring wares at the Arcade. Almost as much interest is shown in this match as in the row between Harrison and Moha.

Harrison will finish training at the Arcade this afternoon.

Jockey Pat O'Neill Dead; Hurt in Fall at Pimlico

Baltimore, Md., May 17.—Jockey Pat O'Neill, who fell at Pimlico on May 10 while riding in the steeplechase and suffered a fractured skull, died at the hospital today. He never regained consciousness.

AT THE BILLIARD ROOMS.

In the balk line tournament at Foley's, Hughes defeated Dr. Nelson [200], 135 to 186.

Only one game was played in the Chicago league, Tredick defeating Whiting [42], 45 to 27, at Burdick's in 70 innings. Tredick's high run was 4, Whiting getting a 3.

TED LEWIS BEATS JOHNNY TILLMAN IN DENVER BOUT

Welter Champion Given Decision Over Rival After 20 Rounds.

"Tribune" Decisions

Decisions of "The Tribune" representatives are:

At Denver—Ted Lewis won decision over Johnny Tillman [20].

At Des Moines—Jimmy Hanlon beat Johnny Noye [15].

Denver, Colo., May 17.—Ted Lewis of England, world's welterweight boxing champion, was given a decision over Johnny Tillman of Minneapolis at the end of their twenty round bout tonight.

It was the first long distance battle Lewis engaged in in nearly a year. His last out over the long route was his fifteen round no-decision encounter with Bryan Downey. The critics could not agree on a decision after that battle.

Lewis showed too much boxing skill and experience for the heavy hitting Tillman. For the most part the champion was content to outbox his dangerous foe, and by this method he piled up enough points to give him a clean cut decision.

Victory for Hanlon in Battle with Noye

Des Moines, Ia., May 17.—Jimmy Hanlon, the Denver lightweight, won a newspaper decision over Johnny Noye of St. Paul, Minn., in a slashing twelve round bout tonight. The mixing was toe to toe virtually throughout, with Hanlon taking honors in six rounds, Noye in two, and two a draw. In the preliminaries "Kid" Wheelock of Lincoln, Neb., defeated Johnny Schauer, St. Paul, in eight rounds, and Tommy Comiskey, St. Paul, won from Jack Smith, Des Moines, in five rounds.

Pal Moore, Memphis Boxer, Joins Army Next Week

Memphis, Tenn., May 17.—[Special.]—When Pal Moore, local bantamweight, meets Earl Puryear here Monday night it will be his last fight before joining Uncle Sam's fighting forces. Pal has been called in the army draft and will leave next Wednesday night with about 600 other Memphians for Fort Thomas, Ky.

Exhaust Echoes

By SHEPPARD BUTLER

RALPH DE PALMA has at last signified his intention of competing in the Memorial day automobile races at the Sheepshead bay speedway near New York, according to William H. Wellman the promotor. With De Palma's entry assured, the lineup begins to take on the appearance of championship caliber, for, as listed thus far, it includes the names of Dario Resta, the 1915-16 champion; Louis Chevrolet, last year's speedway champion; Barney Oldfield, Ralph Mulford and Ira Vail.

What is more to the point hereabouts, it begins to appear, after all, that such of the racing stars as are left in this country really intend to race this year; if they are contestants in New York they will, presumably, be contestants in the events scheduled for the Chicago speedway next month. The promoters may surprise us yet.

* * *

A report compiled by the traffic committee of the National Automobile Chamber of Commerce indicates that during the first three months of 1918 eight of the larger automobile manufacturers drove 38,900 machines over the roads from their factories to dealers. This was 33 per cent of their total production and the drive aways, it is estimated, relieved the railroads to the extent of about 10,000 freight cars—or would have relieved that many, had they been available for motor car shipments.

* * *

There's good cheer for Chicago motorists in the program of improvements scheduled for this summer on the route of the Lincoln highway between Elkhart and South Bend, Ind. An appropriation of $37,000 has been made by the Indiana state highway commission for construction work between the city of Elkhart and the west line of Elkhart county, and the county has appropriated a like sum for the same purpose. St. Joseph county is now grading a portion of the highway near Osceola, and has contracted for the erection of a new bridge on the route.

PREPS ARRANGE GOLF TOURNEY

The annual championship golf tournament of the Chicago High School league will be played Saturday mornings, June 1 and 8, over local courses. Play will be eighteen holes each week, medal play, for teams of four boys, the aggregate low total for the thirty-six holes to decide the title.

Entries for the tournament close next Friday with W. H. Collins Jr. at Bowen High school. Seven schools entered teams yesterday at a meeting between the high school league golf committee chairman and school captains. The entries are Austin, Bowen, Fenger, Hyde Park, Lane, Phillips, Schurz, and Senn. Tilden and Marshall are understood to have teams also, and if they enter will swell the field to nine schools, which is the number that competed last June.

A new rule was added for the tourney, defaulting any player who appears to start his match thirty minutes late.

AUSTRALIAN GIRL SWIMMERS MAY BE BARRED HERE

New South Wales Cable Clouds Amateur Status of Miss Durack.

New York, May 17.—Miss Fanny Durack and Miss Minna Wylie, Australian women who hold several world amateur swimming championships, are on their way here for an exhibition tour of the United States.

They may not be permitted to compete at any sanctioned meets of the Amateur Athletic union, however, as their amateur standing has been impaired through a request from Mrs. Hugh McIntosh, president of the New South Wales Ladies' Amateur Swimming association, which was received here today by Secretary Rubien of the Amateur Athletic union.

Cable Impairs Standing.

Mrs. McIntosh cabled:

"Ladies' swimming tour canceled. Please interdict Durack and Wylie for defying authorities."

Secretary Rubien replied as follows:

"Durack or Wylie cannot swim in amateur competition in the United States without sanction of your association."

To Tour West Coast First.

Mrs. McIntosh had made arrangements for these two great Australian woman swimmers to begin a tour of this country, beginning at the Pacific coast, about the middle of June. They were to have taken part in the women's national amateur championship swims both here and in Canada.

Miss Durack won the women's 100 meter Olympic swimming championship at Stockholm, Sweden, in 1912.

MAROONS BEAT MICHIGAN AT NET

University of Chicago tennis players swept all three matches from Michigan on the midway courts yesterday without losing a set. Pike opened with an easy victory over Hamer of the Wolverines in singles, winning 6—1, 6—3. Nath also won his singles match, pulling ahead easily from Egbert after a hard battle in the first set. Scores were 9—7, 6—1. Nath and his doubles partner, Littman, made it a clean sweep, downing the Wolverine pair, 6—1, [illegible].

JACKIES PLAY FAIRIES TODAY.

Unless rain interferes once more the Great Lakes naval station team will open its season this afternoon against the Fairfield Morse team of Beloit, champion of the Chicago league. Games will be played both today and tomorrow at Beloit. John Peet, former Giant, probably will pitch for the jackies against George Zabel, former Cub

JIM ENEMY BR BEFORE AT IN THE SE

Bancroft Hel Mains by S Lucky Inn

BY JAMES CRUSI

Having finally discov hard to beat the "weak esmade Cubs resumed th stride yesterday and fo ran's men as if they we the result being a cor gual between Big Jim Miles Main, Vaughn ga fect, 3 to 0, after one of blew up under the strai

If Mr. Bancroft, who by all wise experts the of the league, hadn't bun of blunders in one innin all improbable that, Vau would have continued th darkness stopped it, beca as if the Phils couldn't run off Vaughn in a c and the Cubs would hav in driving one in off Mai

Break Comes in

But the break came seventh after Main had Chicago men and per Flack to poke a bingle in for one base. There was in such a bingle, scarce but with Fred Merkle at b safe these days. Flack times to steal second an tected him with three down the third base line.

Finally Mr. Main pitc sure enough Flack was on Adams shot the ball down in plenty of time to n Banny dropped it, and be snatch it Max had slid c bag and hooked it with h nail. Flack was credited as no one could be positiv would have tagged him held the ball, but it's 10 to have been out.

Even that miscue w foiled Mr. Main if this s had not fallen down a n Realizing Merkle was pu to left, Banny stationed over in deep short, not fa base, and he picked the for Merkle sent a slashi right at him. Banny fu dentarily then recovered desperate heave to first. low and awful wide and grand stand, letting Flac home with the one big run

Cubs Add Needless

It didn't matter what ha that. The Cubs got ano the eighth after Main had shower bath, having given bat to a pinch hitter. A r Davis came forth and pa after which Killefer Vaughn, too, lined a hit after failing in his atte Vaughn's blow drove Ki while Killefer was nail take third on it. Paskert and that was all for young Watson being summoned side out. He did, but tha because in the ninth Va Phils down three in a Bancroft pop up and fann Saffigan and Stock.

The Phils made only f Vaughn, who was in prin fanned eight of them and one. The only tight place afternoon was in the firs ed led off with a double third on Bancroft's sacr risis Vaughn's rapidfi double play and from then little to do.

Three Hits Off

The Cubs made only t Main in the seven innings and they might have mad before dark had not spoiled the duel. Score:

CHICAGO.

	AB	R	H	TB
Paskert, cf	1	0	0	0
Killefer, lf	1	0	0	0
Saier, lf	1	0	0	0
Flack, rf	3	1	2	3
Merkle, 1b	3	0	0	0
Deal, 3b	3	0	0	0
Hollocher, 2b	3	1	0	0
Saffigan, c	3	0	2	3
Vaughn, p	3	0	1	1
Totals	27	2	5	6

PHILADELPHIA.

	AB	R	H	TB
Whitted, lf	4	0	2	3
Adams, cf	3	0	0	0
McGuffigan, 2b	3	0	0	0
Bancroft, ss	4	0	1	1
Paskert, rf	3	0	0	0
Luderus, 1b	3	0	0	0
Kraft, c	3	0	1	1
Main, p	3	0	0	0
Davis, x	1	0	0	0
Watson, p	0	0	0	0
Totals	29	0	4	5

x Dilhoefer fanned for Main in eighth.

Philadelphia ..... 0 0 0 0 0 0 0 0 0—0

Chicago ..... 0 0 0 0 0 0 0 0 0—0

Two base hits—Whitted, Flack. Sacrifice hits—Vaughn, 2; Main, 2. Stolen bases—Davis, Flack. Double plays—Merkle, Hollocher and Merkle. Hits—Main, 3 in seven innings; Watson, 2 in one-third inning. Struck out—By Vaughn, 8 (Main), 1 (Watson). Time—1:[illegible]. Umpires—Rigler and Moran.

KILLEFER G TO CAMP FU

Battle Creek, Mich., M Sam Killefer, catcher of Cubs, and battery mat Cleveland Alexander, w was purchased last win Philadelphia Nationals a to have been more than sent to Camp Funst Camp Custer, it was lea day. Alexander is now the Kansas cantonment.

Killefer was original ferred classification by h Paw Paw, Mich., bu ment appealed the case suit that the district b the earlier classification ual player in Class 1. ported last October.

TOPEKA PLAYER

Topeka, Kas., May 17.—Ar of the Topeka Weste for his home in Cincin to order from his draft b he reached this the ne month. Last year Han tion of the Central league.

Windsor Castle FAGS

Comrades in arms, at 10 o'clock we are going to attack.

Each of you has his instructions. Victory is certain if you act on the minute.

Success to you—but before you go, join me in a Windsor Castle Fag.

John Bull says—"They are bully!"

4 and 20 FAGS 20 Cents

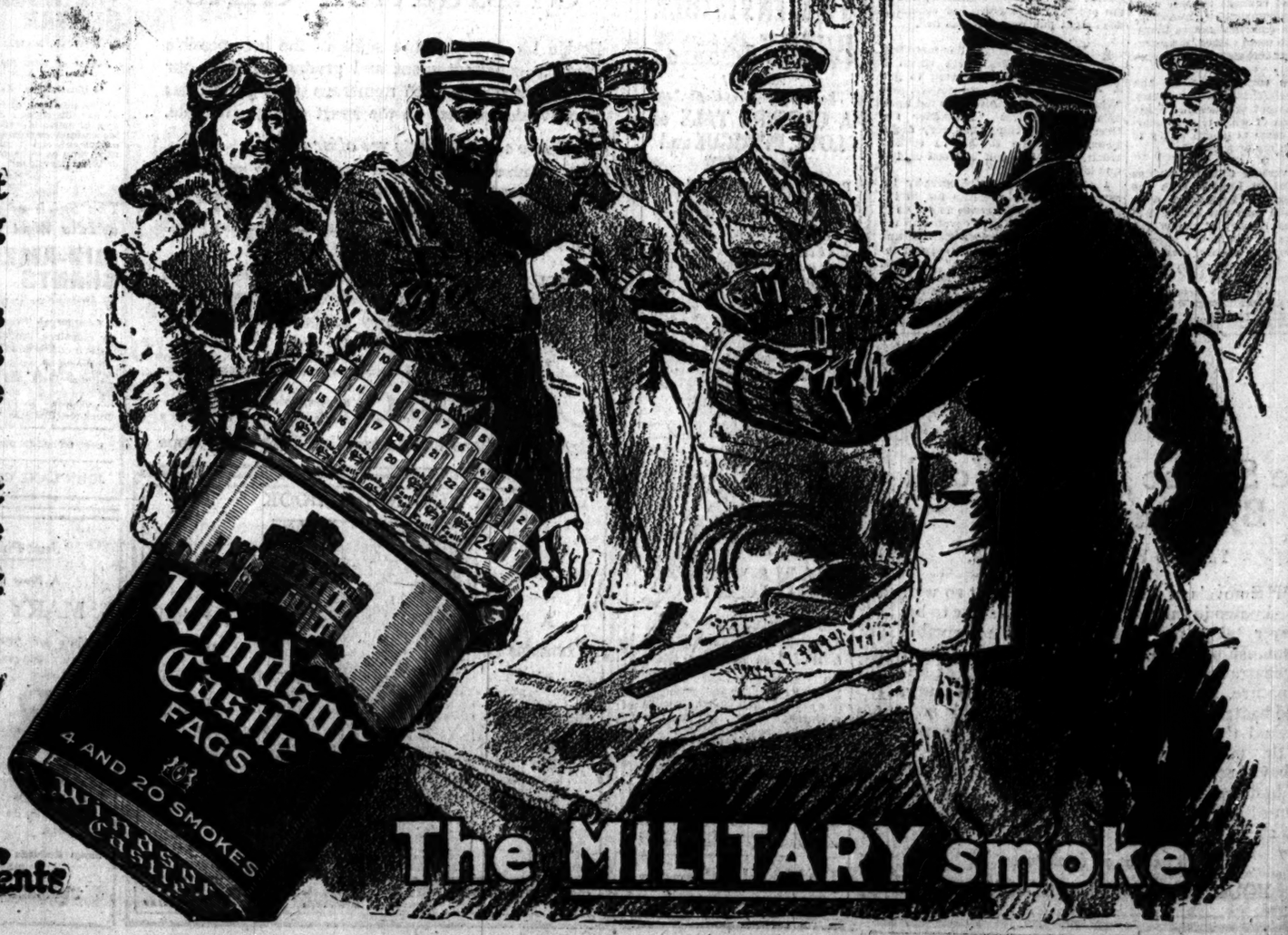

The MILITARY smoke

CROSS

TRALIAN GIRL
MMERS MAY
BARRED HERE

South Wales Cable
ds Amateur Status
f Miss Durack.

York, May 17.—Miss Fanny [Durack] and Miss Minna Wylie, Au[stralian w]omen who hold several world's swimming championships, are [on their] way here for an exhibition [tour of th]e United States. [They m]ay not be permitted to com[pete in] any sanctioned meets of the [Amateur] Athletic union, however, as [their am]ateur standing has been im[paired th]rough a request from Mrs. [Mc]Intosh, president of the New [South W]ales Ladies' Amateur Swim[ming as]sociation, which was received [yesterda]y by Secretary Rubien of the [Amateur] Athletic union.

[Ca]ble Impairs Standing.

[Mrs. M]cIntosh cabled: "[Lad]ies' swimming tour can[celed.] Please interdict Durack and [Wylie] for defying authorities." [Secreta]ry Rubien replied as follows: "[Dur]ack or Wylie cannot swim [in am]ateur competition in the [United] States without sanction of [your as]sociation."

Tour West Coast First.

[Mrs. M]cIntosh had made arrange[ments fo]r these two great Australian [s]wimmers to begin a tour of [this coun]try, beginning at the Pacific [coast ab]out the middle of June. They have taken part in several national amateur champion[ship]s both here and in Canada. [D]urack won the women's 100 [meter Ol]ympic swimming champion[ship at S]tockholm, Sweden, in 1912.

[MAR]OONS BEAT [MI]CHIGAN AT NET

[Univer]sity of Chicago tennis players [won] three matches from Michi[gan on] the midway courts yesterday, [l]osing a set. Pike opened with [a] victory over Hamer of the [visitor]s in singles, winning 6—4, [6—1. Na]th also won his singles match, [getting a] head easily from Egbert after [a b]attle in the first set. Scores: [...] 6—1. Nath and his doubles [partner L]ittman, made it a cleanup by [beating] the Wolverine pair, 6—1, 7—5.

[GRAY]ES PLAY FAIRIES TODAY.

[...] in interferes once more the Great [Lakes nav]al station team will open its sea[son this a]fternoon against the Fairbanks [...] of Beloit, champion of the Chi[cago ...] Games will be played but [...] row at Beloit. John Paul Jones [...]ant, probably will pitch for the [...]inst George Zabel, former Cub.

JIM VAUGHN'S FIRE SILENCES PHILS AND CUBS COP, 2 TO 0

THE GUMPS—AS A FORESTER ANDY'S NOT THERE.

ENEMY BREAKS BEFORE ATTACK IN THE SEVENTH

Bancroft Helps Beat Mains by Slips in Lucky Inning.

BY JAMES CRUSINBERRY.

Having finally discovered that it's hard to beat the "weak" Phillies, our nomads Cubs resumed their big league stride yesterday and fought Pat Moran's men as if they were champions, the result being a corking pitchers' duel between Big Jim Vaughn and Miles Main, Vaughn gaining the verdict, 2 to 0, after one of Main's mates blew up under the strain.

If Mr. Bancroft, who is considered by all wise experts the star shortstop of the league, hadn't bunched a couple of blunders in one inning it is not at all improbable that Vaughn and Main would have continued their duel until darkness stopped it, because it looked as if the Phils couldn't have scored a run off Vaughn in a couple of days and the Cubs would have had trouble in driving one in off Main before dark.

Break Comes in Seventh.

But the break came in the lucky seventh after Main had retired two Chicago men and permitted Max Flack to poke a bingle into right field for one base. There wasn't much harm in such a bingle, scarce as they were, but with Fred Merkle at bat nothing is safe these days. Flack tried three times to steal second and Merkle protected him with three sizzling fouls down the third base line.

Finally Mr. Main pitched out, and sure enough Flack was on the go again. Adams shot the ball down to Bancroft in plenty of time to nail Max, but Banny dropped it, and before he could catch it Max had slid clear over the bag and hooked it with his little finger. Flack was credited with a steal, for no one could be positive that Banny would have tagged him even had he held the ball, but it's 10 to 1 Max would have been out.

Even that miscue wouldn't have licked Mr. Main if this same Bancroft had not fallen down a moment later. Realizing Merkle was pulling the ball to left, Banny stationed himself away over in deep short, not far from third base, and he picked the right spot, for Merkle sent a slashing grounder right at him. Banny fumbled it momentarily, then recovered and made a desperate heave to first. The ball was low and awful wide and went to the grand stand, letting Flack scoot on home with the one big run.

Cubs Add Needless Tally.

It didn't matter what happened after that. The Cubs got another run in the eighth after Main had gone to the shower bath, having given his place at bat to a pinch hitter. A recruit named Davis came forth and passed Kilduff, after which Killefer singled and Vaughn, too, lined a hit over second after failing in his attempt to bunt. Vaughn's blow drove Kilduff home, while Killefer was nailed trying to take third on it. Paskert then walked and that was all for young Davis, Mule Watson being summoned to get the side out. He did, but that didn't help, because in the ninth Vaughn set the Phils down three in a row, making Bancroft pop up and fanning both McGaffigan and Stock.

The Phils made only four blows off Vaughn, who was in prime form. He fanned eight of them and walked only one. The only tight place he was in all afternoon was in the first, when Whitted led off with a double and moved to third on Bancroft's sacrifice. In this crisis Vaughn's mates executed a double play and from then on they had little to do.

Three Hits Off Main.

The Cubs made only three hits off Main in the seven innings he worked, and they might have made three more before dark had not Mr. Bancroft spoiled the duel. Score:

CHICAGO.

	AB	R	H	TB	BB	SH	SB	P	A	E
Paskert, cf	3	0	0	0	1	0	0	0	0	1
Hollocher, ss	4	0	0	0	0	0	0	1	1	0
Mann, lf	3	0	0	0	0	0	0	1	0	0
Flack, rf	3	1	1	2	0	0	1	2	0	0
Merkle, 1b	3	0	0	0	0	0	0	10	1	0
[illegible], 3b	3	0	0	0	0	0	0	0	2	0
[illegible], 2b	2	1	0	0	1	0	0	4	5	0
Killefer, c	3	0	2	3	0	0	0	9	0	0
Vaughn, p	3	0	1	1	0	0	0	0	0	0
Totals	27	2	3	6	2	0	1	27	11	1

PHILADELPHIA.

	AB	R	H	TB	BB	SH	SB	P	A	E
Whitted, lf	4	0	2	3	0	0	0	2	0	0
[illegible], ss	3	0	0	0	0	1	0	2	4	1
[illegible], 2b	3	0	0	0	1	0	0	1	3	0
[illegible], 3b	4	0	1	1	0	0	0	3	3	0
[illegible], rf	3	0	0	0	0	0	0	1	0	0
[illegible], 1b	3	0	0	0	0	0	0	11	1	0
[illegible], cf	3	0	1	1	0	0	0	0	0	0
[illegible], c	3	0	1	0	0	0	0	4	2	0
[illegible], p	2	0	0	0	0	0	0	0	3	0
[illegible], p	0	0	0	0	0	0	0	0	0	0
[illegible]	1	0	0	0	0	0	0	0	0	0
[illegible]	0	0	0	0	0	0	0	0	0	0
Totals	*29	0	4	5	1	1	0	24	17	1

*Dilhoefer fanned for Main in the eighth.
Chicago ....0 0 0 0 0 0 1 1 *—2
Philadelphia ....0 0 0 0 0 0 0 0 0—0
Two base hits—Whitted, Killefer. Struck out—By Vaughn, 8; Main, 3; Watson, 1. Bases on balls—Davis, 2. Double play—Deal-Killefer-Merkle. Hits—Main, 3 in seven innings; Davis, 2 in one-third inning. Hit by pitcher—By [Main]. Time—1:43. Umpires—Quigley and Moran.

KILLEFER GOING TO CAMP FUNSTON

Battle Creek, Mich., May 17.—William Killefer, catcher of the Chicago Cubs, and battery mate of Grover Cleveland Alexander, with whom he was purchased last winter from the Philadelphia Nationals at a cost said to have been more than $50,000, will be sent to Camp Funston instead of Camp Custer, it was learned here today. Alexander is now stationed at the Kansas cantonment.

Killefer was originally given deferred classification by his local board at Paw Paw, Mich., but the government appealed the case with the result that the district board reversed the earlier classification, placing the player in Class 1. Killefer was married last October.

TOPEKA PLAYER TO ARMY.

Topeka, Kas., May 17.—Art Hauger, center fielder of the Topeka Western league club, left for his home in Cincinnati in response to an order from his draft board there. He will be inducted into the national army late this month. Last year Hauger played with [...] of the Central league.

The Standing

AMERICAN LEAGUE.

	W.	L.	Pct.		W.	L.	Pct.
Boston	17	10	.630	Wash'gton	12	13	.480
New York	15	11	.577	Philadel'a	11	14	.440
Cleveland	14	12	.538	St. Louis	10	13	.435
CHICAGO	12	11	.522	Detroit	7	14	.333

YESTERDAY'S RESULTS.

Washington........ 1; Chicago 0
New York......... 4; St. Louis............ 2
Boston............11; Detroit 8
Cleveland.......... 5; Philadelphia 4

GAMES TODAY.

Chicago at Wash'ton. St. Louis at New Yk.
Cleveland at Phila'ia. Detroit at Boston.

NATIONAL LEAGUE.

	W.	L.	Pct.		W.	L.	Pct.
New York	19	6	.760	Philadel'a	11	12	.478
CHICAGO	15	9	.625	St. Louis	9	15	.375
Cincinnati	15	12	.556	Brooklyn	9	15	.375
Pittsburgh	12	12	.500	Boston	8	17	.320

YESTERDAY'S RESULTS.

Chicago........... 2; Philadelphia 0
Boston............ 8; St Louis 1
Cincinnati........ 5; New York............ 1
Brooklyn.......... 7; Pittsburgh 4

GAMES TODAY.

Phila'phia at Chicago. Brooklyn at Pittsbgh.
New York at Cin'nati. Boston at St. Louis.

Notes

Two more games with the Phillies before the "weak" Brooklyn team comes.

If the Cubs had maintained their stride of a couple of weeks ago they would be leading the league today.

There was a crowd of close to 5,000 persons present, including about 1,000 women, who came in for the price of a war tax ticket.

Joe Tinker appeared in a new Panama lid bound with a green band and anxiously watched the approaching clouds. He still has hopes of making some kind of a deal for a player.

Miles Main is the same hurler who starred for Kansas City in the Federal league days. He is about six feet six in height, has fine speed, and yesterday had absolutely perfect control.

One of the interested spectators was Harry Sinclair, oil magnate and former Federal league magnate. He visited with his former associates, Weeghman and Walker, but expressed no desire to get back into baseball.

During the game Hollocher pulled a vicious foul into the right wing of the grand stand. Mr. Anson, the mounted cop with the trick horse, tried to catch it, seeing it coming right at him, but the cop was handcuffed by the force of the drive.

Max Flack redeemed himself as a clean up hitter after failing on the previous day when he was shunted to that coveted spot in the batting order. Nobody could have done much clean up hitting against Mr. Main, but Max managed to get two of the Cubs' five blows.

A. L. MAGNATES SHIP EQUIPMENT TO WOUNDED MEN

BY JOHN ALCOCK.

Club owners of the American league have come to the rescue of wounded American soldiers who are convalescing behind the lines at the base hospitals in France. Most of these boys, when they recover sufficiently to get around a bit, find the time hangs heavily upon their hands. Realizing this, the Red Cross appealed to President Ban Johnson of the American league to supply baseball equipment for the convalescents.

Ban's answer was forthcoming almost immediately. Today $5,000 worth of baseball paraphernalia, the joint gift of the American league magnates, will leave the factory on its way behind the lines.

The consignment includes the following articles:

2,000 baseballs.
500 bats.
50 first basemen's mitts.
50 catchers' mitts.
150 infielders' gloves.
100 chest protectors.
50 catchers' masks.

This latest contribution merely adds to the excellent record the league has made for itself in answering war appeals. Some of teh eastern clubs have arranged to donate a share of their receipts from certain games to the new Red Cross drive. President Comiskey has been giving the Red Cross 10 per cent of his receipts for the White Sox home games ever since the 1917 season started.

The bat and ball fund started by Manager Clark Griffith has been one of the biggest factors in supplying sport paraphernalia for our boys in France.

All of which makes the magnates look pretty good in these trying times, when certain players are being accused of trying to dodge the draft.

St. Philips Braves Beat Precious Blood Nine, 10-7

St. Philips Braves won a Catholic Grammar league game from Precious Blood, 10 to 7, at the former's field. The school boys did some husky batting, St. Philips getting three homers and the losers two. Rain stopped play in the eighth. Score:

Precious Blood......0 0 2 0 1 1 3—7 11 [illegible]
St. Philips.........0 0 5 2 0 0 3—10 12 [illegible]
Batteries—Owens and Carroll; Becker and Halvey.

REDS MAKE IT THREE IN ROW FROM GIANTS BY WINNING 5-1 GAME

Cincinnati, O., May 17.—Cincinnati continued its winning streak by taking the third straight game from the Giants by superior play, 5 to 1. Perritt was knocked off the slab in the third. Anderson, who took Perritt's place, was relieved by Causey, who allowed only one hit in the last four innings. Bressler pitched great ball and received perfect support. Score:

New York	AB	R	H	E	Cincinnati	AB	R	H	E
Young, rf	2	0	0	0	Groh, 3b	3	2	2	0
Kauff, cf	4	0	1	1	L.Magee, 2b	3	1	3	0
Burns, lf	3	1	1	0	Roush, cf	3	1	1	0
Zimm., 3b	4	0	1	0	S.Magee, 1b	3	1	0	0
Fletcher, ss	3	0	1	0	Griffith, rf	4	0	1	0
Holke, 1b	4	0	0	0	Neale, lf	3	0	0	0
Rariden, c	4	0	0	0	Blackb'e, ss	3	0	0	0
Rodrig's, 2b	2	0	0	0	Wingo, c	3	0	1	0
Perritt, p	1	0	0	0	Bressler, p	3	0	1	0
Anderson, p	0	0	0	0					
*Thorpe	1	0	1	0					
Causey, p	1	0	0	0					
Totals	29	1	4	1	Totals	28	5	7	0

*Batted for Anderson in fifth.
New York........1 0 0 0 0 0 0 0 0—1
Cincinnati.......1 0 4 0 0 0 0 0 *—5
Three base hit—Thorpe. Stolen bases—Burns, Zimmerman. Bases on balls—Bressler, 5; Anderson, 1; Causey, 1. Hits—Perritt, 5 in 2 1-3 innings; Anderson, 1 in 1 2-3 innings. Struck out—Bressler, 1; Causey, 1. Losing pitcher—Perritt.

ROBINS, 7; PIRATES, 4.

Pittsburgh, Pa., May 17.—Both Pittsburgh and Brooklyn gave a poor exhibition in a game which the latter club won, 7 to 4. Cheney was effective until the last inning, when Pittsburgh obtained half its six hits, but the side was retired with the bases filled. Cheney gave the home team two runs in the fourth by making a wild throw to the plate. Harmon was hit hard from the start, and after giving nine hits in five innings gave way to Steele, who had little better success. Score:

Brooklyn	AB	R	H	E	Pittsb'h	AB	R	H	E
Olson, ss	5	0	0	1	Caton, ss	5	0	0	0
O'Mara, 3b	5	2	3	0	Mollwitz, 1b	3	0	1	0
Daubert, 1b	4	2	2	0	Carey, cf	4	2	3	0
Wheat, lf	4	0	1	0	Stengel, rf	4	1	1	1
Myers, cf	5	1	1	0	Cutsh'w, 2b	2	0	0	0
Johns'n, rf	4	0	2	0	King, lf	4	0	0	0
Schm't, 2b	4	1	2	1	McKec'e, 3b	4	0	0	0
Miller, c	4	0	2	0	Schmidt, c	3	0	0	1
Cheney, p	4	0	1	1	*Archer	1	0	0	0
					Harmon, p	1	0	0	0
					Steele, p	1	0	0	0
					†Hinch'an	1	0	1	0
Totals	39	7	15	3	Totals	35	4	6	2

*Batted for Schmidt in ninth. †Batted for Steele in ninth.
Brooklyn ....0 1 1 0 2 0 2 0 1—7
Pittsburgh ....1 0 0 2 0 0 0 0 1—4
Home run—O'Mara. Stolen bases—Myers, Carey. Bases on balls—Cheney, 3; Harmon, 1. Hits—Harmon, 9 in 5. Hit by pitcher—By Cheney, 1. Struck out—Cheney, 2; Steele, 3. Losing pitcher—Harmon.

BRAVES, 8; CARDS, 1.

St. Louis, Mo., May 17.—Nehf was invincible and Boston defeated St. Louis, 8 to 1. Horstman was wild and the visitors batted Doak's offerings almost at will. Only thirty-one men faced Nehf and he gave four hits, two of which came in the ninth. He did not pass a man and up to the ninth inning but two men reached first. Score:

Boston	AB	R	H	E	St. Louis	AB	R	H	E
Powell, cf	4	2	1	0	Betzel, rf	4	1	1	0
Herzog, 2b	5	1	1	0	J.Smith, cf	3	0	1	0
Kelly, lf	5	0	2	0	Baird, 3b	4	0	1	0
Wickl'd, rf	5	1	1	0	Hornsby, ss	4	0	1	0
J.C.S'ith, 3b	2	2	2	0	Cruise, lf	3	0	0	0
Kon'chy, 1b	2	2	1	0	Paulette, 1b	3	0	0	0
Ra'lings, ss	4	0	1	0	Snyder, c	3	0	0	1
Wilson, c	4	0	2	0	Niehoff, 2b	3	0	0	1
Nehf, p	4	0	0	0	Horstm'n, p	0	0	0	0
					Doak, p	2	0	0	0
Totals	35	8	11	0	Totals	*31	1	4	2

*Gonzales batted for J. Smith and Larmore for Doak in ninth.
Boston ....1 1 0 1 0 2 0 1 2—8
St. Louis ....0 0 0 0 0 0 0 0 1—1
Two base hits—Wilson, Konetchy, J. C. Smith. Three base hit—Herzog. Stolen bases—J. C. Smith, Kelly, Jack Smith [2], Baird. Bases on balls—Horstman, 3; Doak, 2. Hits—Off Horstman, 1 in 1 inning [none out in second]. Struck out—Nehf, 2; Doak, 1. Losing pitcher—Horstman.

TEAM HELD FOR ITS DRAFT CARDS

Toronto, Ont., May 17.—A double-header will be played here tomorrow between the Toronto and Binghamton teams of the International league as a result of the detention at Niagara Falls today of several American members of the Toronto club, who were without draft regulation credentials. As a result today's scheduled game had to be postponed.

Up to midnight five of the players, held under a new United States regulation requiring men of military age leaving the country to show proof of their status in the draft, had been passed on by the American officials. Manager Dan Howley and four of the outfit had the necessary documents when they first reached the border.

At headquarters of the Toronto club it was stated that the prospects are good for getting the entire team through in time for the first game tomorrow.

AMATEUR GAMES TODAY.

CRAFTSMEN'S LEAGUE.

South central division—Carnation and Bee Hive at Washington park; Apollo and Crescent at Washington park; Washington Park and Mizpah at Ogden park.

North division—St. Andrews and Sincerity at Winnemac and Robey; Constellation and Parkway at Winnemac and Robey; Community and Integrity at Montrose and Lincoln; Welfare and Ben Franklin at Central and Irving Park.

West division—Garfield and Circle at Oak Park; Columbian and Bohemian at Twenty-sixth and Kostner; Ben Hur and Justice at Logan Square.

South division—Banner Blue and Boulevards at Sixty-eighth and Calumet; Mystic Star and Park Manor at Hamilton park; Ogden park and Lawn at Marquette park.

STOCKYARD LEAGUE.

Wilson & Co. and Roberts & Oakes at Hamilton park; Libby, McNeill & Libby and Armour Soap Works at Ogden park; Swift & Co. and Armour & Co. at Hamilton park.

MANUFACTURERS' LEAGUE.

Johns-Manville and N. W. Terra Cotta at Hamlin park; Wells Fargo and Mayflower Carbureter at California and Twenty-fourth; Addressograph and Goddard Tool at Stanton park; Stewart Warner and Weiler Co. at Cragin; Calumet Baking Powder Co. and Stromberg at Cornell square.

Washington Tally in Ninth Beats Cicotte and Sox, 1-0

BY I. E. SANBORN.

Washington, D. C., May 17.—[Special.]—Just as it looked as if the White Sox and Senators were going into a third straight extra inning game today Joe Judge punched out a single which scored the only run necessary to beat the decimated and punchless world's champions, 1 to 0.

Eddie Cicotte went to the slab in spite of his convalescent ankle, and for eight and two-thirds rounds held the Griffmen to nothing in the run column with the aid of one grand old double play by Murphy and Schalk in the fourth chapter. But the Rowlands, bereft of most of their old time punch, were like soft boiled pie in the hands of Jim Shaw, the wild man of the local staff. Three hits were all the Sox could get off him, although they did scratch another which the official scorer would not allow.

Murphy Wastes Only Chance.

That scratch was a slow roller by Murphy which Lavan tried for and fumbled in the ninth without a chance to beat Eddie to first with the ball. It paved the way to what would have been a run but for bad judgment on the bases, for Murphy was caught stealing before anybody was out, and what followed would have scored him.

The nearest the Sox came to a run was in the first, when they actually counted with the help of a double steal, but Umpire Hildebrand took the tally away from them because he was not where he could see. The occupants of knockers' row—Kaiser Kode for press box—were where they could see; but their verdict was not worth a tinker's cuss.

Eddie Collins Escapes Tag.

After two Sox struck out in the first inning E. Collins drew a pass. Lavan booted an easy one from Gandil. The two runners started to steal third and second. Collins landed all right, but Ainsmith threw to second in time to head off Gandil. Chick turned back and drew a throw to first on which Collins tried to go in from third. Judge's relay home beat Trowbridge, but he slid under Ainsmith's hands as the catcher reached to touch him. The ump, who was behind the catcher, could not see this and called Collins out.

The Sox had half a chance to score in the third, when Cicotte walked with one gone and Liebold singled. Murphy forced Nemo, putting Cicotte on third, but Morgan took care of E. Collins. In their half the Senators looked like a run. Foster led with a single, but the next two were easy. Shotton's single drove Foster to third, then Lavan popped the side out.

Murph's Throw Kills Run.

The fourth was a close shave for Cicotte. Milan led off with a double and was sacrificed to third by Shanks. Judge popped a fly to right center. Murphy went and got it on the run and fired home in time to double up Milan with great help from Schalk.

Neither team had another chance worth mentioning until the ninth. Murphy scratched open the Sox half with a slow roller to short and beat it without the aid of Lavan's fumble. A hit and run play apparently miscued, for Murphy ran for second and was nailed without any attempt by E. Collins to hit the ball. The batsman then walked and Gandil pulled a single to left. All wasted, because J. Collins flied and Risberg rolled out.

In the home half, with one down Milan singled. Shanks flew out, but Milan stole second by a hair. Judge came to our rescue with a sizzler to left center, scoring the run; otherwise we might have been out there yet.

CHICAGO.

	AB	R	H	TB	BB	SH	SB	P	A	E
Leibold, lf	4	0	1	1	0	0	0	3	0	0
Murphy, rf	4	0	1	1	0	0	0	1	1	0
E. Collins, 2b	3	0	0	0	1	0	0	2	3	1
Gandil, 1b	4	0	1	1	0	0	0	10	1	0
J. Collins, cf	4	0	0	0	0	0	0	3	0	0
Risberg, ss	3	0	0	0	0	0	0	1	1	0
McMullin, 3b	3	0	0	0	0	0	0	1	1	0
Schalk, c	3	0	0	0	0	0	0	5	0	0
Cicotte, p	2	0	0	0	1	0	0	1	4	0
Totals	30	0	3	3	4	0	1	*26	9	1

*Two out when winning run scored.

WASHINGTON.

	AB	R	H	TB	BB	SH	SB	P	A	E
Shotton, rf	4	0	1	1	0	0	0	1	0	0
Lavan, ss	4	0	0	0	0	0	0	3	4	2
Milan, cf	4	1	2	3	0	0	1	5	0	0
Shanks, lf	3	0	0	0	0	1	0	2	0	0
Judge, 1b	4	0	1	1	0	0	0	8	1	0
Morgan, 2b	4	0	2	2	0	0	0	3	2	0
Foster, 3b	3	0	1	1	0	1	0	1	3	0
Ainsmith, c	3	0	0	0	0	0	0	4	3	0
Shaw, p	3	0	0	0	0	0	0	0	1	0
Totals	30	1	7	8	0	2	2	27	13	2

Chicago ....0 0 0 0 0 0 0 0 0—0
Washington ....0 0 0 0 0 0 0 0 1—1
Two base hit—Milan. Struck out—Shaw, 3; Cicotte, 4. Bases on balls—Shaw, 4. Double play—Murphy-Schalk.

NOTES

Washington, D. C., May 17.—[Special.]—One more game here tomorrow will finish the series.

Thirteen batsmen on our side hit fly balls, three struck out and three were thrown out running bases. Only eight went out by the ground route.

Weaver was confined to his room again, but may be able to toddle around tomorrow. It is not expected he will play before Monday at best.

A high sky in which there was not even an airplane to break the blue monotony made it hard for the fielders to judge fly balls of which there were many.

This series has put an awful crimp into the Rowlands batting average and it really is a sight for tears to watch their helplessness with so much of their wrecking crew gone.

Infielder Hargrove has been summoned from Chicago for fear more injuries may occur in that department.

The Rowlands are making a hurry-up getaway tomorrow night so as to spend Sunday on Broadway.

Manager Rowland received an invitation from the athletic officer at Camp Meade to play an exhibition game with the soldier nine Sunday, but was compelled t orefuse for fear of absolutely wrecking his crippled team.

Manager Griffith is sending Ban Johnson more "evidence" that Danforth used the shine ball in yesterday's game, and probably will follow it with more to the same effect concerning Cicotte's delivery today. Harper and Shaw must have used something worse than a shine ball yesterday and today.

COMES TO GET BIG LEAGUERS TO GO TO FRANCE

An Atlantic Port, May 17.—On a special mission to America to induce the national baseball commission and the major leagues to send professional players to France to play America's national game before the American troops there, William J. (Bill) Clark, once a catcher with the famous old Baltimore Orioles, arrived here today on a French steamship.

The military authorities in France are unanimous in declaring that baseball is needed for the soldiers, according to Clark, who is a physical director working with the troops on behalf of the Young Men's Christian association. Baseball is of keen interest to the troops, who demand the daily scores of the major leagues, Clark said, and the best thing in the way of recreation for the soldiers would be the appearance of at least twenty professional players, not only to engage in exhibition games but to play against teams made up of the soldiers themselves.

Clark said he would remain in the United States only long enough to obtain consent or refusal by the leading baseball authorities to the plan to provide for the American troops the sport they ask.

Stecher Pins Pospishel Twice in Mat Combat

Sioux City, Ia., May 17.—Joe Stecher of Nebraska tonight defeated Charles Pospishel, the Slavian giant, in straight falls. The first was taken in 13:00 with a head scissors and waist lock, and the second in 31:00 with a head scissors.

SLUGGING RED HOSE WIN THIRD STRAIGHT FROM DETROIT, 11-8

Boston, Mass., May 17.—Boston took its third straight game from Detroit, 11 to 8. Finneran was knocked off the slab in the first inning. Jones and Cunningham finished the pitching for the visitors. Ruth was the only Boston player to go hitless. The Boston battery made six hits. Score:

Detroit	AB	R	H	E	Boston	AB	R	H	E
Bush, ss	4	1	2	1	Hooper, rf	5	1	1	0
Walker, lf	5	0	0	1	Shean, 2b	5	0	1	0
Cobb, cf	3	1	2	1	Strunk, cf	4	1	1	0
Veach, rf	5	1	1	0	Ruth, lf	5	0	0	0
Heilman, 1b	3	1	3	0	McInnis, 1b	5	2	2	0
Vitt, 3b	4	1	0	0	Thomas, 3b	4	3	1	0
Young, 2b	5	1	1	1	Scott, ss	2	2	1	1
Yelle, c	1	0	0	1	Schang, c	3	2	3	0
Spencer, c	1	1	1	0	Leonard, p	4	0	3	0
Finneran, p	0	0	0	0					
Jones, p	2	0	0	0					
Cunn'ham, p	0	1	0	0					
*Dyer	1	0	1	0					
Totals	†35	8	10	5	Totals	37	11	13	1

*Batted for Jones in the sixth. †Stanage batted for Yelle in the sixth.
Detroit ....0 0 0 0 0 5 0 3 0—8
Boston ....5 0 2 0 0 3 0 1 *—11
Two base hits—Bush, Strunk. Stolen base—Veach. Bases on balls—Finneran, 2; Jones, 8; Cunningham, 1; Leonard, 7. Hits—Finneran, 4 in 2-3 inning; Jones, 4 in 4 1-3 innings. Hit by pitcher—By Jones, 1. Struck out—Jones, 1; Cunningham, 1; Leonard, 5. Losing pitcher—Finneran.

CLEVELAND, 5; MACKS, 4.

Philadelphia, Pa., May 17.—Cleveland gained a five run lead in the first three innings and Philadelphia's uphill fight fell one run short, the Indians winning, 5 to 4. Burns' home run and Kopp's triple featured the local scoring. In the sixth, with runners on first and third and one out, Capt. Oldring came to bat in place of Shea. Manager Fohl quickly replaced Coumbe with Enzmann. A close play at the plate cut off the tying run, and Enzmann held Philadelpia safe thereafter. Score:

Cleveland	AB	R	H	E	Phil'phia	AB	R	H	E
Graney, lf	3	0	1	0	Jam'son, rf	5	1	1	0
Chapm'n, ss	3	1	1	1	Kopp, lf	5	1	2	0
Speaker, cf	3	0	1	0	Walker, cf	5	1	3	0
Roth, rf	4	1	1	0	Burns, 1b	3	1	1	0
Wamb's, 2b	4	2	3	0	G'rdner, 3b	4	0	0	0
Will'ms, 1b	3	0	0	0	Dav'son, 2b	4	0	1	0
Turner, 3b	3	1	1	1	Shannon, ss	3	0	0	0
O'Neil, c	3	0	0	0	McAvoy, c	4	0	1	1
Coumbe, p	3	0	2	0	Adams, p	0	0	0	0
Enzmann, p	1	0	0	0	Shea, p	2	0	0	0
					Geary, p	0	0	0	0
Totals	30	5	10	2	Totals	*36	4	9	1

*Oldring batted for Shea in sixth and Perkins batted for Geary in ninth.
Cleveland ....1 2 2 0 0 0 0 0 0—5
Philadelphia ....0 0 0 2 2 0 0 0 0—4
Two base hits—Roth, Kopp. Three base hits—Wambsganss, Kopp. Home run—Burns. Stolen bases—Chapman, Wambsganss, Speaker. Bases on balls—Coumbe, 3; Adams, 2; Shea, 1; Geary, 2. Hits—Coumbe, 7 in 5 1-3 innings; Adams, 3 in 2 innings; Shea, 6 in 4 innings. Hit by pitcher—By Adams, 1. Struck out—Coumbe, 1; Adams, 1; Shea, 1; Geary, 2. Winning pitcher—Coumbe. Losing pitcher—Adams.

YANKS, 4; BROWNS, 2.

New York, May 17.—New York again defeated St. Louis, 4 to 2. Russell permitted only four hits. Errors were responsible for both runs scored against him. The Yankees bunched hits on Sothoron in the second and fifth innings for their four runs. Score:

St. Louis	AB	R	H	E	New York	AB	R	H	E
Tobin, cf	4	0	0	0	Gilh'ley, rf	4	0	1	0
Austin, 3b	4	1	0	0	Peck, ss	4	0	1	1
Sisler, 1b	2	0	1	0	Baker, 3b	4	0	1	0
Gedeon, 2b	3	0	1	0	Pratt, 2b	3	0	1	0
Smith, lf	4	0	0	0	Pipp, 1b	3	1	2	0
Demmitt, rf	4	0	0	0	Bodie, lf	3	1	0	0
Nun'ker, c	4	1	0	0	Marsans, cf	4	0	1	0
Gerber, ss	4	0	2	0	Hannah, c	2	1	1	1
Sothoron, p	1	0	0	1	Russell, p	3	1	1	0
Rogers, p	0	0	0	0					
Dav'port, p	0	0	0	0					
Totals	32	2	4	1	Totals	30	4	9	2

*Johns batted for Cothoron in sixth and Johnson for Davenport in ninth.
St. Louis.........0 0 0 0 0 0 1 1 0—2
New York.........0 2 0 0 2 0 0 0 *—4
Three base hit—Pipp. Bases on balls—Russell, 2; Davenport, 1. Hits—Sothoron, 6 in five; Rogers, 1 in one. Hit by pitcher—By Russell, 1; by Sothoron, 1. Struck out—Russell, 2; Sothoron, 1. Losing pitcher—Sothoron.

OHIO WINS 2 TO 0 FROM HOOSIERS

Bloomington, Ind., May 17.—Despite the fact that Indiana rallied in the ninth inning and filled the bases Ohio State university settled down and held the Hoosiers scoreless, 2 to 0, in a western conference game today. Score:

Ohio State..0 0 0 0 0 0 0 0 2—2 6 2
Indiana .....0 0 0 0 0 0 0 0 0—0 8 1
Batteries—Clark and Fish; Gilbert and Julius.

MISSOURI, 6; CAMP FUNSTON, 3.

Columbia, Mo., May 17.—The University of Missouri in a game of baseball today defeated the Camp Funston team, 6 to 3.

Iowa Beats Notre Dame in Hot Ball Game, 2-1

Notre Dame, Ind., May 17.—[Special.]—Notre Dame's last desperate rally in the ninth was killed by a fast double play and University of Iowa took today's exciting ball game, 2 to 1. Score:

Iowa ....0 0 0 0 0 1 1 0 0—2
Notre Dame......0 0 0 0 0 0 1 0 0—1

Woods and Waters by LARRY ST. JOHN

QUESTIONS THEY ASK.

Chicago.—[To the Editor.]—1. Please give a formula for preserving minnows and pork rind. 2. Are preserved minnows as good as fresh ones that are dead? 3. What kind of a hook is used when casting with a minnow? 4. Will a spinner improve a minnow?
G. O. W.

Answers—1. Put 'em up in pint fruit jars. Use one part of formalin to three parts of boiled water; for pork rind a strong brine will do as well as anything. 2. No. They have a tendency to become soft. Preserved minnows are merely a makeshift. 3. Some anglers use a plain bass hook, although we prefer one with a small upper hook which is hooked through the minnow's lips. This arrangement often fools "short" biters. 3. We rather like a spinner ahead of a dead minnow.

Chicago.—[To the Editor.]—1. What are gray fish recommended by the government? 2. What is the proper name for the fish caught in Lake Michigan and called "eel pouch" by local pier fishermen? 3. Are the eggs of carp and garfish good to eat?
R. L.

Answers—1. Salt water dog fish, or cold water sharks, called "skittle dogs" by sea fishermen. We have tried them smoked and they are really good. 2. Burbot. Also known as eel pout or "lawyer." 3. The eggs of carp are good, but there is some doubt as to the edibility of the garfish's eggs—rumor says they are "pison." Probably bunk, but why take a chance?

Chicago.—[To the Editor.]—1. Where can I get a permit to fish from the Thirty-ninth street pier? 2. What kind of hooks should I get for fishing in Lake Michigan? 3. What bait besides minnows can be used?
J. M. V.

Answers—1. Fishing is not permitted from that pier during the war. 2. Carlisle or Aberdeen, about No. 6 size, will do for both perch and ciscos. 3. Cut bait, worms, and crawfish tails, peeled, are often used with good results.

BALL GAME WON BY ST. IGNATIUS

St. Ignatius High school bettered its chance to fight De Paul for the Catholic High School league senior baseball title by beating St. Patrick's Commercial academy, 11 to 4, at Altgeld park. Both teams' pitchers were wild, making it a free scoring game, but Shuman, second on the slab for St. Ignatius, tightened up and with the aid of good infielding checked the losers. Score:

St. Ignatius ....0 5 0 6 0 0 0—11 8 1
St. Patrick ......0 1 2 0 0 1 0—4 4 4
Batteries—Degnan, Shuman, and Traynor; Dorand and Breen.

Illinois Nine Here Today for Battle with Maroons

Chicago and Illinois baseball teams will meet at Stagg field this afternoon at 3 o'clock. The dual track meet scheduled with Purdue has been canceled by the Boilermakers. Pat Page has his two sophomore hurlers, Paul Hinkle and Chuck Terhune, ready for the Illini. Hinkle got trimmings at Iowa and Urbana, but pitched beautiful ball against Michigan and Purdue and probably will be chosen to try to even things up with George Huff's team. Capt. Klein may pitch for the visitors, but Wrobke is more likely to start to save Klein for the Illinois-Michigan game at Ann Arbor on Monday.

SHARP FIELDING BY SCHURZ NINE STOPS SENN, 7-5

Bissell and Gerken Save Game in Closing Round by Star Plays.

BY GEORGE SHAFFER.

After batting out a victory over Senn, 7 to 5, at Senn's field, the Schurz infielders saved the game in the final inning when two spectacular plays nipped a dangerous effort by the home side. Third Baseman Bissell made a fine diving stop of Peterson's hot grounder and shot to first base in time to make the out. Gerken's running catch on the foul line ended the game.

In the early innings it looked like Senn's game, for the home team jumped in front with two runs in the first inning and added another in the second on timely hitting, while Eger held Schurz. In the third round, however, Schurz pounded Eger, and his battery mate, McMillan, had to quit the mask to pitch the rest of the route.

Concerted hitting pushed over a run in each of the concluding innings, clinching the game for Schurz, which now ties Lake View for first place in the north section, with three wins and one loss each. Score:

Schurz	R	H	P	A	Senn	R	H	P	A
Caplan, rf	2	1	0	0	Bradley, 3b	1	0	0	0
Seablom, 2b	0	0	2	0	Dres'r, cf, rf	1	0	0	0
Gerken, ss	0	1	4	3	Peterson, ss	1	1	0	0
Bissell, 3b	1	3	1	2	M'Mil'n, c, p	1	2	6	0
Bull, cf	0	0	0	0	Voged'g, 1b	0	1	7	0
Weege, c	1	2	5	1	Zim'an, lf, c	1	2	3	0
Olson, 1b	2	3	6	0	Hoff'n, rf	0	0	0	0
Herm'sen, lf	1	2	2	0	Langh'ry, rf	0	0	0	0
Gabel, p	0	0	1	0	Hose, 2b	0	0	4	2
					Eger, p, lf	0	1	1	2
Totals	7	11	21	6	Totals	5	7	21	4

Schurz ....0 0 3 2 0 1 1—7
Senn ....2 1 1 1 0 0 0—5
Errors—Gerken, Bissell, Hermansen, Gabel, Vogeding, Hose. Two base hits—Bissell, Hermansen, McMillan. Struck out—Gabel, 5; Eger, 6; McMillan, 3. Bases on balls—Gabel, 1; Eger, 1.

Lake View, 10; Waller 0.

Six innings was sufficient for Lake View to wallop Waller, 10 to 0, the game being called after that round on account of rain. Ritter held Waller to one hit, made by Calder, who was the only Waller batter to reach first base. Sitter got flawless support. The victory tied Lake View with Schurz for the lead in the north section. Score:

Lake View ....2 3 0 5 0 0—10 7 0
Waller ....0 0 0 0 0 0—0 1 4
Batteries—Sitter and Peterson; Shore, Prendergast and Anderson.

Southern Section

Pitcher Sims of Parker had a great deal to do with the victory of his team over Wendell Phillips at Buena Park. In the first inning his double scored Cox and White, and put Parker in the lead at the start. He struck out eleven, and after getting on base in the seventh, scored one of Parker's three runs in the parting bombardment. Score:

Parker	R	H	P	A	W. P.	R	H	P	A
Cox, lf	1	1	2	0	Polisky, 3b	0	1	0	1
White, 3b	3	3	0	3	Kopman, cf	0	1	0	0
Daily, c	1	1	11	2	Ross, 1b	1	0	7	0
Sims, p	1	1	3	0	Weiss, p	0	1	1	4
LJa'son, 1b	0	1	5	0	Textor, c	0	0	10	0
Brown, ss	0	3	2	0	Mayer, lf	0	1	0	0
Jacobson, cf	0	0	1	0	Siegel, 2b	0	0	[illegible]	[illegible]
Black, 2b	0	0	0	0	Field, ss	0	0	1	1
Martins, rf	0	0	0	0	Fin'berg, rf	0	1	0	0
Malarky, rf	0	0	0	0					
Totals	6	9	24	6	Totals	1	5	21	8

Parker ....2 0 0 0 1 0 3—6
W. Phillips ....1 0 0 0 0 0 0—1
Errors—White, Brown, Polisky, Weiss [2], Mayer, Field. Two base hit—Sims. Struck out—Sims, 11; Weiss, 9. Bases on balls—Sims, 2; Weiss, 5.

HYDE PARK, 11; TILDEN, 2.

Hyde Park handed Tilden its first defeat of the league season, getting revenge against Pitcher Sypnewsky of the losers for a no hit victory which he twirled against Hyde Park two weeks ago by batting him out of the box. Final score was 11 to 2. Sypnewsky was erratic, walking six, and hitting four Hyde Park batsmen before Wylkoski replaced him. Score:

H. Park	R	H	P	A	Tilden	R	H	P	A
Colwell, 3b	1	1	0	2	Kaiser, rf	0	1	0	0
Reimer, ss	1	0	1	3	Jindrick, 2b	0	0	0	0
O'Con'ell, lf	2	1	0	0	H. Hil'n, ss	0	0	0	3
Mooney, 1b	2	1	7	1	G. Hil'n, 1b	0	0	11	1
Gibbin, 2b	0	0	2	0	Keefe, lf	0	1	0	0
Lederer, cf	0	1	1	0	Burb'ge, cf	0	0	0	0
Pierce, rf	1	0	0	0	Storen, 3b	0	0	1	1
Lannin, rf	0	0	0	0	Sypn'y, p	1	1	0	0
Le Goff, c	2	1	10	2	W'lkoski, p	0	0	0	0
Miller, p	2	2	0	2	Gergen, c	1	1	9	0
Totals	11	7	21	10	Totals	2	4	21	7

Tilden ....0 0 2 0 0 0 0—2
Hyde Park ....0 0 7 3 0 1 *—11
Errors—Reimer, Burbige, H. Hilton. Two base hits—Miller, Colwell. Struck out—Miller, 10; Sypnewsky, 8. Bases on balls—Miller, 3; Sypnewsky, 6.

MINOR LEAGUES.

AMERICAN ASSOCIATION.

Milwaukee, 6; Toledo, 0.
Louisville, 4; St. Paul, 1.
Other games, rain.

WESTERN LEAGUE.

Topeka, 9; Wichita, 1.
Joplin, 5; Hutchinson, 2.
No other games; rain.

INTERNATIONAL LEAGUE.

Newark, 7; Syracuse, 4.
Jersey City, 3; Rochester, 1
Buffalo, 12; Baltimore, 2.
Binghamton-Toronto, postponed.

SOUTHERN ASSOCIATION.

Mobile, 4; Chattanooga, 3.
Birmingham, 3; Memphis, 2.
New Orleans, 3; Nashville, 2.
Little Rock, 12; Atlanta, 4.

"A Store within a Store"
Capper & Capper's new Sports Shop

PROBABLY the most complete specialty shop in America dedicated to supplying the out-door Sports enthusiast with the proper apparel and accessories.
FAIR PRICES
MICHIGAN AVE. at MONROE ST.
"By the Lake"

Studebaker
MOTOR CARS

Beautiful in Design
Thoroughly Modern
Mechanically Right

EVERY piece of steel in the New Series 19 Studebaker cars is prescribed by Studebaker experts and tested when received from the steel mills to see that it is "up to specifications."

You cannot buy a car in which better steel is used, or where more stringent precautions are taken to see that every finished part is perfect.

L. MARKLE CO.
Studebaker Automobiles
Michigan Avenue at Twenty-First Street

FASHION'S BLUE BOOK

BY CORINNE LOWE.

NEW YORK.—[Special Correspondence.]—In the days when our judgment was so clouded as to make us believe that furs were only a winter necessity and not a summer pastime, we thought velvet was too warm for hot days. Millinery taught us the folly of such a theory. Now the smart shops are making up all sorts of velvet and silk combinations for the summer.

We who are not in the public eye always like to hear what famous people eat for breakfast and what they call their pet Pekingese. It is interesting to hear, therefore, that Miss Mary Garden has ordered from a specialty shop a frock combining a skirt of green panne velvet with a moyenage blouse of white silk, unfitted, covered by white net traced all over in gold and girdled in gold cord. Like so many of the new things, this blouse was collarless.

Another specialty shop has allied with a peg top skirt of dark blue taffeta a sleeveless bodice of dark blue velvet which slips on over a blouse of beige Georgette, is surplice in front, and is girdled with a narrow velvet sash. All of which goes to prove that velvet is a decidedly springlike material.

The accompanying sports suit has velvet skirt of dark blue combined with original coat of light blue baronet satin set off by mother of pearl buttons and buckle and by a choker of the velvet.

You Can Put on Years or Take 'Em Off With a Hat

BY ANTOINETTE DONNELLY.

WAS IT YOU?

I don't know any one thing, excepting, perhaps, a hairdress, that has so much to do with a woman's looks as her hat. Undoubtedly because it is so highly obvious! You can put on years and take off years with the wrong hat and the right one!

The idea of having to pay a lot for a becoming hat has long since proved itself a fallacy. You undoubtedly can add your personal testimony to at least one of the cheapest hats you ever had having proved the most becoming.

Sometimes it's just an angle of the hat that makes it, and sometimes—as in the case which started this hat preamble—it is just the simple trick of a white or light colored facing.

I saw a hat yesterday on a woman I know which turned down all round and the white satin facing just gave that touch of smartness and a brightening effect to the eyes and the skin that as exactly "what the doctor would have ordered."

THE SUCCESSFUL HOME GARDEN

BY J. F. H. HEIDE.

No. 75.

NAVY BEAN CULTURE.

With market quotations of navy beans around $9 per bushel, nearly three times the normal price, those controlling vacant land should seriously consider the desirability of improving the soil with a crop of them. Any land that will produce both corn and potatoes is profitable commercial bean land. Practically any soil in the third zone and favored parts of the second will produce all of the home requirement.

Only the bush type, growing about eighteen inches high, need be considered here. The time to plant is between May 15 and June 10—in a pinch, June 20. On the whole, pea beans may be sown somewhat later than the larger varieties. Too early planting results in slow germination, added hoeing for weeds, less vigorous plants, increased liability to bean anthracnose, and beans that are hard to cook.

Plow or spade eight inches deep, if the depth of the top soil permits. Plant in drills or with a hand corn planter an inch deep in heavy or clayey soil, one and one-half inches in light or sandy soil, about three inches apart, thirty inches between rows.

Unfortunately, local seed houses, like the rest of us, name all dried kidney beans "navy beans." The Marrow Pea variety, if obtainable, is a prolific producer under the greatest variety of conditions. About a bushel of seed is required per acre.

Frequent shallow hoeing or cultivating is desirable to keep the soil open and weeds killed, but never when wet with dew or rain, as possible anthracnose is then too readily spread.

Harvest when all the pods are ripe, in this vicinity generally before the middle of September or first frost. In the home garden it is best to pick and shell by hand. In larger operations the vines are pulled by hand or machine and thrashed with flail or thresher—in the field if clear weather permits. If not, the bushes are cured in small stacks built on straw around a five foot pole (roots turned inward) before storing for future thrashing. Care must be exercised not to shatter the pods in forking or handling.

In all bean culture it is advisable to mark such of the most vigorous and entirely disease free bushes or vines as produce the finest and best filled pods in the greatest quantities. Earliness of maturing or resistance to frost or to other unfavorable local conditions must also be considered. These must be properly dried and stored after first destroying those punctured by weevils. By such annual selection a healthy strain of big producers adapted to your soil and requirements will be built up.

Judge Mahoney Blames Women for Immorality

That women alone are responsible for the double standard of morals was the statement hurled at the Woman's Protective association last night by Judge Mahoney of the Court of Domestic Relations at a dinner at the Morrison hotel.

It was a dinner given by the association to urge upon the judges of the municipal courts and others the need for a shelter house for women offenders from these courts. Dr. John Dill Robertson, Judge Graham of the Morals court and Judge Mahoney were the principal speakers.

"You talk about your double standard of morals," said Judge Mahoney, after he had praised the work of this particular group of women, "why women alone are responsible for the double standard of morals.

"It is you who draw your skirts aside lest they should touch some of these poor creatures. You talk in a general way about saving them, but you will not take them by the hand. We are all hypocrites when it comes to that. I have found that this particular group of women you represent are doing a wonderful work. They solve all the hard problems in my court, but I hate the busy doll who goes around the courts and doesn't understand anything but wants to instruct everybody."

Judge Graham urged the necessity for more stringent laws to deal with vice in Chicago.

"Keepers of rooming houses should be on a par with hotel keepers," he declared, "and each one should be required to insist upon a true registration by every guest."

The secret vice which hides behind demure window curtains in respectable neighborhoods he declared to be one of the greatest menaces.

"I have, however, no patience with those who urge a segregated vice district in Chicago," he added.

Vice, on the whole, he declared, was on the wane in Chicago.

The association adopted resolutions condemning a recently reported action in Russia fixing the status of woman as communal property as "an insult to the intelligence and humanity of every man and woman and a return to the dark ages, in line with German propaganda."

LOOP FEATURE FILMS

ALCAZAR, 69 West Madison—"The Soul of Buddha," with Theda Bara.

AUDITORIUM, Congress, near Wabash—"Restitution," spectacle.

BANDBOX, Madison, near La Salle—"Missing Links," with Norma Talmadge.

BIJOU DREAM, 114 South State—"Up the Road with Sallie," with Constance Talmadge.

BOSTON, Clark, near Washington—"The Winning of Beatrice," with May Allison.

CASINO, 58 West Madison—"Shame," with Zena Keefe.

CASTLE, State, near Madison—"Let's Get a Divorce," with Billie Burke.

CHICAGO, State, near Harrison—"The Property Man," with Charles Chaplin; musical comedy.

COLONIAL, 30 West Randolph—"Tarzan of the Apes," with Elmo Lincoln.

LYRIC, State, near Jackson—"A Dog's Life," with Charles Chaplin.

OLYMPIC, Randolph, near Clark—"Hearts of the World," with Robert Harron.

ORCHESTRA HALL, 216 South Michigan—"The Rise Bird," with Tula Belle.

ORPHEUM, State, near Monroe—"My Four Years in Germany," chronicle of events.

PASTIME, 66 West Madison—"Hoops of Steel," with Henry B. Walthall.

PLAYHOUSE, 410 South Michigan—"Revelation," with Nazimova.

ROSE, 63 West Madison—"My Own United States," with Arnold Daly.

STAR, 68 West Madison—"The Matrimaniac," with Douglas Fairbanks.

WORLD, 61 West Randolph—"The Girl with the Champagne Eyes," with Jewel Carmen.

ZIEGFELD, Michigan, near Seventh—"Mlle," with Mary Pickford.

Tribune Cook Book

BY JANE EDDINGTON.

The Outcast Bread Crumb.

The bread crumb in America has never been a standardized product, and today it is the most unstandardized food in creation. Ovens for baking bread were public in feudal times, and paid a tax to the overlord. Those who had anything but hearth breads had to buy from these public ovens. When cities became free they had to make strict rules concerning all these things. The history of the troubles is long.

Where breads have been more fully standardized than with us there have also been ways of using them when they have dried up. As to stale bread crumbs, I know no end of people who never have any. These people make a bread that does not crumble. They like toast better than fresh bread, and they know that when they want good bread crumbs for definite and well defined and useful services they must prepare them and keep them as carefully as they keep the bread. In a warm place bread crumbs will grow rancid.

People who have been in Italy or Rome know how often "zuppa inglese" is presented to them. It is a glorified bread pudding, omelet shaped usually, and with a meringue, and the coarser the bread or rolls it was made of the better it tasted, because it was not soggy. This dish also has a name meaning family cake.

Only last year an Italian woman told me that one of the classical foods for the poorer classes in Italy, especially poor children, was boiled bread, "pappa coll'olio," boiled with oil and perhaps a bit of oil if no milk was to be had. They had no breakfast foods and this took its place.

Moreover, this woman told me that it was her mother's favorite food when she was not feeling well. The daughter often prepared it for her, adding butter and an egg, or perhaps two, and she declared that the longer it cooked the nicer it was. I suppose she might add, "within reason."

To my mind, a good test for a good bread is just this. Is it palatable when cooked up in milk? The old cream toast was one way of doing this, and in New England it used to be a standard dish, but out of New England I have rarely seen any that was quite the same, and I know this is not because of my antiquity.

A simple hominy bread, a sort of souffle, may be made so that it is splendid hot, and excellent when warmed up for breakfast in milk. It is one of the foods that will best help us to forget that we cannot have wheat bread toast for breakfast. These breads are made in quite endless variety, and without one tablespoon of white flour.

With plain potato muffins for luncheon, and even for dinner, and hominy fresh or warmed up in milk or cream, people who like breads of neutral flavor need not suffer. Also people who like to have breads without baking powder or baking soda will here be provided for. Also people who believe their health would be better if they did not eat fermented breads will also be provided for perfectly.

PRIZES FOR WARTIME RECIPES

In "The Tribune" Wartime Recipes contest there will be given away $2,375 in prizes for the best original wartime recipes conforming to the United States food administration policy of wheat, meat, fat, and sugar saving. The total sum is divided into 120 prizes of $10 each and six capital prizes in amounts $25, $50, $100, $200, $300 and $500, to be awarded the six best of the 120 $10 prize winning recipes.

Sunday, May 12, ten additional prize winning recipes were published in the rotogravure section of "The Chicago Tribune," five of which were illustrated. Ten more will be published each Sunday until the 120 prizes have been distributed.

No recipes will be considered that are mailed after midnight of Monday, July 1. The $10 prizes will be awarded immediately after their publication in "The Tribune." The six capital prizes will be paid at the expiration of the contest—July 31. No one person will be paid more than one $10 prize, but one may earn a $10 prize and one of the six capital prizes.

All prizes will be paid in Liberty bonds and United States thrift stamps. No recipes will be returned. Upon payment of $10 by "The Tribune" each recipe shall become the property of "The Tribune." You may send in as many recipes as you wish. Address them plainly on one side of the paper, adding your name thereto, and mail to Wartime Recipes, Chicago Tribune.

ANNOUNCEMENTS

The Thirtieth Ward Woodrow Wilson club will give a dance this evening at Unity club house, 3140 Indiana avenue. Ten young women will sell thrift stamps.

A benefit performance of "Pandora," an operetta with dancing, will be given this evening at St. Mary's auditorium, Twelfth and Cypress streets. Miss Madeline and Miss Kathleen Ryan are in charge of the affair.

CONSTANCE TALMADGE

—Synonym for "Pep." She can Drive a Car, "Vamp"—Anything. "Some Girl," Her Directors All Agree.

"Up the Road with Sallie" Trip That All Will Enjoy

"UP THE ROAD WITH SALLIE."

Produced by Select Pictures Corporation. Directed by William D. Taylor. Presented at the Bijou Dream.

THE CAST.

Sallie Waters ..... Constance Talmadge
Martha Cabot ..... Kate Toncray
Joshua Cabot II. ..... Norman Kerry
Smith Jones ..... Norman Kerry
John Henderson ..... Thomas H. Persse
John Johnson ..... Thomas H. Persse
Richard Cabot ..... M. B. Fransher

By Mae Tinée.

Going "Up the Road With Sallie" makes a busy, refreshing little trip that I'm sure you'll all enjoy. That is, you will if you are of a rollicksome nature and would like speeding over smooth, shadow-flecked roads right into the heart of adventure, accompanied by one of the merriest and prettiest as well as most capable of maidens.

This merriest, prettiest and most capable of maidens, named for picture purposes Sallie Waters, had a grouchy old uncle who was never so grouchy in his life as when he died. He was one of these old parties who suspect everybody of wanting to "do" them, and he had the idea that his relatives were standing tippy-toe with eagerness awaiting his death in order that they might get a chance at his money. So, to make it just as uncomfortable as he could for everybody he put everything up to his widow, a cowed and gentle woman much younger than himself. She was to decide as to which of the relatives the money aside from her own little share should go.

Not knowing what to do, the poor woman, after the funeral, bestowed checks for $5,000 on each of the hopefuls, telling them that he or she who made the most of the five should have the rest. One of the checks went to her niece Sallie, who cared nothing at all for money except to spend it. What she did care for was her troubled aunt, whom she kidnaped and carried away, determined to bring sunshine into the grey life as long as her own particular $5,000 should last.

"Every woman," said Sallie, as she drove auntie adventureward at the rate of fifty-six miles an hour, "has a right to a pink geranium in her life and you're going to have yours. Of course I'll take you back if you say so—but who knows what lies around the next corner?"

To which auntie replied with unexpected pep that nobody knew and that she'd go right along with Sallie and find out. And on they went.

What they found was happiness—and a lot of fun and excitement they had locating the Blue Bird, too, all of which is shown in one of the cleanest, cheeriest, best acted and photographed little pictures that's been screened in a long time.

MEETINGS

Events Scheduled in Chicago Today and Tonight.

Hotel La Salle, 6:30 p. m.—The monthly meeting of the Chicago Health Officers' association will be held.

Hotel La Salle, 6:30 p. m.—There will be a meeting and dinner of the National Security league.

College club, 11 a. m.—Mrs. Jean Dubill will speak from personal experiences on "Belgian Relief Behind the German Lines."

Hotel Sherman, 6:30 p. m.—The annual banquet of the junior class of the Hamilton College of Law for the seniors will be held.

Hotel Morrison, 12:15 p. m.—Billy Sunday and Judge Orrin N. Carter will speak at the luncheon of the Illinois Lawyers' association.

Bright Sayings of the Children

"The Tribune" will pay $1 in thrift stamps for each original saying printed. The story must come from a child between 5 and 12 years of age. It is not possible to acknowledge or return contributions. Please write on one side of the paper. Address bright sayings to Aunty Lee, "Tribune," Chicago.

Bernard was invited to his little friend's birthday party, and his mother was astonished when he returned home with the gift he was to present to his chum.

"Why, Bernard," his mother said, "why did you not give that to Robert?"

"O, mamma, I did, but after the party was over I asked his mamma to give it back." M. D. J.

Clarence and Alden were discussing their lineage, and Alden said: "My great-grandmother was an Indian. You know an Indian is a real American, and I have a little French blood in me, and a little Irish, but not a drop of German. Have you any German blood in you, Clarence?"

"No, sir," Clarence answered. "I am an American, with a little bit of Rockford blood in me." F. H. M.

My small nephew was christened Robert. Recently a strange family moved in next door, and the man of the house asked Robert what his name was. "Well," said Robert, "they call me Bob, Bobbie, and Robert, so you can take your choice." H. L.

Dorothy was driving with her father one day when a tar wagon passed on a cross street in front of them. She said, "Let's knock the tar out of that." A.

Resinol

will usually stop itching instantly

Only those who have themselves suffered with eczema or similar itching, burning skin-trouble can appreciate the relief that the *first touch* of Resinol Ointment usually brings. The suffering stops at once, the skin becomes cool and comfortable, and the trouble soon disappears. From the very first you can feel that it is going to get well!

Resinol Ointment contains nothing that could irritate the tenderest skin. For sale by all druggists. For trial free, write Dept. 2-S, Resinol, Baltimore, Md.

AMUSEMENTS

ORCHESTRA HALL
2 WEEKS Commencing Monday MAY 20
TWICE DAILY—2:15 and 8:15
The Truth About the War!
Auspices of the U. S. Government and Illinois State Council of Defense
First Showing our Boys in the Front Line
PERSHING'S CRUSADERS
OVER HERE AND OVER THERE.
Taken by U. S. Signal Corps and War Photographers.
Released by the Committee on Public Information, George Creel, Chairman
PRICES: MATS., EVES. 25c, 50c
All Reserved
No War Tax
U.S. OFFICIAL WAR FILMS
Augmented Symphony Orchestra
Seats Now Selling

BRITISH BULWARKS
Movies of actual fighting in Flanders taken by British War Office. Loaned to Canadian Club of Chicago for this occasion only for Western Relief Fund to aid dependents of Chicago men at front. Most thrilling and terrible pictures ever shown.
Patriotic Music by EDISON SYMPHONY ORCHESTRA
COLISEUM
ONCE ONLY
FRIDAY, MAY 24
Licensed by State Council of Defense
TICKETS, 50 CENTS
British Canadian Recruiting Mission
54 West Adams Street

AUDITORIUM NOW
2:30 - TWICE DAILY - 8:15
A COLOSSAL PHOTO-PLAY OF HUMANITY
MATS. 25¢ 38¢ 50¢
NITES 25¢ 35¢ 50¢ 75¢
RESTITUTION
A STORY OF MAN'S HISTORY-PAST, PRESENT, FUTURE
NATIONAL SYMPHONY ORCHESTRA
DIRECTION OF H. A. ERLINGER

GO TO CHURCH SUNDAY

The church has reached the painful discovery that we lack a membership trained in the word of God and acquainted with the influence of the Holy Spirit. We may as well begin with the children and youth, "despising not the day of small things," and teach them the Gospel message and life, which will assure the steadfastness, chastity, self-sacrifice and purpose that humanity requires in its leadership. No evangelism of later life can put the understanding and purpose into Christian character or prepare the convert for service as this culture in the things of religion, during childhood and youth, can do. We may as well face the fact and set about rearing a Christian generation.—WM. C. MILLIKAN, Grace Methodist Episcopal Church.

BAPTIST.

FIRST BAPTIST CHURCH,
81ST-ST. AND SOUTH PARK-AV.
"The Church of the Cordial Welcome."
WILLIAM HOLLOWAY MAIN, PASTOR.
11 a. m.—Morning worship.
7:45 p. m.—Evening worship.
Dr. Daniel Protheroe, Musical Director.
Large Chorus in the Evening.

CATHOLIC.

OLD ST. MARY'S,
PAULIST FATHERS,
Wabash-av. and 9th-st.
Low masses, 5, 6, 7, 8, 9, and 10 a. m.
High Mass, 11 a. m.
Paulist Choristers Assist in High Mass.
Sermon and Benediction, 8 p. m.

ST. PATRICK'S CHURCH,
ADAMS AND DESPLAINES-STS.
[Adjacent to the loop.]
High Mass, 10:45 o'clock.
[Choir of Men and Boys.]
Solemn Vespers, 3:30 P. M.
[Combined choirs of 150 voices.]
J. LEWIS BROWNE, Organist and Choirmaster.

THE PUBLIC CORDIALLY WELCOME.
HOLY NAME CATHEDRAL,
N. STATE AND SUPERIOR-STS.
Cars—N. State, Clark, Wells-sts., and Chicago-av.
Masses—6, 7, 8, 9, 10, and Solemn High Mass at 11 o'clock.
Vespers—7:30. Works of Palestrina and the Old Masters performed. Male voices.
Musical Director—Hans Merz.

ST. PETER'S CHURCH,
CORNER POLK AND CLARK-STS.
FRANCISCAN FATHERS.
Masses—6:30, 7, 8, and 9.
High mass—10:15.
Benediction service—3 p. m.
Friday—7:30 p. m.

CONGREGATIONAL.

SOUTH CONGREGATIONAL,
Drexel-blvd. and 40th-st.
REV. T. YEOMAN WILLIAMS, Pastor.
10:30 a. m.: "The Army of Mercy."
8 p. m.: The Hon. Frank O. Comerford. "Americanism Versus Kaiserism."

THE NEW FIRST CHURCH,
Ashland and Washington-blvds.
Rev. Gilbert Wilson, Ph., D.D., Pastor.
10:30 A. M.—Subject: "Soothsayers and Seers."
7:45 P. M.—Subject: "Changing Your Name."
Music by Choirs.

CHRISTIAN.

METROPOLITAN,
PEOPLE'S INSTITUTE AUDITORIUM.
Van Buren and Leavitt.
J. H. O. SMITH.
11 a. m.: "Why Join the Church?"
8 p. m.: "Conditions of Salvation."
S. S. 9:45.
A WELCOME LIKE YOUR MOTHER'S.

CHRISTIAN SCIENCE.

CHURCHES OF CHRIST, SCIENTIST.

Subject:	SERVICES:
Morials and Immorials.	Sunday, 10:45 a. m.
Sunday, May 19.	Sunday, 7:45 p. m.
	Wednesday, 8 p. m.

FIRST CHURCH—1017 Drexel-blvd. Reading Room, 3939 Drexel-blvd.
SECOND—Michigan and 25th Sts., Governor-av. Reading Room, 2632 N. Clark-st.
THIRD CHURCH—3101 Washington-blvd. Reading Room, 3221 Washington-blvd.
FOURTH—Harvard-av. and W. Marquette-rd. Reading Room, 6309 Harvard-av.
FIFTH CHURCH—4040-4050 Dorchester-av. Reading Room, 1311 E. 47th-st.
SIXTH CHURCH—1125 E. Prairie-av. Reading Room, 1104 E. 63d-st.
SEVENTH CHURCH—5316 Kenmore-av. Reading Room, 1064 Wilson-av.
EIGHTH CHURCH—3959 S. Michigan-av. Reading Room, 112 E. 44th-st.
NINTH CHURCH—6150 Woodlawn-av. Reading Room, 6245 Kimbark-av.
TENTH CHURCH—6704 Harper-av. Reading Room, 1466 E. 57th-st.
ELEVENTH CHURCH—2940 Logan-blvd. Reading Room, 2505 Kedzie-blvd.
TWELFTH—Waveland-av. and Rokeby-st. Reading Room, 3914 N. Clark-st.
THIRTEENTH—10317 Longwood-dr. Reading Room same as Sunday eve. service.
FOURTEENTH CHURCH—8000 Rokeby-st. Reading Room, 1639 Montrose-blvd.
FIFTEENTH CHURCH—2251 N. Central-av. Reading Room, 5524 South-blvd.
SIXTEENTH CHURCH—7116 Lunt-av. Reading Room, 7034 N. Clark-st.

DISCIPLES OF CHRIST.

NORTH SHORE CHRISTIAN CHURCH,
1124 Wilson-av., Terminal Hall, Clifton-av.
BIBLE SCHOOL SERVICE, 9:30 A. M.
THE REV. C. C. MORRISON: "The Disciple and His Lord."

INTERDENOMINATIONAL.

THE BIG TABERNACLE,
"The Moody Church,"
North-av. and N. Clark-st.
SUNDAY.
No preaching services. Meetings merge with those at the "Sunday Tabernacle."
8 A. M.—Women's Bible Class meets as usual.
3 p. m.—Friendly Bible Class meets as usual.
Special Meetings Next Week as Follows:
TUESDAY, 6 P. M.
Big Massmeeting and Supper for Men.
1,000 Men Expected. No Charge for Supper. Silver Offering. Music by Band. A. W. McKee sings.
Paul Rader speaks.
All Men Welcome.
WEDNESDAY, 7 P. M.
Reunion of all Moody Church Members.
Reception to Mr. and Mrs. Rader.
Address by Mr. Rader.
THURSDAY, 7:30 P. M.
Young People's Rally.
Special music and exercises by various young people's organizations.
Paul Rader, Speaker.
FRIDAY, 7:30 P. M.
Great Song Service conducted by Arthur W. McKee.
SATURDAY NIGHT. NO MEETING.
EVERYBODY WELCOME to any and all of the above services (except Tuesday night—Men Only).
ADMISSION AND ALL SEATS FREE.

EPISCOPAL.

Cathedral SS. Peter and Paul
W. Washington-blvd. and N. Peoria-st.
11 a. m. Dean Pond. "The Person and Work of God, the Holy Spirit."
8 p. m. the Rev. R. F. Thornton. "The Mission of the Holy Ghost."

INDEPENDENT.

CENTRAL CHURCH,
AUDITORIUM THEATER.
DR. F. W. GUNSAULUS
will speak at 11 a. m.
Doors open at 10:30.

METHODIST EPISCOPAL.

Grace Methodist Church,
Cor. Locust and N. La Salle-sts.
William C. Millikan, Pastor.
Morning service at Tabernacle.
5:30 P. M.—Fellowship Supper and program.
7:45 P. M.—"The Things of My Father." Strangers cordially welcome.

FIRST M. E. CHURCH,
S. E. Cor. Clark and Washington-sts.
[In the heart of the loop.]
Rev. William Macafee, Pastor
At 10:40 a. m.: Will attend tabernacle meeting.
At 7:30 p. m.: "Billy Sunday and His Work."

NEW THOUGHT.

CHURCH OF THE NEW CIVILIZATION,
[Founder, Dr. Julia Seton.]
16 W. Jackson-blvd.
11 a. m.: Dr. George Carey. "The Kingdom of Heaven is at Hearen."
8 p. m.: Science of Success Lecture.

CHURCH OF SILENT DEMAND,
Hall 313 Masonic Temple.
SILENT MEETING, 10:30.
Services 11 a. m.
E. E. GRAGG.
ALL ARE WELCOME.

THEOSOPHICAL LECTURES
Rm. 706 Fine Arts Bldg., 410 S. Michigan-av.
TODAY (Sat.): Free public lecture, 3:30 p.m.
SUNDAY: Inquirers, 3:30 p. m.
Free public metaphysical lecture, 8 p. m.: "IS REINCARNATION REASONABLE?" [Auspices Karma and Reincarnation League.]

Y. M. C. A.

SUNDAY, MAY 26TH, 3:45 P. M.
Dr. WINFIELD SCOTT HALL
Noted lecturer on sex subjects, just returned from tour of our cantonments, in his great address, "THE CHALLENGE TO AMERICA'S MANHOOD."
Y. M. C. A., 19 S. La Salle-st.

SUNDAY EVENING CLUB.

15 SUNDAY NIGHT PATRIOTIC MEETINGS under auspices of INTER-CHURCH WAR WORK COMMITTEE, co-operating with CHICAGO SUNDAY EVENING CLUB, STATE COUNCIL OF DEFENSE.
SUNDAY EVENING CLUB,
Orchestra Hall, 8:00.
LIEUT. ROBERT RENARD
WILL SPEAK ON
"EXPERIENCES ON THE FRENCH FRONT."
(Great Lakes Band will play.)

S. J. Duncan Clark, Morgan Park Cong. Church, 7:00.
Dean Charles R. Brown, Englewood Sunday Eve. Club, 8:00.
Prof. Theodore Soares, Hyde Park Baptist Church, 8:00.
Hon. Albert Moulaert, Wilmette Sunday Evening Club, 7:30.
Prof. John Scott, First Presbyterian Church, 7:45.
Hon. Frank Comerford, South Congregational Church, 8:00.
Prof. Shailer Mathews, Second Presbyterian Church, 7:45.
Rev. John Gardner, D. D., New England Cong. Church, 8:00.
Catharine Waugh McCulloch, W. Ravenswood Meth. Church, 7:45.
Wm. Rainey Bennett, E. Ravenswood Presby. Church, 7:45.
Dr. Herbert L. Willett, Edgewater Presbyterian Church, 7:30.
Dr. Howard Agnew Johnston Rogers Park Cong. Church, 8:00.
Dr. J. Paul Goode, St. Paul's Methodist Church, 7:45.
Dr. Frank W. Gunsaulus, California Av. Cong. Church, 8:00.

ZION.

ZION IN CHICAGO.
ZION TABERNACLE.
MICHIGAN-AV. AND 26TH-ST.
[Get off at 26th-st.]
LORD'S DAY, MAY 19, 1918.
PRINCIPAL MEETING AT 3:30 P. M.
WILBUR GLENN VOLIVA,
GENERAL OVERSEER OF THE CHRISTIAN CATHOLIC APOSTOLIC CHURCH IN ZION, WILL CONDUCT A DIVINE HEALING MEETING—A SPECIAL MEETING FOR TEACHING AND FOR PRAYER WITH THE SICK—TUESDAY, MAY 21, AT 3:30 P. M.
PRAISE, PRAYER AND TESTIMONY MEETING EVERY TUESDAY AT 8:00 P. M.

MISCELLANEOUS.

CHICAGO ETHICAL SOCIETY,
THE PLAYHOUSE, 410 S. Michigan-av., at 11 o'clock.
LECTURE BY
PROF. FELIX ADLER,
"The Resurrection of Men and Nations."
All seats free. The public cordially invited

RELIGIOUS-PATRIOTIC RALLY UNDER the auspices of the Inter-Church War Work Committee at the NEW ENGLAND CHURCH, 600 N. Dearborn-st., at Delaware-pl. SUNDAY EVENING, 7:45. Speaker, Rev. JOHN GARDNER, D. D. Topic: "NURSES AND THE WAR." Morning worship, 10:45. YOU ARE INVITED.

"JEAN VALJEAN AND THE MODERN HERO."
DR. PRESTON BRADLEY,
PEOPLE'S CHURCH,
WILSON-AV. THEATER, 11 A. M.
Come Early.

Church of Eternal Progress,
Clifton Theater, 1136 Wilson-av.
REV. F. W. MILLAR
Will speak at 11 a. m.
Subject—"Our Bearing in Prophecy."
Admission Free.

AMUSEMENTS

Riverview

Will the Wonders of This Paradise Ever Cease?
Between this perfect joyland and the war-wild city is but a brief car ride, and the recompense is something the city dweller and stranger realizes only when he arrives.
RAPTUROUSLY RECEIVED
EMILE DE REGAT'S MUSICAL REVUE
"FOLLOW ME GIRLS"
GRAND BOUQUET BALLET
50 American Beauty Rose Girls
Dance Thru Riverview
Under the Trees—Palace—Merry Garden
In Preparation: RIVERVIEW'S SENSATION E. T. AUSTEN'S BATTLE SPECTACLE
"OVER THERE"

GARRICK—Last 2 Times
LAST MATINEE TODAY 2:15
WILLIAM FAVERSHAM | MAXINE ELLIOTT
IRENE FENWICK | MACLYN ARBUCKLE
In "LORD AND LADY ALGY"
Opening Mon.—Seats Now
See The Terrible Tank in Action!
BLANCHE BATES | HOLBROOK BLINN
—IN—
Getting Together
The Thrilling War Play with Music
Preceded by the Tank
"BRITANNIA"

STUDEBAKER
TODAY AT 2:15 AND 8:15
Jack Norworth's Chummy Musical Revue
Odds and Ends of 1917
Harry Watson, Jr. Jack Norworth and Brilliant Cast
Reg. Mat. Today. Pop. Mat. Tomorrow (Sunday) and Wednesday, $1.00.

PALACE | Mat. Today
NEW YORK WINTER GARDEN'S FUN AND MUSIC SPECTACLE
"Doing Our Bit"
With FRANK TINNEY
JAS. J. CORBETT—HENRY LEWIS—150 Others
WONDROUS BEAUTY CHORUS
Mats. Wednesday, Friday and Saturday

WOODS THEATRE SHARP AT 8:15
LOUIS MANN and SAM BERNARD in
"FRIENDLY ENEMIES"
MATINEE TODAY AT 2:15 SHARP

LA SALLE MATINEES TODAY
"Leave It to Jane"
FUN FOR THE JOY OF 2268 YEARS!
Youth—Fun—Melody

GEO. M. COHAN'S GRAND | MATINEE TODAY
LAST TWO DAYS OF
MR. LEO DITRICHSTEIN IN HIS GREATEST COMEDY TRIUMPH "THE KING"
Engagement Ends Tomorrow Nite
Beginning Monday Eve., May 20
SEATS NOW ON SALE
COHAN & HARRIS Present
THE GEO. M. COHAN REVUE
A Musical Conglomeration in Two Acts
BOOK BY GEO. M. COHAN
Music by Irving Berlin and Geo. M. Cohan
WITH NORA BAYES AND 125 OTHERS
American Red Cross Benefit—Blackstone, Fri. and Sat. and Sat. Mat., May 24-25

OLYMPIC | Daily Mats. BEST SEATS $1
Nights 25c to $1.50
D. W. GRIFFITH'S
SUPREME TRIUMPH
HEARTS OF THE WORLD
THE SWEETEST STORY EVER TOLD. A ROMANCE OF THE GREAT WAR.

MAJESTIC | SUPREME VAUDEVILLE
MADAME SARAH BERNHARDT
Mlle. Rhea & Co. | Dooley & Sayer
J. FRANCIS DOOLEY & CORINNE | Mack & Walker
MacDonald & Rowland | John Clark & Co.
2 Rooneys
FRANCES KENNEDY
NIGHTS 15-25-50c $1 | MATS. 15-25-50c EXCEPT DAILY MAT. & SUN. 25c

JONES, LINICK & SCHAEFER'S RIALTO | STATE, 57 Jackson and Van Buren
CONTINUOUS VAUDEVILLE 11 A. M. TO 11 P. M. COMB ANY TIME
"OCEAN BOUND"
GRACE GIBSON | OTHER BIG HEADLINERS
BILL FRUTY & STOREY & CLARK
CHAUNCEY MONROE CO.

Mat. Today
'OVER THERE'
PRINCESS — POP. SUN. MAT.

POWERS' "Another Boom-Hit."—Daily News
Every Night, 8:20. MAT. TODAY, 2:20
Klaw & Erlanger's Greatest Laughmaker
SICK-A-BED
"A Certain Success."—Evening Post.
SUMMER PRICES—400 Seats Main Floor at BEST SEATS WED. MAT., $1.00

CUBS vs. PHILADELPHIA
—BASEBALL TODAY—
WEEGHMAN PARK
North Clark and Addison Streets
GAME STARTS AT 3 P. M.
Reserved Seats at A. G. Spalding & Bros., 211 S. State St. Tel. Harrison 8360.

CORT | MAT. TODAY
William Collier
IN THE GREATEST OF ALL FARCES
"NOTHING BUT THE TRUTH"

COLUMBIA | AFTS EVES. | BURLESQUE
Now: BOSTONIAN BURLESQUERS
Next Week | THE BEST SHOW IN TOWN

ADVERTISE IN THE TRIBUNE

AMUSEMENTS

ORCHESTRA HALL
WEEKS Commencing Monday MAY 20
TWICE DAILY—2:15 and 8:15
Truth About the War!
...of the U. S. Government and Illinois State Council of Defense.
Showing our Boys in the Front Line.
PERSHING'S CRUSADERS
OVER HERE AND OVER THERE.
...by U. S. Signal Corps and Navy Photographers.
...leased by the Committee on Public Information, George Creel, Chairman
PRICES: ...S., EVES. ...c, 50c ...Reserved ...War Tax
U.S. OFFICIAL WAR FILMS
...gmented Symphony Orchestra
Seats Now Selling

BRITISH BULWARKS
...es of actual fighting in ...ders taken by British War ... Loaned to Canadian ... of Chicago for this occa... only for Western Relief ... to aid dependents of ...ago men at front. Most ...ling and terrible pictures ... shown.
Patriotic Music by ... SYMPHONY ORCHESTRA
COLISEUM
ONCE ONLY
...DAY, MAY 24
...ed by State Council of Defense
TICKETS, 50 CENTS
Canadian Recruiting Mission
West Adams Street

AUDITORIUM NOW
TWICE DAILY - 8:15
COLOSSAL PHOTO-PLAY OF HUMANITY
...MATS. 25¢ 50¢ ...NITES ...35¢
INSTITUTION
A STORY OF MAN'S HISTORY—PAST. PRESENT. FUTURE
NATIONAL SYMPHONY ORCHESTRA
DIRECTION OF H-A-ERLINGER

COHAN'S GRAND | MATINEE TODAY
LAST TWO DAYS OF
DITRICHSTEIN
GREATEST TRIUMPH "THE KING"
...gagement Ends Tomorrow Nite
...ing Monday Eve., May 20
SEATS NOW ON SALE
COHAN & HARRIS Present
THE GEO. M.
COHAN REVUE
...ical Conglomeration in Two Acts
BOOK BY GEO. M. COHAN ...by Irving Berlin and Geo. M. Cohan
NORA BAYES AND 125 OTHERS
...an Red Cross Benefit—Blackstone— ...d Sat. and Sat. Mat., May 24-25

OLYMPIC | Daily Mats. BEST SEATS $1
Nights 25c to $1.50
D. W. GRIFFITH'S
SUPREME TRIUMPH
HEARTS OF THE WORLD
THE SWEETEST STORY EVER TOLD. A ROMANCE OF THE GREAT WAR.

MAJESTIC | SUPREME VAUDEVILLE
MADAME
SARAH BERNHARDT
...Rhea & Co. Donohue & Stewart ...NCIS DOOLEY & CORINNE SALES ...ald & Rowland John Clark & Co. 2 Roderiguez
FRANCES KENNEDY
MATS. 15-25-50c. EX. DAILY SAT. & SUN.

JONES, LINICK & SCHAEFER'S
RIALTO | STATE ST. Between Jackson and Van Buren
CONTINUOUS VAUDEVILLE
...M. TO 11 P. M. COME ANY TIME
"OCEAN BOUND"
OTHER BIG HEADLINERS

...at. Today
...VER THERE
...CESS — POP. SUN. MAT.
...VERS' "Another Boomerang Hit."—Daily News.
...Night, 8:20. MAT. TODAY, 2:...
...& Erlanger's Greatest Laughmaker
...CK-A-BED
...Certain Success."—Evening Post.
...S vs. PHILADELPHIA
—BASEBALL TODAY—
WEEGHMAN PARK
...rth Clark and Addison Streets
GAME STARTS AT 3 P. M.
...Seats at A. G. Spalding & Bros. ...S. State St. Tel. Harrison 8659.
...RT || MAT. TODAY
William Collier
...E GREATEST OF ALL FARCES
...HING BUT THE TRUTH
...UMBIA | AFTS. EVES. | BURLESQUE
BOSTONIAN BURLESQUERS
...THE BEST SHOW IN TOWN
...ERTISE IN THE TRIBUNE.

Society and Entertainments

Mr. Work, Bridge Expert, to Give Red Cross Party

BY CINDERELLA.

One of the smartest benefits of the season, and at the same time one of the most interesting, comes off next Thursday evening at the Casino.

It's for the Red Cross, being the week of the drive, and it's a duplicate bridge game arranged by Milton C. Work of Philadelphia. Every good bridge player knows either Mr. Work, who is a Philadelphia lawyer, or his book, or his bridge rules. It seems that latterly Mr. Work has abandoned his law practice for the Red Cross. He has had the inspiration to utilize his bridge, and by organizing these duplicate bridge parties has already raised $75,000 for the coming drive. The men's clubs in all the large eastern cities have taken it up, and also the women who specialize in the game.

In Chicago Mrs. John D. Black has accepted the chairmanship of the Casino game, and the project has already appealed to everybody most tremendously. So much so that with a twenty-four hour start thirty-five out of sixty tables are already sold.

Mrs. Black's committee consists of Mrs. Joseph G. Coleman, Mrs. James B. Waller, Mrs. Frederick D. Countiss, Mrs. Samuel T. Chase, Mrs. George C. Clarke, and Mrs. George F. Fiske.

The tables are $20 apiece, and the exciting part of it will be that the players at each table are all concentrating on the same hands at the same moment. Because in duplicate bridge the hands are all wickedly arranged beforehand with little pitfalls for the unwary. The Humdrum club, Mr. Gamble's famous organization, it is hoped, will attend in a body for the glory of the Red Cross. Although the Humdrummers may not be so keen about the first prize, which is a vanity box in gold with a tasseled catch in pearls, très chic, from Juergens and Anderson.

And on apace go the preparations for the great Twenty-first ward ball, Saturday evening, May 25, on the Municipal pier. Two committee meetings for boxes and patronesses have taken place this week, chez Mr. and Mrs. Robert H. McCormick, at 25 East Erie street. There is a very beautiful ballroom at the pier, and here it is proposed to give our enlisted and drafted men of the navy and army a great sendoff.

The famous Great Lakes band will be in attendance, alternating with other music; there will be over 100 boxes in tiers circled about the floor, and the entire Twenty-first ward is expected to turn out in gala array.

Ald. R. H. McCormick is chairman of the ball committee, and Howard Gillette is vice chairman. The boxes are $25 apiece and many are already sold. Tickets are 50 cents. The entire proceeds go to the Twenty-first ward national defense fund for comforts for our fighting men and their families.

What jolly news from Washington, that the national capital's going to share some of its officers with us! It seems to be a fact, that the men who left here for various branches of ordnance will soon be back again in their native bailiwicks. The big building that was formerly Siegel-Cooper's will house, on dit, a great flock of officers of ordnance.

Probably in the future the navy will not have the entire monopoly of the field at local dancing festivities as heretofore, with many khaki clad ordnance men on the scene. These officers include wealthy and prominent young men from all over the country, whose families and friends are already writing and commending them to the kindness and hospitality of mutual friends.

* *

ENGAGEMENTS

Mr. and Mrs. Frank B. Martin of 4647 Monticello avenue announce the engagement of their daughter, Helen Gillette, to Sergt. Ranald Keith Winans, who is stationed at Rockford.

Dr. and Mrs. J. B. Hingeley, 9026 Arlington avenue, Evanston, last night announced the engagement of their daughter, Margaret, to Edgar Blake Jr., of the Great Lakes station. Mr. Blake is the son of Dr. Edgar Blake, secretary of the board of Sunday schools of the Methodist Episcopal church. Dr. Hingeley is corresponding secretary of the board of conference claimants of the church.

* *

Jackies Play Closes Sunday.

Final orders from Capt. William A. Moffett, commandant of the Great Lakes Naval Training station, received here yesterday, are to the effect that "Leave It to the Sailors," the jackies' musical comedy hit, will close with the performance Sunday night.

A sell-out for this afternoon and tonight is reported, although there are some seats left for Red Cross night tomorrow night.

* *

Dedicate New Playground.

Children of the Le Moyne school at Addison and Rokeby streets took an important part in the exercises held yesterday afternoon to dedicate the school's new playground.

The exercises were under the joint auspices of the bureau of parks, playgrounds and bathing beaches and the Parent-Teacher's club of the school.

While Some One gives his LIFE—what are YOU giving?

—think a minute

All the Red Cross War Fund goes for War Relief

Miss Helen Elizabeth Maier

Miss Helen Elisabeth Maier, daughter of Mr. and Mrs. William H. Maier of Ridgewood, N. J., will soon be a resident of Chicago. She will be married to Lloyd William Hill of the Chicago Beach hotel next month.

SOCIETY NOTES

Mr. and Mrs. Isadore Cohen of 848 Junior terrace will give a reception for their daughter, Charlotte, in the Hotel La Salle tomorrow night at 8 o'clock. Miss Cohen's engagement to Allen Rabin of Kansas City was recently announced. Mr. Rabin is in the navy at Great Lakes station.

At the annual luncheon of the Ogontz association the following officers and directors for the Ogontz Day nursery were elected: Miss Florence Spofford, Miss Katherine Havens, Mrs. Xavier Vigeant, Mrs. Joseph King, Mrs. Frederick Elijah, Mrs. Carl Keith, Miss Margaret Buchanan, Miss Grace Dixon, Mrs. George Turner, Mrs. George Nicholls, Mrs. Robert Eckart, Mrs. Charles F. Champlin, and Mrs. E. G. Lewis.

A tea dance for the benefit of the Theta Chi sorority Red Cross fund will be given at the Edgewater Beach hotel this afternoon. Miss Lillian Norling, president of the sorority, is in charge of the affair.

Les Soires Françaises will give a benefit entertainment for Belgian and French orphans this evening in the Barnum studio, Fine Arts building. The program includes a French play, classical and national dances, and tableaux representing provinces of France and Belgium. Mlle. Josephine Helein is director of the society.

A May festival will be given by the members of St. Mary's of the Lake club at the Edgewater Beach hotel next Friday evening. Miss Sadie Vanderbosch will give a program of songs. Mrs. Edward Garraghan is chairman of the affair.

Miss Lucy Page Gaston, 215 East Erie street, gave an informal dinner yesterday at 1 p. m. in celebration of her mother's eighty-sixth birthday. Twelve of Miss Gaston's friends were present.

* *

CLUB NOTES

At a meeting at the Woman's City club yesterday plans were made for a luncheon at which the foreign language speaking women who rendered such valiant service in the third Liberty loan are to be asked to aid in the club's plans for Americanization. Dr. Caroline Hedger presided. Mrs. Edward Bemis announced that the citizenship class of the club had been turned into an Americanization study class to grapple with the problems of making American citizens out of Chicago residents of foreign birth.

There will be a special meeting of the Chicago Woman's club Wednesday afternoon, at which reports of delegates to the biennial recently held at Hot Springs will be held. The afternoon tea which was eliminated from all regular programs during the club year will be served at the special meeting.

* *

Hopper Benefit Auctioneer.

De Wolf Hopper will act as "The Auctioneer" for the seats for the Red Cross all star performance to be given May 24 and 25 at the Blackstone theater. The auction will be held on Monday at 3:30 p. m. in the Blackstone theater.

Corn Planting Time

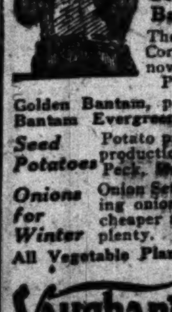

The Bantam Sweet Corns
Golden Bantam and Bantam Evergreen
The two sweetest Sugar Corns. Make first sowing now. Another in 10 days. Prepaid prices follow:
Golden Bantam, per lb., 45c; pkt., 10c
Bantam Evergreen, lb., 50c; pkt., 15c
Seed Potatoes: Potato patches mean real food production. Plant now. Peck, 90c; Bushel, $1.65.
Onions for Winter: Onion Sets will make big keeping onions. Prices ten times cheaper than last year. Plant plenty. Quart, 20c; 4 qts., 60c.
All Vegetable Plants, Seed Field Corn
Vaughan's Seed Store
Randolph St., near Dearborn

At the leading THEATRES TODAY
MARGARITA FISCHER—"The Primitive Woman"
NEW STRAND—Division and Hoyne.
OLIVE TELL—"The Girl and the Judge"
FRANCES—3407 W. 12th St.

This Is Garden Market Day for the North Shore

This will be garden market day in Winnetka and Evanston.

On the green in front of the Winnetka community house from noon until sundown women of that suburb, dressed as French market women, under huge gay umbrellas, will sell plants, vegetables, garden hats, in fact everything associated with gardens. Mrs. Franklin Rudolph will sell wares under the umbrella which sheltered her when she sketched in Belgium, Holland and France. Painted wooden garden birds, birdhouses, flower pots and baskets made by the art class at New Trier high school will be on sale.

Lieut. J. Allen Haines will be the town auctioneer. In the street there will be dancing to the tune of a hurdy-gurdy.

Mrs. Charles W. Hubbard of Winnetka will have charge of the plants. Receipts from the market will go to the American Fund for French Wounded and for the Dr. Alice Barlow Brown fund for Belgian and French refugees.

The Garden club of Evanston will hold its annual garden market in Raymond Park today. The war garden movement, which the club has been backing extensively, will be given special attention. Work done by Italian women in the Eli Bates shop will be on display.

Those who have taken boxes for the benefit performance of "Les Cathedrales," to be given by Mme. Sarah Bernhardt next Thursday afternoon at 2:30 o'clock at the Illinois theater, include A. Barthélemy, French consul, Mrs. J. A. Spoor, Mrs. Archibald E. Freer, Mrs. R. T. Crane, Mrs. Walter S. Brewster, Mrs. John D. Black, Mrs. John Borden, Mrs. James B. Waller, Mrs. Martin A. Ryerson, and Miss Edith Andrews.

The proceeds from the performance will go to the Union des Arts, for the relief of wounded French artists and widows and orphans of other French artists who have died in the war.

The Opera club will have an innovation in suppers tonight at the regular Saturday night dance, when there will be "one piece" and "two piece" suppers.

What Institute Hopes to Get in Palmer Bequest

BY ELEANOR JEWETT.

Eight years ago the greater part of Mrs. Potter Palmer's collection of paintings was exhibited in the Art institute. Stress was laid then on the canvases by French and American painters. Today, when by reason of a bequest in Mrs. Palmer's will a certain number of her paintings are to belong to the Art institute, it is on these same men that the emphasis is laid. In speaking of this Ralph Clarkson said:

"Were the paintings of Cazin and Monet to come to the institute we should have the most interesting and comprehensive collection of those two masters in this country. Emphasis, too, should be placed on the fact that the American pictures would be of great interest and inspiration, as up to the present we have all too few of them."

Among the most valuable of Mrs. Palmer's paintings, from the standpoint that the Art institute possesses none of these masters are the canvases by Bouveret, Degas, Bastien Le Page, Henry Lerolle, Pissano, Raffaelli, Renoir, and Zorn, for while it is true that there are two portraits by Zorn in the Art institute, yet there is no example of his handling of other types of picture. The painting by him, "Bottling Establishment, Stockholm," is one of the cleverest from that master hand.

Among the American painters George Hitchcock is beautifully represented by "Tulip Garden, Holland," one of his best pictures and full of charm. A magnificent marine by Alexander Harrison is "The Wave." "Corn Husking," by Eastman Johnson, is remarkable for the spirit and color that makes the scene not a painted one, but living and vital.

Of the other painters and paintings these should be remembered: The beautiful group of Monets, the landscapes of Corot; "Dew," by Henry Siddons Mowbray; "Twilight," by Charles S. Davis; the paintings of Dagnan-Bouveret, Bastien Le Page, Paul Besnard, Degas, Delacroix, Gari Melchers, Puvis de Chavannes, Renoir, Louis Betts.

Nothing was mentioned in the will of the Potter Palmer Gold Medal, carrying with a prize of $1,000 which was awarded at the annual oil exhibition of American painters and sculptors to the best oil painting or piece of sculpture shown.

WOMEN IN WARTIME

Women workers for the war savings committee will be up bright and early this morning to coax more signatures from Chicagoans who are going to sign the pledge today.

"We simply must have them, you know," the women say, and so they probably will have them before the sun sets and the pledge week ends. Already, although the report is by no means complete, the women are assured of more than $250,000 having been raised by their efforts alone. Frank Tinney, starring in "Doing Our Bit," will aid the war savings committee today by soliciting and signing pledges at Mrs. M. K. Armstrong's booth on the north terrace of the Art institute. Pretty girl art students will help Mr. Tinney to keep his spirits up.

Mrs. Joseph T. Bowen, chairman of the woman's committee, Council of National Defense in Illinois, returned yesterday from the national conference of the council in Washington. She reported that the organization of Illinois women was marked 100 per cent on a large map of the states which was shown at the convention. There are 1,800 units in this organization.

Wanted—A dozen girl volunteers to paint the food for France barrels at the rooms of the committee, 434 First National Bank building. More than a hundred kegs were delivered yesterday to Mrs. J. V. Watson, barrel chairman, and will be painted red, white, and blue. They will be placed in various parts of the city next week when the campaign will open for raising barrels of money to be sent to the national association in New York and from there direct to France for the purchase of food for the soldiers in the military hospitals at the front.

The Relatives and Friends of the One Hundred and Forty-ninth Artillery, who have been meeting on Saturday afternoons at the Hotel La Salle, have been notified that the meetings will hereafter be held on Sunday afternoons. Lee Nichols will be the speaker tomorrow.

Mrs. Russell Tyson, head of the American Fund for French Wounded in Chicago, who has been in Washington, is expected to return to her duties in the Garland building Monday.

Red Cross auxiliary No. 526 is now permanently located at 1130 North Clark street, where any persons wishing to knit or do other war work will be most welcome.

NEWS ABOUT MUSIC

Sixty members of the famous Band of the Republican Guard of Paris, under Gabriel Pares, arrived yesterday at what is known in this neighborhood as an Atlantic Port. When the French liner which brought them had been docked, the musicians assembled on deck and played, first, "The Star-Spangled Banner," and, then, the Marseillaise. Pares may be recalled as the Frenchman who, as long ago as the piping and peaceful times of the St. Louis exposition, refused to play Germany's national anthem. The band is to make a tour of the United States and Canada.

Another famous French musical organization which will come over is the one generally referred to as the Paris Symphony Orchestra—the orchestra of the French Conservatoire. The idea and its fruition alike are, it seems, Otto Kahn's: the suggestion was some time since made by him; and the arrangements were perfected early this week in Paris, where he is—or then was. He cabled the results to his associates of the French-American Association for Musical Art in New York. They, doubtless, will be able to see the tour through without insolvency: Henry C. Frick, Henry P. Davidson, Clarence H. Mackay, William K. Vanderbilt, and John D. Rockefeller Jr. are some of them.

Fifty concerts are planned in the three months from Oct. 1 to Jan. 1, when the orchestra is to be back in Paris. The organization is of eighty-six players, every one of whom is a teacher in the Conservatoire. The profits, if any, will be used for wartime charity.

F. D.

OBITUARY.

JOHN JORDAN BULLOCK, long connected with the advertising departments of newspapers in Chicago, died yesterday at the residence of his son, at 3536 North Lincoln street, of apoplexy. He was born at Philadelphia July 29, 1850, and came to Illinois, locating in Canton in 1878. Later he was engaged in the wholesale grocery business in Addington; became secretary of the Bullock & Whireard Foundry company in New York in 1882, and seven years later returned to Chicago to enter the advertising field. He is survived by three children—Samuel M. of Chicago, John R. Jr. of Los Angeles, and Mrs. Mabel Jordan Miller of Helena, Mont. Burial will take place from All Saints' church, Wilson and Hermitage avenues, date to be announced.

DEATH NOTICES.

IN MEMORIAM.

KLING—In loving memory of our beloved wife and mother, Dorthea L. Kling, nee Wold, who entered into rest one year ago today, May 18, 1917. HUSBAND AND CHILDREN.

BILLINGSLEA—Edward Lorine Billingslea, May 16, 1918, beloved husband of Lucy M. Billingslea. Funeral services private from late residence, 4539 Ellis-av., Saturday, May 18, at 2 p. m.; interment Oakwoods cemetery.

BIRKENSTEIN—Mary Birkenstein, May 16, aged 77 years, widow of the late Sigmund Birkenstein. Funeral Monday, May 20, from Temple Sholom, Pine Grove-av. and Grace-st., at 10 a. m. Interment at Rosehill cemetery. Kindly omit flowers.

COLLINS—Francis Collins, beloved son of the late Frank and Margaret Collins, brother of Mrs. Mary O'Neill, Mrs. Rose Gallagher, Mrs. Delia Burns, Mrs. Catherine Hayes, Mrs. Margaret Hughes, and the late John and Mrs. Helen Marley. Funeral Saturday, May 18, from chapel, 1158 N. Clark-st., 9:30 a. m., to Holy Name cathedral, and thence by autos to Mount Carmel cemetery.

DICKERSON—Julia A. Dickerson, sister of Jay Spencer Dickerson. Funeral services at Oakwoods chapel, Saturday at 4 p. m.

GOODWILLIE—Margaret Goodwillie, nee Wallace, May 17, 1918, beloved wife of John G. Goodwillie, sister of Mrs. Sadie Eckard and Robert Wallace. Funeral Monday, 9:30 a. m., from 5902 Rice-st., Austin, to St. Angela's church, Menard-av. and Potomac-av. Interment Mt. Carmel. For seats call Austin 17.

GROSS—Emma A. Gross, May 17, 1918, age 71. Private funeral service at the residence of her daughter, Mrs. Charles Buechel, 3483 Lexington-st., Saturday, 2 p. m.

HALL—Frank Hubert Hall, May 15, 1918, aged 29 years, beloved husband of Eva, nee Stafford, brother of Edward, George, Thomas J., Oscar, and Mrs. Pearl Myles. Funeral services May 20, from funeral chapel, 4817 W. Chicago-av., at 1:30 p. m. to Oak Ridge.

HORA—Frank H. Hora, father of M. Friedrichs, and grandfather of Alice Elsinger. Funeral service under auspices of Chicago lodge No. 4, B. P. O. Elks, Monday, 1 p. m., at chapel, 3913 Cottage Grove-av. Interment Rosehill.

LOWENSTEIN—Max Lowenstein, son of the late David and Lina Lowenstein, brother of Gertrude, Ike, Mose, Jake, Mrs. John Pentak, Mrs. M. Hirsch, Mrs. C. V. Flymen, Mrs. A. F. Whitman and the late Mrs. J. E. Valiquette. Funeral notice later.

MAGEE—Alexander Magee, beloved husband of Mary A., nee McKay, father of Katherine, Florence, Arthur, Alexander, and Joseph, brother of Charles J., Patrick J., Michael G. Magee, and Mrs. W. Simpson. Funeral from late residence, 132 S. Central-av., Monday, May 20, at 9 a. m., to St. Catherine's church; autos to Mount Carmel. Phone Monroe 720.

MEYERS—Minnie Meyers, nee Abrahams, beloved wife of Edward A. Meyers, 1437 S. Clifton Park-av., sister of Morris Abrahams, Jennie A. Wolff, Lillian A. Klein, the late Ald. Emanuel Abrahams, Theresa Abrahams, May 16, 1918. Funeral service Monday, May 20, at 2 p. m., from Bnai Abraham temple, Marshfield-av. and 12th-st., to Graceland cemetery.

MILOSLAWSKY—Wolf Miloslawsky [Mills], beloved husband of Anna [nee Kranz], father of Charlotte, Etta, Elmer, and Myrtle. Funeral from late residence, 1853 Humboldt-blvd., Monday, May 20, at 2 p. m., to Free Sons' cemetery, Waldheim.

NORDQUIST — Carl O. Nordquist, beloved father of Carl A. and Gilbert and late Hilda. Funeral Monday, 3 p. m., from chapel, 3176 N. Clark-st., to Graceland. Member Pelham lodge, S. F. A. For seats phone Lake View 534.

STRAIL—Mahala Strail, May 17, 1918, beloved mother of Chester A. Strail, aged 73 years, at residence, 4919 West End-av. Member of Golden Rod chapter, No. 205, O. E. S. Funeral Monday at 2 p. m. Burial Graceland.

SUGRUE—Earl F. Sugrue, May 16, 1918, at his mother's residence, 7040 Emerald-av., son of George H. and Sarah C. Sugrue. Funeral Saturday, 2:30 p. m., to Mt. Hope.

TAYLOR—C. K. Taylor, formerly of Chicago, at his home in Battle Creek, Mich., May 17, 1918, husband of Charlotte A., father of Charles H. and Mrs. R. B. Baltey.

USHER—William C. Usher, beloved husband of Therese Usher, 1535 E. 66th-pl., father of Lee and Dorothy. Burial at Brooklyn, N. Y.

VIGEANT—Gregory Vigeant Sr., at 1216 Astor-st., May 17, 1918, father of Capt. Gregory Vigeant Jr., Xavier, Pierre, and Marie Vigeant. Burial in family lot, Graceland.

WOHLER—J. F. Wohler, at Davenport, Ia., May 16. Funeral notice later.

CARD OF THANKS.

DENNY—I wish to thank kind neighbors and friends for the beautiful flowers and sympathy in my late bereavement. MRS. EDWARD DENNY.

CEMETERIES.

BEAUTIFUL CHAPEL AT ROSEHILL CEMETERY for funeral services—decorated with growing ferns and palms. Fee, including use of organ, $5. The largest and best equipped Receiving Vault in the city, adjoining the chapel. Telephone Edgewater 714.

OAKWOODS CREMATORY — OAKWOODS Cemetery, East 67th-st. and Greenwood-av. Charge for cremation, $30. All lots sold with perpetual care. Phone Hyde Park 61.

GLEN OAK CEMETERY, 12TH-ST. BLVD.—Single graves with perpetual care, $12.00. 111 W. Washington. Franklin 3811.

UNDERTAKERS.

CUNNINGHAM,
Where Your Desire Governs the Price.
6237 Normal-blvd. Went. 456

FREE—Most beautiful chapel in America, including screened organ and organist.
POSTLEWAIT — GOLDEN RULE PRICES and Golden Rule service; 37 years at one location. 1867 Ogden-av. Phone West 35.

MONUMENTS.

BIG STOCK OF BEAUTIFUL MEMORIALS on display at our Wholesale House, 2040 Madison-st. Free catalogue. Ryan Granite Co. Seeley 408.
CHAS. G. BLAKE & CO., RELIABLE MONUMENTS and Mausoleums. 108 S. La Salle-st.

FLORISTS.

TAKE ELEVATOR TO 2D FLOOR: SAVE half on funeral flowers by paying cash: sprays, $1.65 and up; wreaths, $2.25 and up. OHIO FLORAL CO., Ohio Bldg., 509 S. Wabash-av.

MOTION PICTURE DIRECTORY

Four minute men will speak at the following Theatres Saturday, May 18th:
Vitagraph—3137 Lincoln Ave.
Bryn Mawr—1125 Bryn Mawr Ave.
Parkside—1550 N. Clark St.
Claremont—3220 N. Clark St.
Oak Park—Oak Park, Ill.
Ziegfeld—624 S. Michigan Ave.
Franklin—328 E. 31st St.
Monogram—3520 S. Halsted St.
White City—63rd and South Park Ave.

Four Minute Men will speak at the following Theatres Saturday, May 18th:
Kimbark—6240 Kimbark Ave.
Jackson Park—67th and Stony Island Av.
Albany Park—4812 N. Kedzie Ave.
Star—1415 Fullerton Ave.
Marshall Square—22nd and Marshall Bd.
Central Park—Central Park and 12th St.
Madison Square—4740 W. Madison St.
Harrison—503 S. Kedzie Ave.
Kedzie—3204 Madison St.

DOWNTOWN

JONES, LINICK & SCHAEFER'S
COLONIAL—NOW!
RANDOLPH NEAR STATE
EDGAR RICE BURROUGHS'
Thrilling Story of Love and Adventure
TARZAN OF THE APES
What Enthusiastic Critics Say
"'Tarzan of the Apes' hits the bull's eye."—American.
"Be sure to see 'Tarzan.'"—Journal.
"The story that kept the reader's blood tingling at fever heat from cover to cover."—News.
Continuous—11 A. M. to 11 P. M. 25c and 50c

ORCHESTRA HALL
TO-DAY AND SUNDAY MATINEE WILL CONCLUDE THE PRESENTATION OF MAETERLINCK'S
The BLUE BIRD
AS A PLAY IT HAD A TWO-YEARS' RUN IN NEW YORK AND LONDON
AS A PHOTOPLAY IT BEGGARS DESCRIPTION
ORCHESTRA SYMPHONY PLAYERS — CHORUS FEMALE VOICES
ARTHUR DUNHAM Director
TO-DAY CONTINUOUS Noon to 11 P. M. — SUNDAY Matinee Only 1 to 6 P. M.
ALL SEATS 25 CENTS EXCEPT BOXES

ZIEGFELD
624 SOUTH MICHIGAN AVENUE
ONLY THEATRE IN THE CITY TO SEE
Mary Pickford
IN HER LATEST "M'LISS"—25c
Tomorrow—Barbara Castleton in a Romantic Love Story of the War "MOTHERS OF LIBERTY"

BANDBOX MADISON ST. BETWEEN CLARK AND LA SALLE
NORMA TALMADGE "MISSING LINKS"
ORCHESTRA AFTERNOON and EVENING

DOWNTOWN

PLAYHOUSE
410 S. MICHIGAN AVENUE
LAST DAY
THE GREAT Nazimova 'REVELATION'
STARTING MATINEE TOMORROW
Screen Classics, Inc., Presents
THE DOLLY SISTERS
Idols of Two Continents in

"THE MILLION DOLLAR DOLLIES"
Also Mr. and Mrs. Sidney Drew in "Pay Day"—A Sinful Meller Drayma
Cont. 11:30 A. M. (Sun. 1:30) to 11:30 P. M.
ADMISSION, Mats., 25c — EVES., 25c—50c

JONES, LINICK & SCHAEFER'S
ORPHEUM | STATE STREET NEAR MONROE
8 A. M. TO MIDNIGHT CONTINUOUS
—LAST TIMES TODAY—
AMBASSADOR GERARD'S
"My Four Years in Germany"
Direct from Colonial Theatre, Where It Played to $1 Prices
ONLY PLACE WHERE YOU CAN SEE IT
Coming Tomor. MADGE KENNEDY in "THE FAIR PRETENDER"

CASTLE || STATE AT MADISON ST.
EXCLUSIVE CHICAGO SHOWING
—LAST TIMES TODAY—
BILLIE BURKE
Let's Get a Divorce
Starting Tomorrow—MARY PICKFORD in "M'LISS"

ROSE MADISON near DEARBORN
ARNOLD DALY
"My Own United States"

SOUTH SIDE

20th CENTURY | PRAIRIE AVENUE NEAR 47TH ST.
LOUISE LOVELY in "A RICH MAN'S DARLING"
Mon. & Tues.—"MY OWN UNITED STATES"
PRESIDENT 345 E. GARFIELD BLVD. —MAT. and EVE.—
WM. FARNUM—"HEART OF A LION"
SHAKESPEARE 43RD and ELLIS AV. —Matinee and Night—
Mildred Harris—"The Price of a Good Time"

SOUTH SIDE

WOODLAWN
853-855 E. 63RD ST.—MAT. DAILY
LAST TIMES TODAY
YOU WILL BE A BETTER AMERICAN WHEN YOU SEE

My Own UNITED STATES
With ARNOLD DALY
IT IS NOT A WAR PICTURE BUT GLORIFICATION OF AMERICA AND DEMOCRACY

JACKSON PARK 67th St. and Stony Island Avenue
CONTINUOUS 2 TO 11 P. M.
BERT LYTELL
"The Trail of Yesterday"
Also "THE EAGLE'S EYE" No. 8

JEFFERSON | 1523 EAST 55TH ST —MAT. 2:30 CONT.—
Kathlyn Williams
"The Whispering Chorus"
—Latest Hearst-Pathe News—
Tomor.—VIOLA DANA—"BLUE JEANS"

VERNON | 61ST. ST. and VERNON —MAT. and EVE.—
GEO. WALSH — "Brave and Bold"
Sunshine Comedy, "Her Husband's Wife"

SOUTH SHORE 6851 Stony Island Av. Matinee and Evening
ETHEL CLAYTON "THE JOURNEY'S END"
Also Marie MacAllister—"Mother Hubbard"

HYDE PARK | 53RD & LAKE PARK
CHAS. RICHMAN—"Over There"

ASCHER BROS

PEERLESS | Grand and Oakwood Blvds.
Mat. 2:30 & 4. Eve. 6:30 to 11:30
BESSIE LOVE
"HOW COULD YOU, CAROLINE?"
Mat. Daily—"The Eagle's Eye"

OAKLAND SQUARE Drexel and Oakwood
2:30 to 11:30 P. M.
BESSIE LOVE
"HOW COULD YOU, CAROLINE?"
Mat. Only—"I'M A MAN"
Coming Tuesday and Wednesday "The Unbeliever"

METROPOLITAN | Grand Blvd. and 47th St.
Mat. 2 & 4. Eve. 6:45 to 11:30
MAE ALLISON
"THE WINNING OF BEATRICE"
Pathe News and Comedy

FROLIC | 55th St. and Ellis Ave. Matinee and Evening
BERT LYTELL
"THE TRAIL TO YESTERDAY"
FATTY ARBUCKLE—"Moonshine"

COSMOPOLITAN 79th & Halsted 2:15 to 11:15
VIVIAN MARTIN
"UNCLAIMED GOODS"
Also BABY MARIE OSBORNE

COLUMBUS Ashland Av. & 63d St. 2:00 to 11:00 P. M.
WM. S. HART
"BLUE BLAZES RAWDEN"

KENWOOD 1225 E. 47th St., Bet. Woodlawn & Kimbark
Matinee and Evening
HERBERT BRENON Presents
Sir Johnston Forbes Robertson
"PASSING OF THE THIRD FLOOR BACK"
Screen Classic of the Decade
Coming Monday and Tuesday "THE UNBELIEVER"
Mammoth Pipe Organ and Orchestra

SOUTH SIDE

VISTA
47th & Cottage Grove—Mat. & Night
BELLE BENNETT
"The Lonely Woman"
CHAS. CHAPLIN
"The Adventure"

HARPER
53RD AND HARPER AVENUE
"House of Quality" — Matinee Daily
WM. S. HART
"The Bargain"
Also Mack Sennett Two Reel Comedy
Latest Hearst-Pathe News

KIMBARK | 6240 KIMBARK AVENUE —MAT. 5c AND 10c—
VIVIAN MARTIN
"UNCLAIMED GOODS"
Burton Holmes Travels and Bray Cartoon
Also "THE KATZENJAMMER KIDS"

—LUBLINER & TRINZ—
MICHIGAN | Garfield and Michigan —Cont. 2 to 11 P. M.—
VIVIAN MARTIN "UNCLAIMED GOODS"

DE LUXE | 63rd and Cottage Grove —Cont. Mat. and Eve.—
CARLYLE BLACKWELL "A LEAP TO FAME"

LEXINGTON 1162 East 63rd Street Cont. 2:15 to 11:15 P. M.
Lois Weber's Super Production
"The Doctor and the Woman"
Metro Drew Comedy and Travels

DREXEL | 858 E. 63rd St., Blk. E. Cott. Gv.—2 to 11 P. M.
LAST TIMES TODAY
DOUGLAS FAIRBANKS
"MR. FIX-IT"

HARVARD | 63rd and Harvard Cont. 2 to 11 P. M.
Douglas Fairbanks "MR. FIX-IT"
ALSO OTHER ATTRACTIONS

NORTH SIDE

REGENT 6746 Sheridan Rd., Nr. Loyola "L" Sta.—Cont. 2:30-11 P. M.
WM. S. HART, "The Bargain"
Sennett Comedy—"FRIEND HUSBAND"
Mat. Only—"WOMAN IN THE WEB"
Tomor.—DOUG. FAIRBANKS—"Mr. Fix-It"

BUCKINGHAM 3319 N. CLARK ST. Cont. 2:30 to 11 P. M.
BESSIE BARRISCALE
in Her Latest Picture, "BLINDFOLDED"
Tomor.—DOUG. FAIRBANKS—"Mr. Fix-It"

KEYSTONE | 3912 SHERIDAN ROAD Mat. 2:15 and 6:45 P. M.
MILDRED HARRIS
"THE DOCTOR AND THE WOMAN"
Finley Nature Reel

—LUBLINER & TRINZ—
KNICKERBOCKER Broadway nr. Granville Cont. 1:30 to 11 P. M.
TSURU AOKI "THE CURSE OF IKU"

DE LUXE | Wilson and Clifton Aves. —Mats. 3:00 and 4:15—
JACK PICKFORD
"HIS MAJESTY, BUNKER BEAN"

—LUBLINER & TRINZ—
BIOGRAPH | 2433 LINCOLN AVE. —1:30 to 11:15 P. M.—
EDITH STOREY "THE LEGION OF DEATH"

—LUBLINER & TRINZ—
VITAGRAPH | Lincoln near Belmont Cont. 1 to 11 P. M.
SESSUE HAYAKAWA "HONOR OF HIS HOUSE"

ACME | 5241 N. CLARK STREET
DOROTHY DALTON—"LOVE ME"

LAKE SHORE | Broadway at Belmont —MAT. and EVE.—
"WILD YOUTH"—All-Star Cast

THE BUGG | Lincoln Ave., Robey St. 1:30 to 11 P. M.
JACK PICKFORD, "His Majesty, Bunker Bean"

NORTH SIDE

BRYN MAWR
BRYN MAWR, NR. BROADWAY, AT BRYN MAWR "L" STA. Cont. 2 to 11
CLARA KIMBALL YOUNG
"THE REASON WHY"
A Romance of High Society
BENNETT COMEDY, BURTON HOLMES and MUTT AND JEFF
Tomor.—FATTY ARBUCKLE—"Moonshine"
TYRONE POWER—"A Modern Lorelei"
Monday—MARGUERITE CLARK in "Rich Man, Poor Man"
—CONCERT ORCHESTRA—

SEAVER HOWARD ZAHLER
N. W. "L" STA. at HOWARD ST.
Cont. 1:30 to 11:15 P. M.
THIS IS CHILDREN'S DAY
A Carnival of Fun
Big Variety Performance
THE LEE CHILDREN
"AMERICAN BUDS"
Concert Orchestra—15 Soloists

—LUBLINER & TRINZ—
COVENT GARDEN 2655 N. Clark St. —Cont. 2 to 11—
JACK PICKFORD
"His Majesty, Bunker Bean"
Also Special Children's Picture

JULIAN | BELMONT AT CLARK —Cont. 2 to 11 P. M.—
DOUGLAS FAIRBANKS
In His Latest Picture "MR. FIX-IT"
Tomor.—BESSIE BARRISCALE—"Blindfolded"

BROADWAY 5206 Broadway, at Foster —Cont. 2 to 11 P. M.—
MAE MARSH
"THE FACE IN THE DARK"

EASTERLY | Lincoln and Diversey Parkway—Cont. 2-11
TAYLOR HOLMES "Small Town Guy"
Matinee Special Children's Program

ASCHER BROS

LANE COURT Center & Lane Ct. 2:00 to 11:30
CLARA KIMBALL YOUNG
"THE REASON WHY"
Hearst-Pathe News and Others

ADELPHI 7070 N. CLARK ST. —2:00 to 11:30—
JACK PICKFORD
"HIS MAJESTY BUNKER BEAN"
CHAS. CHAPLIN—"A Dog's Life"
Concert Orchestra—10 Soloists

CHATEAU Broadway and Grace —2:15 to 11:30—
Sir Johnston Forbes Robertson
"PASSING OF THE THIRD FLOOR BACK"
Mat. Daily—Benefit Performance

LAKESIDE | 4730 Sheridan Road 1:30 to 11:30 P. M.
FRANCIS X. BUSHMAN
"CYCLONE HIGGINS, D. D."
Juvenile Hour—1:30 to 3:30

CALO Clark St. and Balmoral Ave. Continuous 2 to 11:30 P. M.
Sir Johnston Forbes Robertson
"Passing of the Third Floor Back"
Mat. Only—Surprise for the Kiddies

ALBANY PARK Lawrence and Kedzie Aves.
Cont. 6:45 to 11 P. M.
HARRY MOREY
"A BACHELOR'S CHILDREN"
Also Clara K. Young and Sidney Drew

TERMINAL Lawrence & Spaulding —2 to 11 P. M.—
CHARLES RAY
"PLAYING THE GAME"
Gaumont Weekly and Others

MILFORD Milwaukee - Crawford Cont. 1:30 to 11 P. M.
MABEL NORMAND
"JOAN OF PLATTSBURG"
FATTY ARBUCKLE—"Moonshine"

OAK PARK

—LUBLINER & TRINZ—
OAK PARK Wisconsin Ave., 1 Blk. S. "L" Sta.—Mat. & Eve.
WM. RUSSELL "HEARTS AND DIAMONDS"

AUSTIN

PLAISANCE 466 PARKSIDE AVE., AT LAKE ST. 2 TO 11
OLIVE THOMAS "AN HEIRESS FOR A DAY"

WEST SIDE

BALABAN & KATZ
CENTRAL PARK
12TH ST. AT CENTRAL PARK AVE.
Daily Matinee—Complete Performance
1—Overture: "Light Cavalry" (By Suppe)
2—Central Park Topical Review: A Newspaper in Motion Pictures
3—Mutt & Jeff Cartoon
4—Tenor Solo: MR. FRANK SHERMAN
5—Clara Kimball Young "The Reason Why"
6—Comedy: Eddie Lyons & Lee Moran in "THE DODGERS"

HAMLIN
3828 W. MADISON STREET
Mat. Today, 2 to 11:30
Wm. S. Hart
"Truthful Tulliver"
"In a Class by Itself"

LUBLINER & TRINZ
WEST END
CICERO AT WEST END
Continuous 1:30 to 11 P. M.
WM. S. HART
"THE BARGAIN"
Extra—Mat. Only—Marguerite Clark "The Goose Girl"

MARSHALL SQUARE 22nd St. and Marshall Blvd.—Matinee Daily
CHARLES RAY "PLAYING THE GAME"
BILLIE WEST COMEDY AND MARSHALL SQUARE CURRENT EVENTS

MADISON SQUARE | 4730 W. Madison St. 2:30 to 11:30 P. M.
BUSHMAN AND BAYNE
"CYCLONE HIGGINS, D. D."
"THE EAGLE'S EYE" Episode No. 12

CRAWFORD Crawford Av., nr. Madison Cont. 2:30 to 11:30 P. M.
PEGGY HYLAND
"PEG OF THE PIRATES"

KEDZIE ANNEX | MADISON ST. AT KEDZIE AVE.
BESSIE LOVE "HOW COULD YOU, CAROLINE"
—Latest Pathe News—

Broadway Strand Cor. 12th & Paulina Cont. 1 to 11:30
MABEL NORMAND
"JOAN OF PLATTSBURG"

GOLD | 3411 WEST 12TH STREET Continuous—1:30 to 11 P. M.
WM. DESMOND—"AN HONEST MAN"

NEW AMERICUS 3437 OGDEN AVE. Cont. 1:30-11 P. M.
HAROLD LOCKWOOD—"THE LANDLOPER"

NORTHWEST SIDE

CRYSTAL
North Ave., Near California
CHARLES RAY
"Playing the Game"
Concert Orchestra—12 Soloists
Afternoon and Evening
The Best Features First

NEW IRVING IRVING PARK BLVD. AT CRAWFORD
—MATINEE AND EVENING—
ETHEL CLAYTON
"JOURNEY'S END"

PAULINA | 1335-1337 N. PAULINA —MAT. and EVE.—
WILLIAM S. HART
"THE TIGER MAN"

NEW STRAND DIVISION, NR. HOYNE Mat. 1:30-11:30 P. M.
ALMA REUBENS AND TEXAS GUINAN
"THE LOVE BROKERS"
Also "LION'S CLAWS" No. 7

—LUBLINER & TRINZ—
PARAMOUNT | 2630 Milwaukee Ave. —Cont. 2 to 11 P. M.—
MARGUERITE CLARK "RICH MAN, POOR MAN"

PLAISIR IRVING PARK & CRAWFORD Mat. Cont. 2:30 to 11 P. M.
HARRY MOREY "THE BACHELOR'S CHILDREN"
Tomor.—WM. S. HART—"The Tiger Man"

JUDGES FAILING OF BAR O. K. GET CHANCE TO QUIT

The "graceful withdrawal" as candidates for reelection of several of the sitting judges of the Municipal court bench is in prospect as the result of the referendum taken by the membership of the Chicago Bar association on what judges of both parties should be recommended for reelection.

When the vote was canvassed it was said that a surprising number of the present judges stood low on the list, so that they may no count on the support of the Bar association should they decide to seek the nomination again.

The result of the ballot has been communicated to the managers of both parties, on whom the task devolves of notifying the more unpopular judges as to how they stand with the membership of the bar. The judges who are low on the list are thus given the opportunity of withdrawing rather than to attempt to secure the nomination in the face of a failure to obtain the indorsement of the Bar association.

While it is known that a surprising number of judges failed to obtain this indorsement, their names will not be made public at this time, according to a decision made by the board of managers. This is in order to give the ones who are low on the list an opportunity to withdraw without embarrassment. At a later date the association will make public the names of those who won the indorsement, that the voters may be guided in their choice.

The judges whoses terms expire this year, in addition to Chief Justice Harry Olson, who will be a candidate for the Republican nomination to succeed himself at the primaries on Sept. 11, are as follows:

DEMOCRATS.

John Courtney, Harry M. Fisher, Hugh J. Kearns, Joseph H. La Buy, John A. Mahoney, John K. Prindiville Joseph P. Rafferty Edward T. Wade.

REPUBLICANS.

William N. Gem-Bernard P. Barasa. mill,

As eight of the ten associate judges now sitting are Democrats, it is expected that there will be a large field of aspirants for the Republican nomination at the primaries.

Start Fund to Defend Milwaukee Dynamiters

A fund is being raised in Chicago to defend eleven Milwaukee Italians who were convicted and sentenced to twenty-five years each in connection with an inquiry into the placing of a bomb in a church. The bomb was removed to a police station, where it exploded, killing several policemen and wrecking the structure. The Milwaukee Defense League of Chicago is back of the move. The league held a meeting last night at th West Side auditorium. A collection was taken up to be used, it was stated, in providing attorneys for the convicted men. Charles Sonnenschien, general secretary of the league, was the principal speaker.

CARTER H. HAS A WRIST WATCH BUT NO WAR WORK

Carter H. Harrison is having a hard time breaking into the war. If his tough luck keeps up, he may be driven back again into politics.

Secretary of the Treasury McAdoo has offered him a position in the war insurance bureau in France, but to qualify he must first get an army commission. Secretary of War Baker so far has declined to make out a commission on the ground that he cannot assume any responsibility for war activities conducted by Mr. McAdoo's department. So the former mayor is still glued to the watchful waiting policy. He has bought a wrist watch and has his kit all picked out, but that's as far as he has got.

Unless he lands somewhere in war activities before the middle of July, there is a possibility—and not such a remote one—that he may run for congress against Representative Fred A. Britten in the Ninth district. If this does not materialize, he will keep a weather eye on the mayoralty, and if things break right he may dust off the old fedora for another whirl.

For nearly a year Mr. Harrison has been in Washington, off and on, offering himself for some sort of war service with neither pay nor rank. An appointment as commercial attache, to promote trade relations, was offered him, but he turned it down on the ground that he wanted war work, preferably in France. Then a place in the food administration was suggested. It was declined for the same reason.

"I've chased around Washington until I've worn holes in my shoes," said Mr. Harrison yesterday. "I've seen everybody but the president, department heads, and bureau chiefs—everybody. I'm still hoping. As to the Argentine position, it would be ideal under normal conditions. But I couldn't consider it just now. My son expects to sail for France in a few weeks; my son-in-law is also in the army; and in the circumstances I couldn't see my way clear to go down to South America. My preference is war work in France.

"What about politics, you ask? Well, everybody I have met since I got back from Washington seems to be a candidate for mayor. The woods are full of them. Lightning rods are sticking up everywhere. Smith can't talk to Jones about the mayoralty because Jones himself may be a candidate. There's Maclay Hoyne, Sheriff Traeger, Will Sexton, Tom Carey, Peter Reinberg, Thomas J. Webb, Fred Blocki, and James McAndrews, and others.

"No, I haven't given the mayoralty any consideration. Things aren't even

"Congress? H-m-m. Well, I will say this. If Roger Sullivan will run against Congressman Juul, and John P. Hopkins will run against Congressman Madden, and they'll get Mr. Dunne to run against Congressman Wilson in the Third, for it wouldn't be fair to steer him up against Foss in the Tenth, then I'll consider running against Mr. Britten in the Ninth."

Open Saturday until 9 P. M.

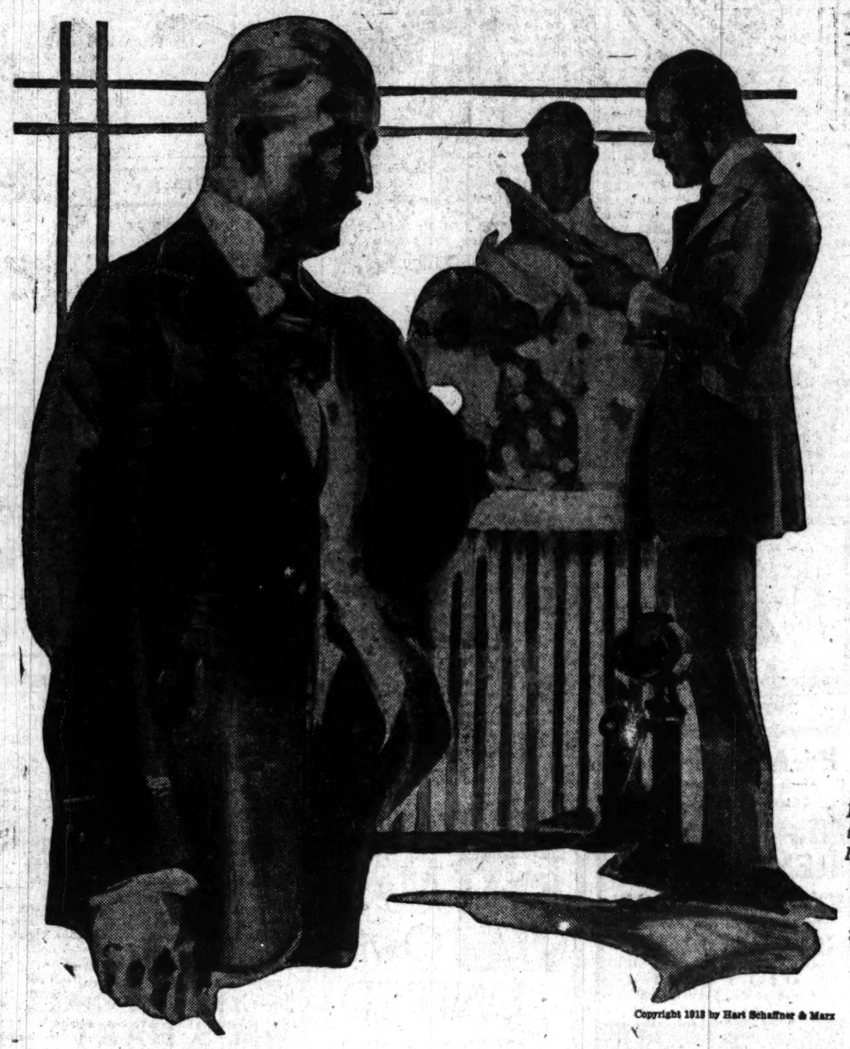

THE policy here is to make this store a safe place in which to do business. Right merchandise, right prices and satisfaction guaranteed or money cheerfully refunded.

Be patriotic Help the boys Over There Buy Thrift Stamps

Copyright 1918 by Hart Schaffner & Marx

Two great floors for men's suits, fancy weaves, 2nd floor; blue and black, 3rd floor

YOU'LL find here clothes that have all the good characteristics of the finest custom tailoring Fabrics that cannot be excelled; workmanship beyond criticism, style of the best designing, fit that you'll say is just right; and at prices about half of your good tailor's

Rare weaves of England, Scotland, Ireland and America; richest of fine materials We make a specialty of fitting men of unusual figure; we do it well. Unusual values are offered

$20 $25 $30 $35 $40 $50 $60

Young men's suits in military style; fourth floor

THE young fellows like the idea of these military types; welt waist coats, five-seam back coats, and the new double breasted models and soft front types The new weaves are very smart in color and pattern; grays, blues, greens, browns; silk mixtures, checks, stripes, overplaids

These suits for young men represent the highest refinements of clothes-making

$20 $25 $30 $35 $40 $50 $60

Hart Schaffner & Marx special M-L-R clothes

THE values are remarkable because we are selling now at prices which are below present wholesale. These suits and overcoats for men and young men are thoroughly the best clothes made today All-wool fabrics, the most perfect tailoring, the liveliest of artistic style

The best of foreign and American weaves; durable, serviceable, stylish clothes at prices that represent true economy

$20 $25 $30 $35 $40 $50 $60

Overcoat headquarters; sixth floor

TOP coats, English overcoats, motor coats, coverts, with five-seam military back, foreign weaves of highest type, rainproofed; military models; dress overcoats

$20 $25 $30 $35 $40 $50 $60

Maurice L Rothschild

Money cheerfully refunded

Good clothes; nothing else

Southwest corner Jackson and State

Chicago Minneapolis St. Paul

Give to the Red Cross

—"the greatest mother in the world." Your gift will save a life. Subscribe today!

Mandel Brothers

Misses' section, fourth floor

Moderate price an outstanding feature in this Saturday offering of

misses' suits and frocks

—correctly cut, handsomely tailored suits—artistically designed, charmingly garnitured frocks—an inspiring choice.

New georgette frocks at 32.50

The georgette in navy, copenhagen, taupe or black, and a variety of colorful printed effects. Style sketched.

Misses' taffeta suits at $25

A new summer style in crisp silk taffeta—navy or black; the novel overcollar of white satin. Pictured. *Fourth floor.*

Introducing a charming novelty:

"Perles jorgette" of beads and silk cord—50c and $1

An excellent variety of color combinations, including green and red, black and white, red and yellow, blue and red.

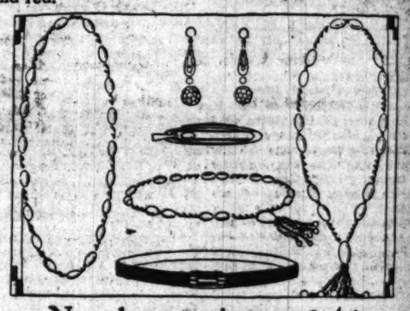

Novelty ear rings at 1.45

In drop effects—oriental designs—wide variety of styles—exceptional values.

Sterling silver or gold filled belt buckles, with belts, 1.45

For men or boys; plain engine turned, or engraved designs; suitable for gifts. *First floor.*

Extra heavy sterling silver pocket knives, $1.

Chicago headquarters for the distribution of the gloves with the guaranteed finger tips:

"The Kayser" silk gloves

—a special group at 75c

—women's tricot silk gloves; plain or contrasting backs. *First floor.*

Kayser's milanese silk gloves, with paris point or contrasting backs, at $1.

Kayser's gloves of extra heavy milanese silk, queen elizabeth or fancy emb'd at wrist; at 1.50 and $2.

While Some One gives his LIFE—what are YOU giving?

—think a minute

All of the Red Cross War Fund goes for War Relief

HEALTH RESORTS

GRAND VIEW HEALTH RESORT

LESS THAN 3 HOURS FROM CHICAGO

MUD BATHS

"NATURE'S CURE" FOR RHEUMATISM

ECZEMA AND KINDRED DISEASES

Wonderful Results in a Very Short Time

A Splendid Nine Hole Golf Course

Bring Your Golf Clubs

For Free Illustrated Booklet Address

WAUKESHA MOOR BATH CO.

WAUKESHA, WISCONSIN

Open All the Year 'Round

IN hotel and resort advertising during 1917 The Tribune not only printed 65% more lineage than the other two morning and Sunday papers combined, but printed 50% more than the four evening papers combined.

IF you are interested as a prospective tourist or resorter read the advertisements in The Tribune. If you are an advertiser or a prospective advertiser, write for The Tribune Book of Facts.

EDUCATIONAL

ARMOUR

Institute of Technology

SUMMER SESSION

Begins June 3, ends July 13, 1918

Courses offered in Jewelling (open to women), Shop Work, Foreign Commerce and Mathematics. Special Courses for Automobile Mechanics. Bulletin sent on request.

d Cross
world." Your
ubscribe today!

others
h floor
tanding fea-
offering of
nd frocks
tailored suits—
ingly garnitured

ses' taffeta suits
at $25
w summer style in
silk taffeta—
or black; the novel
ollar of white satin.
red. Fourth floor.

ng novelty:
" of beads
0c and $1
binations, including
ed and yellow, blue

at 1.45
wide variety of
gold filled
belts, 1.45
rned, or engraved
First floor.
ocket knives, $1.
distribution of
ed finger tips:
silk
gloves
p at 75c
ain or contrasting
First floor.
loves, with
acks, at $1.
ilanese silk, queen
st; at 1.50 and $2.

EALTH RESORTS
AND VIEW
HEALTH RESORT
HAN 3 HOURS FROM CHICAGO
MUD
BATHS
"NATURE'S CURE" FOR
EUMATISM
AND KINDRED DISHASES
al Results in a Very Short Time
plendid Nine Hole Golf Course
Bring Your Golf Clubs
ree Illustrated Booklet Address
ESHA MOOR BATH CO.
WAUKESHA, WISCONSIN
pen All the Year 'Round

tel and resort advertising during
7 The Tribune not only printed
% more lineage than the other two
and Sunday papers combined, but
50% more than the four evening
combined.

u are interested as a prospective
rist or resorter read the advertising
The Tribune. If you are an advertiser
r a prospective advertiser, write
e Tribune Book of Facts.

SECTION TWO.
GENERAL NEWS,
MARKETS, WANT ADS.

The Chicago Daily Tribune.

THE WORLD'S GREATEST NEWSPAPER

Sign a Pledge
To Buy War Savings
Stamps

SATURDAY, MAY 18, 1918.

* * 17

U. S. TAX TEST ON MRS. PALMER'S 20 MILLION WILL

Family's Lawyer Holds Trust Estate Is Exempt.

An interesting point in connection with the will of Mrs. Potter Palmer, filed for probate yesterday, is whether the greater estate left in trust by her husband sixteen years ago will be subject at this time to federal and state inheritance taxes.

Mrs. Palmer's will disposed directly of her personal estate of $1,600,000 and also provided for a continuance of the trust which controls Mr. Palmer's estate. The latter amounted in 1902 to $8,000,000; it is now estimated to be worth $20,000,000.

The point was emphasized by Attorney Silas H. Strawn of the firm of Winston, Strawn & Shaw, which filed the will, that it technically bequeaths only Mrs. Palmer's personal fortune, because the will of Mr. Palmer directed the disposition of his estate.

While the trust was to terminate at Mrs. Palmer's death, she saw fit to continue it until after the death of her two sons, Potter Palmer Jr. and Honoré Palmer, and until after the oldest child reaches the age of 21.

Is Seventh Document.

The will is the seventh document which had been prepared by Mrs. Palmer. By its terms, drawn up about a year ago, there is a probability that the federal government will not receive an inheritance tax on the Potter Palmer trust fund until its dissolution. This would amount to 25 per cent after the first million dollars, and if the tax were collected at the end of the legal limit of a year, would aggregate between $2,000,000 and $4,000,000.

"It is our opinion that the Potter Palmer estate proper is not subject to the inheritance tax," Attorney Strawn said. "Mrs. Palmer's will specifically disposes of only her personal estate of $1,600,000."

The inheritance tax on this sum, not including the state tax of 2 per cent, will amount to between $150,000 and $300,000.

Is Complicated Issue.

According to advices from Washington, the trusteeship of the Potter Palmer estate terminated with the death of Mrs. Palmer. If this termination made Mrs. Palmer the possessor of her husband's estate, to dispose of in any manner she chose, the federal tax is applicable to both estates, is the opinion of the treasury department. If the arrangement made her at the death the possessor of any part of her husband's estate that part would be subject to the tax.

It is realized in Washington, according to THE TRIBUNE correspondent, that the question is a complicated one and that it probably will require a special ruling by the treasury department, if not a court decision, to determine whether the government is entitled to a tax on the Potter Palmer estate or any part thereof.

Bequest to Art Institute.

Among Mrs. Palmer's bequests which attracted attention were those to the Art institute, which will receive a $100,000 art collection; one of $400,000 for the establishment of a philanthropic or educational institution, and $30,000 to former employés and servants.

The art collection, to be selected by the sons, is given with the provision that a special room be set aside for it. Whether the gift will be accepted is contingent upon the action of the board of trustees.

"There is plenty of room to abide by the conditions," was the statement of William F. Tuttle, secretary. "I have no doubt that the gift will be gratefully accepted."

Newton H. Carpenter of the board of trustees was on his way from Springfield, Mass., to Washington, D. C., and could not be reached.

Some Gifts to Charity.

Aside from the Art institute bequest and the $400,000 for the aid or establishment of the philanthropic or educational institution, the will disposes of $125,000 to charity, as follows:

United Charities	$100,000
Legal Aid society	5,000
Chicago Commons	10,000
Children's Memorial hospital	10,000

Bequests to servants and employés vary between $500 and $8,000, as follows:

Her secretary, Mrs. Pauline Furman	$8,000
Her butler, Ernest Woods	5,000
Her chauffeur, George North	4,000
Her first footman, Arthur Robus	3,000
The person who is her cook at the time of her death	1,000
The person who is her kitchen maid at the time of her death	500
Her housemaid, Mary North	3,000
The superintendent of her Osprey Point (Fla.) estate	500
Her personal maid at the time of her death, if she shall have been in her employ for more than one year prior thereto	2,000
George Marshall of England, formerly her footman	3,000

Bequests to Relatives.

Other bequests made by the will are:

To her sons, to be divided equally between them, all her collection of jewelry, jades, pictures, porcelains, pottteries, furniture, etc. (except such as they may select for the Art institute of Chicago).

To Grace Brown Palmer, wife of her son, Honoré Palmer, and Pauline Kohlsatt Palmer, wife of her son, Potter Palmer Jr., $100,000 each.

To her sister, Ida Honoré Grant, all property which she acquired from the estate of her father, and all her interest in the Scammon trust created by H. H. Honoré in the year 1864, which includes an undivided interest in four places of property in Chicago.

To her brother, Adrian C. Honoré, her Meadowsweet ranch in Manatee county, Fla., with all improvements, cattle, horses, and other property thereon.

To her niece, Julia Grant Cantacuzene, the property at 1415-1419 Michigan avenue, Chicago.

Compensation for Trustee.

The will provides compensation for Adrian C. Honoré for his services as trustee and counsel in connection with her Florida property, and for the following annuities:

Her brother, Nathaniel K. Honore	$5,000
Her aunt, Mrs. Benjamin L. Honore	3,000
Her cousin, William H. Hall of New York City	2,000
H. H. Edmonds of Los Angeles, Cal.	1,000

To her two sons are given in equal shares:

Her estate at Osprey, including the home, farm and all lands owned by her at that place.

All lands in townships 31 south, range 19 east and 31 south, range 20 east, in Manatee county, Florida, and her five-sixth interest in the land on which the family has its game preserve in Hillsborough county, Florida, comprising 19,000 acres.

Florida Land in Trust.

All the rest of her Florida land goes to her brother, Adrian C. Honoré, as trustee, the income therefrom to be divided between her sister, Ida Honoré Grant; her brother, Adrian C. Honoré, and her brother, Nathaniel K. Honoré, during their respective lives, and provides that upon the death of the last survivor of such sister and two brothers the trust is to terminate and there is to be first paid to her nephew, Ulysses S. Grant, $100,000, and to her niece, Bertha Honoré, $100,000, the rest to be divided two-thirds to Julia Grant Cantacuzene and one-third to Michael Cantacuzene, husband of said niece.

For the Two Sons.

A clause places all the rest of her property, together with all property of which she has the power of disposition or appointment under the will of her deceased husband, Potter Palmer, in trust to her two sons, with the following provisions:

Income to be divided equally between the two sons during their lives. Upon the death of either son the trust estate is to be divided into two equal parts, one part to continue to be held for the widow and children of such deceased son and divided among them when the oldest child of such son reaches the age of 21 years; the other portion to be held until the death of the other son and then disposed of in the same manner among his wife and children.

Power of the Trustees.

The trustees and the survivor of them are given full power, with respect to the sale, mortgaging, and control of all of the trust property. The First Trust and Savings bank is appointed as successor trustee in case of the death of either or both of the sons.

The will provides for the payment of all inheritance and other taxes out of the corpus of the estate. All bequests of money mentioned in the will are to be paid out of her personal property and out of her interest in the property of her deceased husband, of which she was one of the trustees, the executors to make payment of such bequests at such time or times and in such installments as they may find convenient, and either in cash, securities, or land, as they deem best.

The two sons are made executors of the will without bond.

PALMER SERVANTS ARE GLADDENED

ONE feature of Mrs. Potter Palmer's will was the gifts to servants and former servants, and there were expressions of gratitude from these beneficiaries.

"I won't have to study long to decide what to do with my money," said George Woods, formerly Mrs. Palmer's butler, who will receive $5,000. "I have a wife and five children in London and with war times and the high cost of living it keeps a man hustling to provide."

George North, her chauffeur, is to receive $4,000, and his wife, Mary North, Mrs. Palmer's housemaid, is given $3,000.

"Mrs. Palmer certainly remembered us handsomely," was Mary's comment. "George and I have not had much of a chance to talk it over, but one thing we have decided to do and that is to give some of the money to the Red Cross. There are others worse off than we are."

Arthur Robus, once Mrs. Palmer's first footman, now a sergeant in the National army and who attended the funeral, is given $3,000. Two thousand dollars provided for the person who was Mrs. Palmer's personal maid at the time of her death and "a year prior thereto" will not come out of the estate, as no one occupied that position at the time she died in Florida. Other servants remembered are in Florida.

THIEF SMACKED BY SMOKED FISH SMACK INTO JAIL

Ketchup Bottle in Hand of Nimble Lady Aids in Robber Rout.

Well, sir, after what happened yesterday Orin Dunning of 350 Englewood avenue is beginning to believe fate indulged in a mirthful fillip when he was named.

Orin is large, loose, and shambling and a soulful look adorns his Ethiopian phiz. Yesterday he provided himself with a portentous six-gun and laid a course for the delicatessen of the Misses. Agnes and Alice Crane, young women of his own race, at 6651 South State street, it being Orin's notion to provide himself with a free snack of victuals.

Now, Agnes and Alice keep store with the aid and encouragement of a nondescript hound called Sport. Sport does not take kindly to strangers, nor did he now relax his vigilance when he beheld a sad and nervous king of the Congo poking a revolver toward Miss Agnes Crane. He slid quietly round the end of a counter and quickly and expertly took a mouthful of Orin's person.

Swat! Goes the Halibut.

Thus distracted from the business of robbery, which until this moment had been most important in his mind, Mr. Dunning opened his capacious mouth and gave vent to a shriek which might well have been heard out at One Hundred and Eighty-ninth street.

Miss Agnes, being neither dull witted nor slothful, seized this interval with great happiness and dealt Mr. Dunning a powerful swat with a smoked halibut, this being the only weapon convenient. Mr. Dunning dropped his revolver and Miss Agnes snatched it up with amazing celerity, thrusting the muzzle into Mr. Dunning's midriff, which is a terrifying thing to think upon.

"Come here, Alice," said she to her sister, "you take this smoke wagon and keep it aimed at this gentleman lessen he gets fresh whilst I call the police."

Orin's Tactical Error.

Alice did as she was bid. But she must have been nervous, for when Agnes returned, Mr. Dunning had resumed possession of the revolver and now it was Alice who stood stretching her hands aloft. This was where Mr. Dunning erred. He should have loped away and not remained to gloat.

Miss Agnes, returning, was annoyed beyond measure. She grabbed up a bottle of ketchup and let it fly with such zeal that the bottle bashed Mr. Dunning abaft his nigh ear, spattering him with the rich, red condiment and stretching him faint and hapless upon the floor, bathed in the gore of preserved tomatoes. Then the police came.

Orin abides in the Grand Crossing jail and Miss Agnes wants to know who is coming across for the price of a bottle of prime ketchup.

JURY WILL GET CASE AGAINST ERA BOND TODAY

Whether Era Bond, reputed to be a former wealthy broker of Minneapolis, is to go to the penitentiary for conspiring to dispose in Minneapolis of automobiles stolen in Chicago is expected to be decided by a jury in Judge Robert E. Crowe's court today. Judge Crowe announced last night that the case must be given to the jury today.

The state closed its case against Bond early yesterday afternoon with the testimony of W. E. Carlton of St. Paul, manager of the Kemp Automobile garage in Minneapolis. Clifton J. Brisco, an employé in the Kemp garage, and Detective John J. Faltico of Minneapolis also testified.

Carlton and Brisco testified that an automobile brought to the garage for repairs by Bond was discovered by them to have been stolen.

Detective Faltico testified he went to Bond's office in the Northwestern block in Minneapolis, where he interviewed Bond regarding the automobile, and that the car was later turned over to Schuyler C. Schwartz of Chicago, from whom it had been stolen.

Several witnesses were called by the defense.

THE SPRING DRIVE AND EVERYTHING

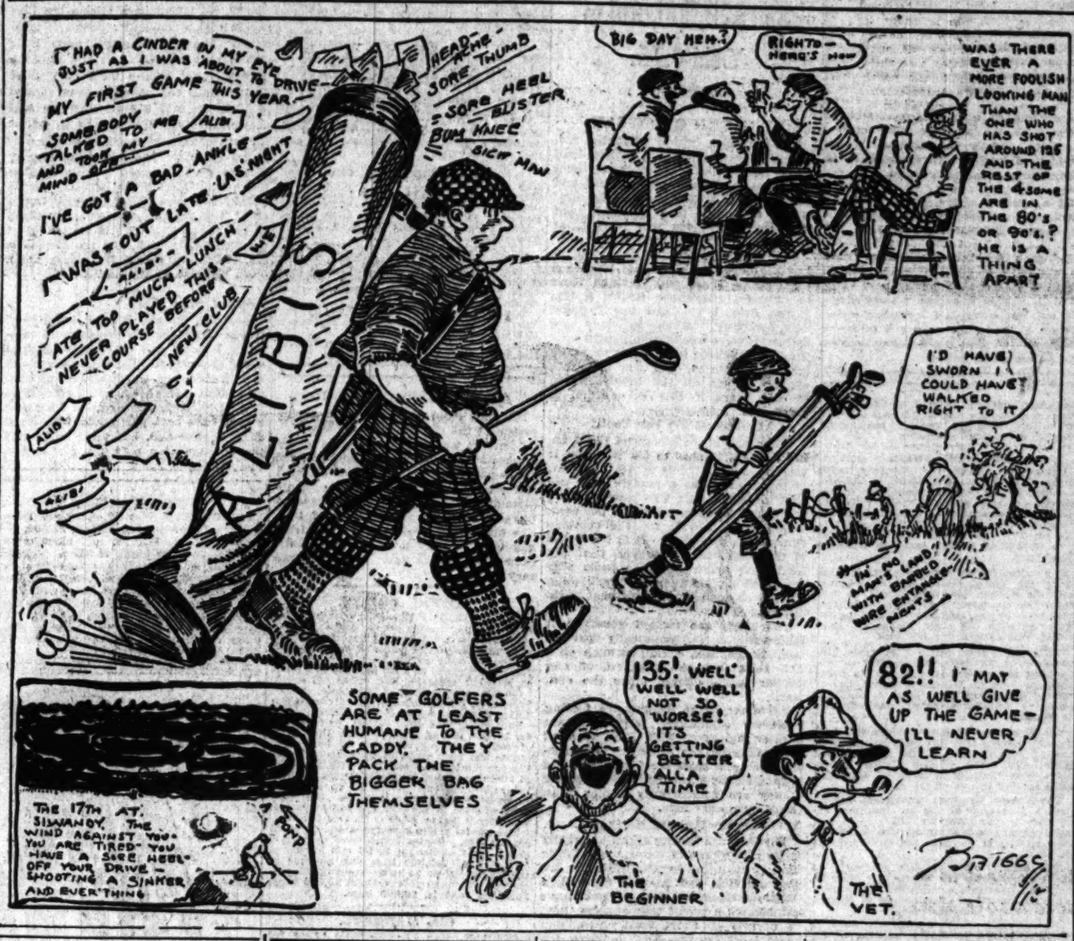

CAPTAINS' LIST KILLED, REPORT; INQUIRY BEGUN

Police Lieutenants Fear for Chances of Promotion.

High police officials yesterday began an inquiry into the report that the police captains' eligible list had been ordered cancelled and that a new promotional examination was to be ordered by the civil service commission.

Police lieutenants on the eligible list for promotion to captaincies flooded Acting Chief John J. Alcock's office with questions as to the reason for the reported action.

"I can't learn where such a report could have originated," the acting chief said. "I know that no request for its cancellation has come from the police department. We are trying to find out the basis for it."

List Is to Stand.

Harry Wallace, secretary of the civil service commission, said the eligible list was to be allowed to stand, although it is more than two years old and could be cancelled at any time by resolution of the commission. He added that no promotions are being considered at this time, despite the fact that there are three vacancies in the rank of captain and a similar number of vacancies in the position of lieutenant.

There was much speculation in the department over the report, because it was this same list of eligibles that was the center of a controversy shortly after Mayor Thompson's election.

Although the list was posted on March 25, 1915, and the following July Mayor Thompson's new civil service commission, after charges had been made that the examination had been unfairly conducted, cancelled the list and ordered a new examination, the Civil Service Reform association, in a letter to the city officials charged that the cancellation was an illegal act.

Make Higher Marks.

A new examination was started and the lieutenants who sought promotion took the physical tests, the men on the eligible list making higher marks than they had in the original examination. The examination was stopped and, following further inquiry, the commission, in December, 1915, reinstated the old eligible list.

Former Chief of Police Healey appointed new captains from the list during his term of office, but he did not take them in the order of gradings on the list. It had been the custom under Mayor Harrison to take the highest ranking men on the list in their order and Chief of Police Schuettler has always held to that principle.

The six high men on the list in their order are Lieuts. Patrick E. Hogan, Dennis M. Malloy, J. L. Hogan, P. J. Gallery, Fred C. Gurney, and Charles Atkinson.

Honest, It's Here Now; Mercury Goes Up to 83

Chicago's summer developed with a vim yesterday, the temperature reaching 83 at the mercury's height. Joseph Carrington of 2626 South Wells street, a teamster, was overcome by the heat at Dearborn and Kinzie streets, the stroke resulting fatally.

BEG YOUR PARDON!

THE TRIBUNE of May 14, in an article about the results obtained by the employment service of the department of labor, said that the office for the Chicago district "is placing nearly 100,000 men a month."

The district superintendent explains that the figures for the month of April were: Men placed, 24,645; women placed, 1,790.

The figures in the account of the 14th were provided by the Associated Press.

The issue of May 12, in a table showing the subscription totals to the third Liberty loan at the booths in charge of women workers, credited Stillson's restaurant with $15,650.

Manager Maloney, who made the accounting for Stillson's, explains that the total was $33,800.

The former sum was "official" when the records were transcribed for THE TRIBUNE.

The issue of May 16, in a report of the state convention of the Knights of Columbus at Rockford on the preceding day, said that Theodore E. Parnell had been elected a delegate to the August supreme convention of the Knights in Buffalo.

Theodore E. Cornell is the delegate meant.

WARN OWNERS TO ADAPT FURNACES FOR SOFT COAL

Smoke Inspector Points Out Danger Under New Ruling.

Instead of waiting until next fall, the city smoke inspection department has adopted a "Do it now" slogan for the immediate reconstruction of domestic heating plants so that they will burn Illinois coal without belching out smoke.

"This is the time—right now," said Frank A. Chambers, engineer for the department, yesterday. "The coal administration's ruling that Illinois is to get no smokeless coal has made the smoke situation critical.

"Their plants are shut down now, so that the work can be done much better than in the fall. And if they will make the changes they will find that they will save money. The owner of a twelve flat building can make the necessary changes for $200.

Notice to Violators.

The notice now sent to every violator of the smoke ordinance is a special one. It reads, in part:

"The fuel administration of the United States government has withdrawn smokeless or Pocahontas coal from the Chicago market, and you will be compelled to burn bituminous coal in the future. You should, therefore, take advantage of the mild weather to equip your boiler so that it can be operated without the emission of dense smoke.

"Please give this matter your immediate attention, as suit will be instituted against you on all violations reported after ten days from date, unless steps have been taken by you to remedy conditions."

No Patented Devices.

The campaign does not involve the pushing of any patented device or method. This is made plain in the fuel administration's circular.

"Of the constructions which seem to give promise of meeting conditions the so-called 'fire arch setting,'" reads this circular, "is the most widely used. A number of firms have successfully applied this principle, which consists mainly of an arch installed in the fire box."

CORONER ACTS AS SLAUGHTER BY AUTOS GROWS

Deaths of ten children under the wheels of automobiles in the last two weeks, caused Coroner Hoffman to call a meeting of Judge La Buy of the Speeders' court, Acting Chief Alcock and representatives of the public safety commission to consider a means of halting "the slaughter of the innocents."

Coroner Hoffman deprecated the lack of public playgrounds and Acting Chief Alcock, the decrease in the number of motorcycle policemen. Orders were issued yesterday to prevent children from playing in the streets. Judge La Buy said the speeding laws would be strictly enforced.

Frank Pryce of 640 North Clark street, who had just given his name to a British-Canadian recruiting sergeant at Madison and Paulina streets yesterday, when a motor truck struck him and killed him instantly. The truck driver was not held.

Edgar M. Wright of 1022 Elmwood avenue, Evanston, was severely hurt when the delivery car he was driving collided with an automobile.

Perch Roffo of 312 West Grand avenue was run down and killed by a motor truck driven by Harry H. Davis of 1443 Roscoe street. Davis was held.

Morean Walencynowics of 4436 Maplewood avenue was severely hurt when struck by the motorcycle of William Borgol of 2318 West Forty-seventh street.

Casual Companion Slain After Night's Festivity

Felix Patricio of 571 Forquer street shot and killed a man partly identified as M. O'Degard, no address, last night in front of his home. Patricio called the police and told them he had met O'Degard earlier in the evening and they had been spending the time together.

They were going home, Patricio said, when O'Degard suddenly drew a pistol and demanded $20.

"Yes, I'll give you $20," Patricio said he replied, and drew his own magazine gun, shooting O'Degard four times.

BOULEVARD VS. CAR LINE.

Whether Addison street should be made a boulevard or should be reserved for future street car purposes may be determined by the council streets and alleys commite next week.

U. S. TROOPS TO GUARD NEW PENN TERMINAL HERE

Army Engineers Also to Take Over Work, Is Threat.

Washington, D. C., May 17.—[Special.]—United States regulars will go on guard tomorrow morning over the new Pennsylvania freight terminal in Chicago.

Orders have been issued to move to this construction work at once a company of the Fortieth infantry, stationed at Fort Sheridan, to replace the civilian guards now employed to protect the construction work.

But even more drastic action—the use of United States army engineering forces, including enlisted electricians and machinists—will be taken by the war department at once if the union labor dispute which has tied up the construction work is not settled.

Will Try Once More.

One more attempt will be made to effect an agreement between the electricians' and the machinists' unions and the Otis Elevator company. If that fails, the war department is prepared to take the unprecedented step of using its uniformed men to eliminate the delay of war work caused by labor troubles.

Negotiations which have been in progress here for a week between the war department and J. H. Raven and C. W. Fry, representatives of the Chicago electrical workers' and machinists' unions, respectively, were broken off today. The war department practically decided to order enlisted men of the army on this work until the two sides get together, but deferred action until a last appeal has been made to Samuel Gompers, president of the American Federation of Labor, for mediatory action.

Taken from Camps.

If the services of enlisted men are found necessary, machinists and electrical workers will be taken from camps and posts in the central department. While there is unwillingness to use the services of military forces in any capacity that would place them in the position of strikebreakers, the war department feels that the military necessity of preventing any further delay in war work justifies any extreme measure that may be found necessary.

The war department considers the trouble between the electrical workers' and machinists' unions with the Otis Elevator company as a development of the jurisdictional trouble between Chicago unions, which cannot be countenanced on war work in wartime.

Mr. Raven and Mr. Fry, who were called to Washington by the war department, returned to Chicago to report to their unions. Neither would discuss the threat to utilize military forces.

UP TO GOVERNMENT.

A. M. Schoyer, resident vice president of the Pennsylvania lines, said last night he had received no information concerning the ordering of troops to Chicago to guard the new terminal or the plan of using enlisted men to complete the elevator construction work.

"I have had no word on either matter," he said, "but the entire subject has been handled by the government."

Simon O'Donnell, president of the Building Trades' council, who recently said his organization would back up any step taken by the government to end the labor troubles in connection with the terminal, said he had heard nothing of the reported developments.

"We had a meeting tonight," he said, "but there was no news on the Pennsylvania situation."

Teamsters Get Raise.

Striking members of the Chicago Teamsters' union will get their $3 a week raise, according to latest reports from the union and from the Team Owners' association, but the ultimate consumer will pay for the increase.

According to plans now being evolved, team owners will charge by the hour, instead of by tonnage, as heretofore. In this way the owners will be paid for teams delayed at depots or in transit to and from tracks and commission houses. This, it is expected, will make up for the increase wage paid teamsters but will add greatly to the cost of hiring cartage.

Delegates to the Amalgamated Association of Iron, Steel, and Tin Workers of North America, in session at Joliet yesterday, voted to adopt the present base prices for all workers for the ensuing year. A fight for increased wages by the tin workers was defeated.

'L' EMPLOYES ASK A FLAT RAISE OF 15 CTS. AN HOUR

Members of the Amalgamated Elevated Railway union last night unanimously adopted a resolution offered by their board of directors asking for a raise of 15 cents an hour in wages. This was in conjunction with a similar advance in wage demanded by surface lines employés.

Nearly 2,000 employés of the elevated roads attended the meeting, which was held in the Ashland auditorium, Ashland and Van Buren street, last night, with President William Mylan presiding.

The resolution was followed by a suggestion that with the approval of the members, an appeal would be made to Mayor Thompson and the city council to secure from the railways more satisfactory compensation.

Motormen on the elevated are now paid 41 cents an hour, while conductors get 34 cents an hour. Guards and minor employés are paid 30 cents an hour.

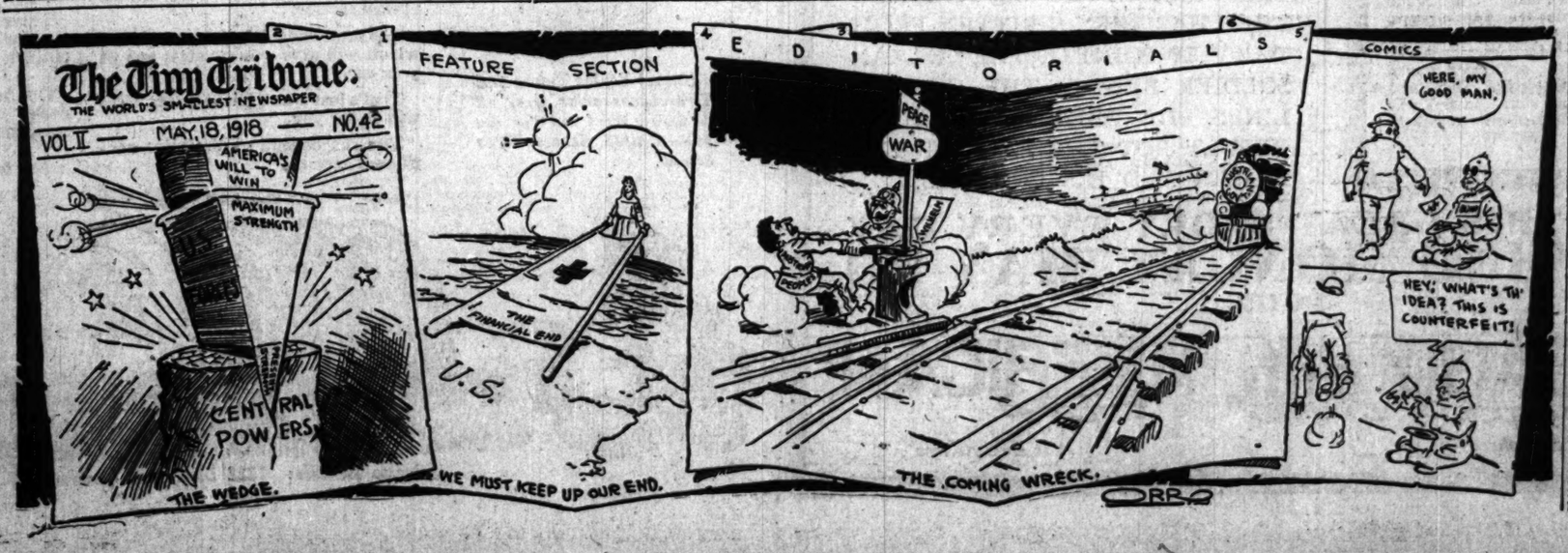

INSURANCE NEWS IN ALL BRANCHES EAST AND WEST

Life Companies May Now Contribute to the Red Cross.

BY THOMAS R. WEDDELL.

Life insurance companies are now free to make such contributions as they may desire to the Red Cross and other patriotic campaigns. Under the stringent restrictions imposed upon life insurance companies by the Armstrong legislation there had been some question as to the legality of such payment. The American Red Cross secured an opinion from former Justice Charles E. Hughes, who was in charge of the Armstrong investigation, upholding the constitutionality of the recently enacted law permitting corporations to contribute to such causes without submitting the matter to their stockholders.

In addition, Insurance Superintendent Phillips of New York has notified the insurance companies that in any examinations or official action he would not object to any reasonable contribution to the Red Cross, and that such contributions would not be questioned in future examinations.

JUNKER GOES TO THE COAST.

Harold Junker, who for five years has been agency superintendent of the Crum & Forster companies at Freeport, Ill., is to be transferred on June 1 to the Pacific Coast department. Mr. Junker will represent in an official position the United States Fire, the North River, the Richmond, the New Brunswick, the New Jersey, and the Merchants' of New York. Fred M. Gund, western manager of the companies, will select Mr. Junker's successor from among his present staff.

SPRINKLER LEAKAGE.

The May meeting of the Western Sprinkler Leakage Conference was held yesterday at luncheon at the Grand Pacific hotel. The co-insurance problem was discussed and several propositions were referred to the eastern conference for consideration. One provides that where a blanket policy is written on building and contents for more than one building it be issued with not less than 10 per cent co-insurance, or 5 per cent with the average clause. It was also recommended that credits for co-insurance clause lower than 10 per cent be reduced in proportion to a normal reduction for a 1 per cent clause. In view of the rapidly increasing values of stocks a higher proportion of insurance to value is regarded as very desirable.

PLATE GLASS SMASHED.

The Chicago plate glass insurance agents have been called upon to pay a large number of claims recently caused by the barbers' strike. The striking barbers are charged with smashing windows in hope of intimidating the owners to granting their demands. The Cook County Plate Glass Exchange is offering $500 reward for information resulting in the arrest and conviction of such depredators.

KANSAS CITY LOSSES.

The loss on the Rideout-Baker Wholesale Grocery at Kansas City, Mo., which was damaged in the recent conflagration, has been adjusted. On the $1,000,000 of insurance on contents the loss was $6.8 per cent, the assured contributing $128,757 under the 90 per cent co-insurance clause. On the $750,000 of use and occupancy the loss was 8.86 per cent, and on the $400,000 on building, 10.3 per cent. The loss on the C. A. Murdock Manufacturing company was 97 per cent on $75,000 of stock insurance, and 45.8 per cent on $36,000 of use and occupancy.

INSURANCE NOTES.

Edward M. Samuel Jr., formerly with Moore, Case, Lyman & Hubbard in Chicago, has been in the American ambulance service in France since the spring of 1917. He has received a decoration and diploma from the French government for meritorious service in the battle of the Aisne. Mr. Samuel has been transferred to the American transport department.

The United British Dominions, which is entering the United States, will be affiliated with the Western Insurance Bureau, as it is under the management of G. A. Vishmann, who is a bureau member. H. E. Ingalls, who represents the other Vishmann companies, will have it for the west.

William A. Fricke, formerly insurance commissioner of Wisconsin, has resigned as vice president and general manager of the Great Northern Life of Wisconsin, which he organized nine years ago. John A. Sullivan, who was assistant secretary, succeeds him as manager.

The Examiners' Club of Chicago will hold its next meeting May 23, when it expects to pay an evening visit to the Underwriters' laboratories. The officials of the laboratories have arranged a series of tests and talks for the benefit of the club.

The Kansas insurance department has issued a tabulation of the fire insurance experience in the state for 1917. The loss ratio on fire and lightning was 59.54 per cent, on hail 71 per cent, and on tornado 64 per cent.

The Fairfax Reserve Life of Omaha is being examined by the Kansas and other insurance departments. Charles W. Barnes, formerly insurance commissioner of Kansas, is representing that department.

No successor will be appointed when J. L. Whitlock retires as western manager of the Glens Falls on June 1. The work of his department will be taken over by the present staff, the title being discontinued.

EXPORT CONSERVATION LIST.

Many important commodities are added to the export conservation list yesterday by the war trade board. Under an order effective today the following may be exported only for war purposes and under licenses: Alpaca, metal, American long staple cotton, asbestos, anti-friction bearings, buckwheat, cameras, chocolate, cocoa, corn starch, cosmetics, cotton yarn, furnaces, leather, nickel, silver, silk, spelter, spices, tanning extracts, tapioca, tea, and tinware.

FINANCIAL NOTES

SUBMARINE BOAT CORPORATION expects to launch the first of the freight vessels it is building for the government on Decoration day. Under the adjustment of this contract, now practically settled, the company will no longer act as agent for the government, but will build the ships at a stipulated price. Contract which will add about $100,000,000 to the company's bookings should prove reasonably profitable.

Horace Lowry, president Twin City Rapid Transit company, has announced a wage increase effective June 1. The advance is voluntary and will cost company about $250,000 a year.

According to leather men closely in touch with the situation, the government will shortly fix maximum prices on finished leather. These prices, it is said, will be satisfactory to the industry.

At a meeting of the directors of the Mechanics and Traders State bank Elmo Stevenson was elected secretary.

Lehigh Valley Transit directors failed to take action on quarterly preferred dividend of 1¼ per cent usually paid early in May. Owing to excessive costs of operation, net earnings for quarter ended March 31 were not sufficient to cover dividends and directors therefore deemed it inexpedient to declare it.

SYNDICATE TO OFFER FARM LOAN BONDS AT 101

Reorganized Body Will Sell $20,000,000 to Yield 4.75.

BY GLENN GRISWOLD.

The syndicate which marketed federal farm loan bonds for the farm loan board before the latest Liberty loan campaign has been reorganized and will offer $20,000,000 bonds, the first of the new issue to bear 5 per cent interest. The price will be 101, at which the bonds will yield 4.75.

The syndicate will be composed of Lee Higginson & Co., Harris, Forbes & Co. (Harris Trust and Savings bank in Chicago), Alexander Brown & Co., Brown Bros. & Co., and the National City company. In the previous sale deliveries were weeks and months late. The federal farm loan board promises prompt deliveries, and the syndicate expects to sell all the bonds offered by the board if this cooperation is given.

Selling at 4½ Per Cent.

When the board advanced the loaning rate to farmers to 5½ per cent it was selling the bonds at 4¼ per cent, giving land banks a margin of 1 per cent to work on. The new offering will afford three-quarters of 1 per cent, which must provide for the commission of the syndicate. It is the belief of the loan board, however, that the banks are operating on a basis that will soon enable them to work on a margin of one-half of 1 per cent without loss.

The bonds are termed government instrumentalities, practically government bonds, and, selling as such on a 4.75 basis, are the cheapest of any similar bonds offered since the civil war.

Farm mortgage dealers are finding business constantly growing into greater dullness, with little demand from farmers for money. The principal business being done by land banks is in districts where market rates for money are considerably higher than the government rate.

Farmers Pay Off Mortgages.

Farmers are paying off an unusually large percentage of mortgages. Little land is changing hands. Farmers are growing rich and more of them than usual are financing themselves or have established a credit that enables them to borrow on short term notes from their local banks. Few building improvements are being made, because of high material prices and high money rates. At present 70 per cent of the farm mortgages maturing are being paid off, with only 30 per cent extended or renewed.

The government will make no effort for the present to refund the $57,000,000 of farm loan bonds purchased by the treasury department, but these purchases will cease if the syndicate flotation succeeds.

COTTON TRADE NEWS

NEW YORK, May 17.—Cotton prices broke today, after early rallies, with July going $3.00 a bale below the high point in the early trading.

The market opened irregular, with an advance of 1 point on December, but generally 7@14 points lower, and sold off several points after the call. Prices soon steadied, owing to firmness in New Orleans and reports of an improved demand for low grades, and active months worked about 12@14 points net higher during the middle of the day, with the new crop relatively firm.

The advance met increased offerings and the market was weak in the later trading, with closing prices at approximately the lowest level of the day.

Exports today, 99 bales, making 8,424,846 so far this season. Port receipts, 18,699 bales. United States port stocks, 1,907,083 bales. Futures:

	Open.	High.	Low.	Close.	Prev. close.
May	25.70	25.77	25.20	25.26	25.78
July	25.43	25.60	25.00	25.05	25.48
October	24.48	24.50	24.11	24.13	24.55
December	24.36	24.39	24.00	24.03	24.35
January	24.26	24.26	23.90	24.07	24.35
March	24.08	24.08	24.04	24.04	24.50

NEW ORLEANS, La.—Wide changes in prices, both above and below the level of yesterday's close, were registered in the cotton market today. Futures:

	Open.	High.	Low.	Close.	Prev. close.
May	24.85	25.14	24.48	24.53	24.98
July	24.09	24.48	23.90	23.91	24.48
October	23.09	23.48	23.20	23.21	23.58
December	23.28	23.69	22.95	23.06	23.58

New York spot quiet; middling, 26.65c; New Orleans steady at 25.25c.

LIVERPOOL, May 17.—COTTON: Spot quiet; prices steady; good middling, 22.07d; middling, 21.56d; low middling, 21.07d; good ordinary, 20.02d; sales, 3,000 bales, including 1,400 American. No receipts. Futures closed steady.

New contracts: May, 21.78d; June, 21.56d; July, 20.51d; August, 19.93d; September, 19.49d.

Old contracts (fixed prices): May, 20.46d; May-June, 20.32d; June-July, 20.24d.

MARSHALL FIELD REVIEW.

Marshall Field & Co., in their weekly review of the dry goods trade, say:

"Current wholesale distribution of dry goods for the week is well ahead of the heavy volume of the corresponding week last year. Road sales for both immediate and future delivery show a marked increase over the same period of 1917. The number of customers in the market has been slightly greater than in the same week a year ago. Collections are very good."

COFFEE PRICES.

NEW YORK, May 17.—After opening today quiet at unchanged prices coffee futures worked up a point or two on covering but weakened later under moderate selling, which seemed to come partly from trade sources. The market closed at a net increase of 1 point on May but generally 7@8 points net lower.

Closing bids: May, 8.14c; July, 8.25c; September, 8.36c; October, 8.41c; December, 8.51c; January, 8.57c; March, 8.69c.

Spot coffee was dull; Rio 7s, 8¾c; Santos 4s, 10¾c. It was rumored today that offers of coffee to the government by local merchants had been made on the basis of 10½@11c for Santos 4s, compared with the price of 10¼c mentioned by the government's buying agent. A sale of Santos 4s to arrive was reported at 10¾c in store. The only offer reported in the cost and freight market was Santos 4s at 10.30c, London credits.

The official cables reported a decline of 75 reis at Rio. Santos spots were unchanged and futures unchanged to 50 reis lower. A reduction of 258,000 bags was reported in the Santos stock to cover government purchases. Brazilian port receipts, 29,000 bags; Jundiahy receipts, 18,000 bags.

OIL MARKETS.

CHICAGO, May 17.—Wholesale prices for single bri lots, f. o. b. Chicago, in iron bris: Carbon, perfection and standard white, 11½c; gasoline, 22½c; machine gasoline, 38½c; machine black, summer, 15.5c; winter, 18.5c; linseed, raw, $1.64; boiled, $1.65; turpentine, 58c; denatured alcohol, 75c; corn oil, refined, steel bris, car lots, $20.29 per 100 lbs; in wood, $20.64; 5 bri lots in warehouse, steel, $20.49; wood, $20.84.

OIL CITY, Pa.—Credit balances, $4.00. Runs, 108,740 bris; shipments, 82,618 bris; shipments, 64,171 bris; average, 55,005 bris.

NEW YORK.—COTTON SEED OIL—Prime crude, $17.50; prime summer yellow, nominal.

WOOL PRICES.

BOSTON, Mass., May 17.—Ohio and Pennsylvania fleeces—Delaine washed, 58.90c; delaine unwashed, 74@75c; half blood combing, 76@79c; ¾ blood combing, 75@76c. Michigan and New York fleeces—Fine unwashed, 62@63c; delaine unwashed, 73c; half blood unwashed, 75@76c; ¾ blood unwashed, 76c. Wisconsin, Missouri, and average New England—Half blood, 70@72c; ¾ blood, 74@75c; quarter blood, 73@74c. Virginia, Kentucky, and similar—Half blood unwashed, 73@79c; ¾ blood unwashed, 76@77c.

Scoured basis: Texas—Fine 12 months, $1.72@1.75; fine 8 months, $1.56@1.58. California—Northern, $1.70@1.75; middle county, $1.55; southern, $1.45@1.50. Oregon—Eastern No. 1 staple, $1.79@1.80; eastern clothing, $1.62@1.65; valley No. 1, $1.63@1.66. Territory—Fine staple, $1.80; half blood combing, $1.63@1.68; ¾ blood combing, $1.40@1.45; fine clothing, $1.65@1.70; fine medium clothing, $1.55@1.60.

Pulled: Extra, $1.80@1.85; AA, $1.70@1.80; AA supers, $1.60@1.65.

BEEF SHRINKAGE.

One hundred pounds of beef shrink to sixty-seven pounds in ordinary roasting.

The Tribune Investors' Guide

Answers to inquiries are based upon information which THE TRIBUNE believes reliable, fair, and unprejudiced, but beyond the exercise of care in securing such information THE TRIBUNE assumes no responsibility.

Inquiries must bear the signature and address of writer in order to receive attention. Answers thought to be of public interest will be published. If an answer is not of general interest it will be mailed provided stamp is inclosed. Address letters to Investors' Guide.

Liggett & Myers.

H. O. L., Kalamazoo, Mich.—The Liggett & Myers company's output is principally chewing tobacco, next little cigars, then cigarets, and last smoking tobacco. Net profits have not varied widely since the company was formed in 1911. In 1917 a good increase was shown, earnings figuring out at 28 2-3 per cent on common stock, compared with 26 2-3 in 1916. The increasing cost of tobacco requires more working capital and to obtain this the company issued $7,376,040 of new preferred stock Oct. 1 last. This increases the charges ahead of the common. There is $21,496,400 of common outstanding, and the surplus is $15,760,789. No reason is apparent for a stock dividend in the near future.

Pressed Steel Car.

F. J. M., Racine, Wis.—Pressed Steel Car in 1917 made the largest gross sales in its history, but net profits declined about 16 per cent. Earnings figured out at 10 per cent on the $12,500,000 of common stock in 1917, compared with 15 in 1916. Dividends at the rate of 7 per cent a year have been paid on common stock since a year ago, but previous to 1917 the average was only 2½ per cent a year. The $12,500,000 of preferred stock is entitled to 7 per cent noncumulative and this has been paid without interruption, though not always fully earned. Earnings are subject to wide fluctuations and the depreciation allowance has not been liberal. In view of the record, the common stock must be rated as highly speculative.

Beatrice Creamery.

R. R. B., Marion, Ia.—The Beatrice Creamery company earned $696,674 in 1917 after all deductions, including war taxes, compared with $616,292 in 1916. The 1917 earnings figured out at 23 per cent on common stock. The balance sheet of Feb. 28 last shows $2,000,000 of preferred stock and as much common outstanding. This is an increase of $700,000 common, the new stock having been issued at par to stockholders early this year. The surplus is now $1,758,841, compared with $1,711,866 on Feb. 28, 1917. There is a floating debt of $513,000 and no bonds.

Brief Answers.

H. L. B.—Little information is available about the Black Diamond Oil company. The promoters some time ago promised to send an independent auditors' report, but it has not appeared thus far. Indications are that the stock is a hazardous speculation.

F. J. N.—The Lucky Dixie Oil company has been listed as obsolete for many years.

E. J. S.—We have no data on the Superior Oil and Gas company.

BOSTON STOCK TRANSACTIONS

MINING.

	Sales.	High.	Low.	Close.
Am Zinc	415	17¾	17	17⅝
Adventure	100	1	1	1
Allouez	65	52	52	52
Anaconda	200	70½	69	69
Ariz Coml	225	14	13	13½
Butte & Sup	185	27¾	27	27
Cal & Ariz	70	72¾	72½	72½
Cop Range	373	49⅝	48¾	48⅞
Daly West	100	1¾	1¾	1¾
Davis Daly	1,000	6¾	6¾	6¾
East Butte	25	10	9¾	9¾
Franklin	146	5¾	5¾	5¾
Kerr Lake	75	5⅝	5⅝	5⅝
Lake	200	84¾	84¾	84¾
Lonaconing	100	1¾	1¾	1¾
Mayflower C C	90	2¾	2	2
Miami	150	30	30	30
Michigan	200	1¾	1¾	1¾
New Arcadian	100	2	2	2
North Butte	210	17¾	16¾	16⅞
Old Colony	100	1¾	1¾	1¾
Old Dom	55	44½	44	44½
Osceola	100	85¾	85	85
Shannon	110	4⅝	4⅛	4⅛
Quincy	50	77	77	77
St. Mary's Land	75	54⅝	54	54
Sup Copper	40	6	6	6
Trinity	155	4	4	4
U S Smelt	60	43	42	43
Utah Copper	100	84½	84½	84½
Utah Con	350	10⅞	10	10
Utah Metal	235	2¼	2¼	2¼
Wolverine	25	30	29½	29½

RAILS.

Boston Elev	790	37¼	35	36⅜
Boat & Maine	230	33½	33¼	33½
Mass Elec	231	6½	6	6¼
Do pfd	1,250	28¼	27	28
New Haven	1,800	41¼	39	40⅛

MISCELLANEOUS.

Amoskeag	67	75	74	75
Am Pneu S pfd	400	12¾	11	11
Am Sugar pfd	300	110¾	110	110¾
A G & W	90	112	111	111
Booth Fish	10	24	24	24
Calum Consol	150	16¾	16½	16¾
Island Oil	1,325	4¾	4¼	4¼
Lowe Theater	100	10	10	10
Nova S Steel	70	64¼	63¾	64
Swift	70	142	142	142
Do ex div 6th	200	113	109¾	110
Do rights	240	2¼	2	2⅛
United Fruit	213	128	126½	127
Va Shoe Mach pf	1,432	47¼	46½	46¾
Ventura	4,470	8¼	7⅞	8¼

BONDS.

$6,000 Am Agr Chem 5s	96¾	96¾	96¾
1,000 Alds 4s	83	83	83
3,000 C B & Q 4s	84	84	84
1,000 Mass Gas 4½s	90	90	90
3,000 U S Smelt 6s	97	97	97
5,000 Ventura 7½	97	97	97
3,000 Western Tel 5s	87¼	87¾	87¾
11,000 U S Lib 3½s	99.00	98.74	98.80
4,500 do cv 4s	94.80	94.74	94.74
20,000 do 2d 4s	95.00	94.74	95.00
5,500 do 4th cv 4½s	98.00	97.74	98.00

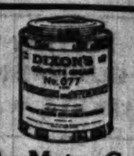

The Motor Car's Fountain of Youth

is the common-sense kind of lubrication found only in the specially selected flake graphite known as

DIXON'S GRAPHITE Automobile LUBRICANTS

By covering the bearings with a long-lasting veneer that prevents metal-to-metal rub, Dixon's prolongs the life of your car and greatly improves its daily performance.

There's nothing else that does the job like Dixon's.

Ask your dealer for the Dixon Lubricating Chart.

JOSEPH DIXON CRUCIBLE CO. Jersey City, New Jersey Established 1827

$500.00 REWARD

for information resulting in arrest and conviction of any person maliciously breaking plate glass store fronts of barber shops and saloons in Chicago, the object of intimidating tenants. Address K 8 39, Tribune.

INSURANCE EXCHANGE BUILDING CORPORATION.

Chicago, Illinois, May 17, 1918.

A quarterly dividend of one and three-quarters per cent (1¾ %) has been declared on the preferred stock of this corporation, payable June 1, 1918, to stockholders of record May 20, 1918.

H. B. HURD, Secretary.

Every Man Who Spends Money for Advertising

—should obtain and study the BOOK OF FACTS now being distributed by The Tribune.

Write on your letterhead and copy will be mailed.

Captured Towns Plundered by German Troops

MANY SUCH INSTANCES ARE RECORDED IN THE

"Confessions of a German Deserter"

WRITTEN BY AN EX-SOLDIER OF THE KAISER, WHO DESERTED AFTER THE BATTLE OF MONS AND ESCAPED TO AMERICA.

THE FIRST STORY OF THE WAR THAT HAS BEEN WRITTEN FROM THE VIEWPOINT OF THE GERMAN SOLDIER BEHIND THE GERMAN LINES. HE SEES NO POSSIBLE RESULT BUT THE FALL OF THE KAISER AND HIS COHORTS.

Excerpts From the Story

The village itself had not suffered to any noticeable degree as far as destruction of buildings was concerned, but never in the course of the war had I seen a more complete job of plundering than had been done in Suippes. That we had to live and eat is true, and as the inhabitants and merchants had flown there was no opportunity to pay for our necessities. Therefore we simply entered a store, put on stockings, laundry, and left the old things, then went to another place, took whatever food looked good to us, and then proceeded to a wine cellar, there to seize as much as our hearts desired. The men of the ammunition column, located in the village, as well as the sanitary soldiers and cavalry by the hundreds, searched the houses and took whatever they liked best. The finest and largest business places in Suippes served a very large rural district surrounding and therefore were stocked up on almost everything. Within a short time these places had been cleaned out. The munition drivers and train columns carried away old pieces of silk, ladies' dresses, linens, shoes, dress goods and every other article imaginable, and stored them away in their ammunition cases. They took children's and women's shoes, and everything else they could lay their hands upon, although many of these articles had to be thrown away shortly afterward. Later, when the field post was developed and gave regular service, many of these things were sent home.

* * * * * *

They drank until great numbers became intoxicated, and then the noncommissioned officers sailed out into the streets, arm in arm, with their comrades. The higher officers did not see this because they also were having their celebration. The higher officers procured their wine in a manner which made for results, but at the same time spared their honor. These officers sent their orderlies to purchase, say, twenty bottles of wine, but did not give them any money to buy it with, and the orderlies executed their instructions as well as they could. They knew better than to return without wine. In this way the officers provided for themselves without smirching their honor.

READ THIS GREAT STORY EVERY DAY
STARTING MONDAY, MAY 20
IN THE
CHICAGO AMERICAN

Buy It Anywhere — It Is Everywhere

United States Tires are Good Tires

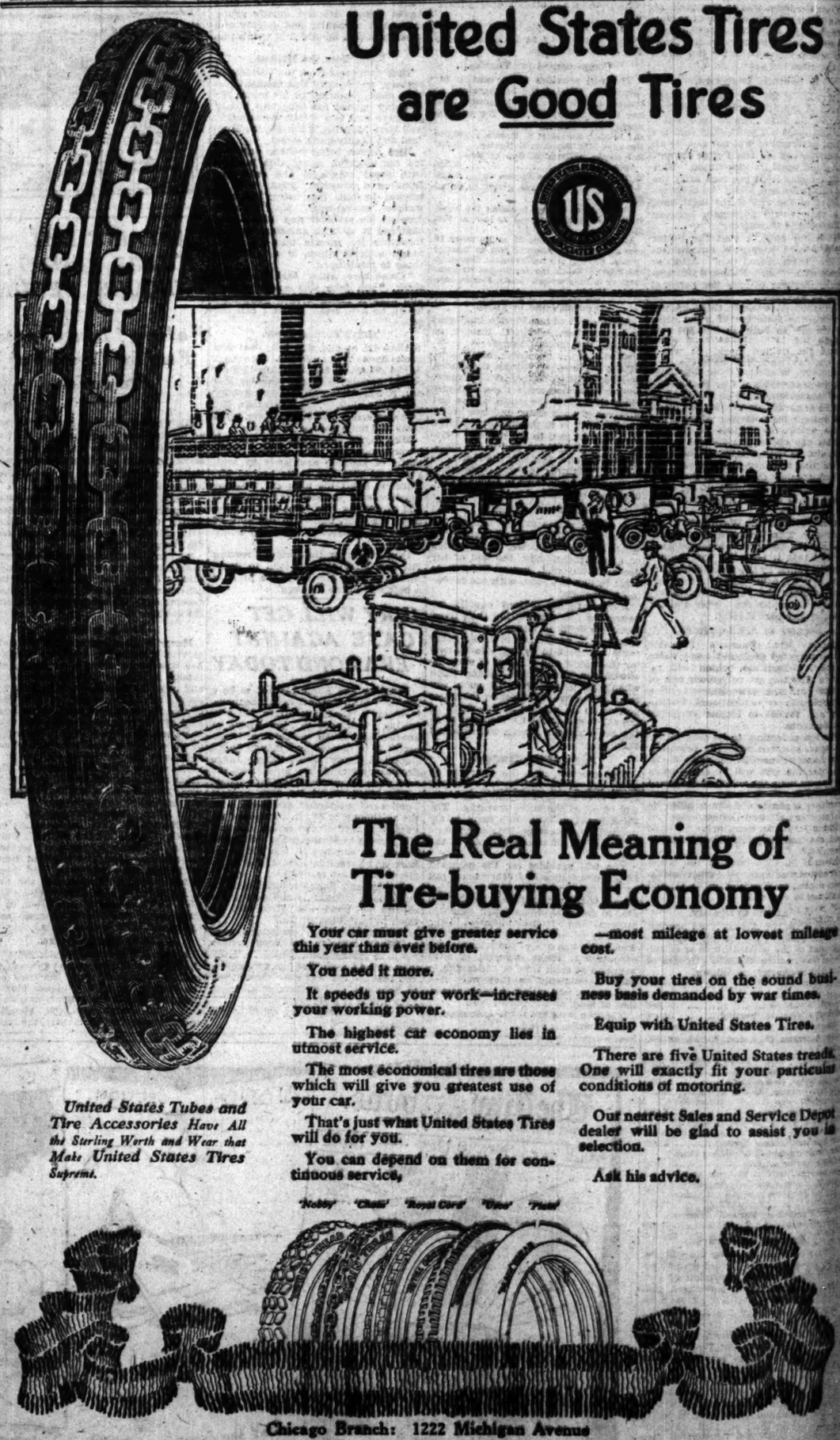

United States Tubes and Tire Accessories Have All the Sterling Worth and Wear that Make United States Tires Supreme.

The Real Meaning of Tire-buying Economy

Your car must give greater service this year than ever before.

You need it more.

It speeds up your work—increases your working power.

The highest car economy lies in utmost service.

The most economical tires are those which will give you greatest use of your car.

That's just what United States Tires will do for you.

You can depend on them for continuous service,

—most mileage at lowest mileage cost.

Buy your tires on the sound business basis demanded by war times.

Equip with United States Tires.

There are five United States treads. One will exactly fit your particular conditions of motoring.

Our nearest Sales and Service Depot dealer will be glad to assist you in selection.

Ask his advice.

'Nobby' 'Chain' 'Royal Cord' 'Usco' 'Plain'

Chicago Branch: 1222 Michigan Avenue

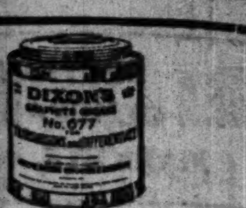

...e Motor Car's
...ntain of Youth
...mmon-sense kind of lubrica-... ...d only in the specially selected ...phite known as
...IXON'S GRAPHITE Automobile ...UBRICANTS
...ring the bearings with a long-... ...neer that prevents metal-to-... ..., Dixon's prolong the life of ... and greatly improve its daily ...nce.
... nothing else that does the job ...n's.
...sk your dealer for the ...ixon Lubricating Chart.
...H DIXON CRUCIBLE CO. Jersey City, New Jersey. Established 1827

...00 REWARD
... resulting in arrest and conviction ... maliciously breaking plate glass store ... shops and saloons in Chicago with ...idating tenants. Address K S 203, ...

...EXCHANGE BUILDING CORPORATION.
...hicago, Illinois, May 17, 1918. ... dividend of one and three-quarter ... (1¾%) has been declared on ... stock of this corporation, pay... ... 1918, to stockholders of record ...8.
H. B. HURD, Secretary.

...Man Who Spends ...for Advertising
...d obtain and study the ... OF FACTS now being ...ted by The Tribune.
... your letterhead and copy ... will be mailed.

...Tires
...es

...g of
...omy
... at lowest mileage
... on the sound busi-... ...ed by war times.
...ted States Tires.
... United States treads ... fit your particular ...oring.
...s and Service Depot ...ad to assist you in

STEEL STOCKS BEATEN DOWN IN ERRATIC MARKET

Special Issues Take Lead with Marine Strong in Wall Street.

[New York Times Financial Review.]

New York, May 17.—[Special.]—Today's stock market was feverish, but much less so than its predecessor, and the contrary currents were more clearly in evidence.

The advance was held in check, except in a few issues like Mercantile Marine and American Can, by heavy and persistent selling of the steel issues which met every effort to bring them back into leadership. The result was a decline in United States Steel, which closed near its lowest price for the day after an early advance to 112⅛, and in the other leading steel shares, with a violent rise in the new market leaders.

The uncertainties which have attended the negotiations between the International Mercantile Marine directors and the British authorities for the sale of the vessels under the British flag have fitted in handily with the operations of traders who were conversant with the progress of the plans.

Marine Bonds Strong.

The market showed clearly today in the rapid appreciation of the 6 per cent bonds that the denial of an approaching settlement between buyers and sellers was what Wall street calls technical, and it became known after the special meeting that terms had been arrived at along the lines discussed some months ago.

Marine preferred was the most active issue on the board, with fluctuations extending over 6 points, and while it reacted in the afternoon it nevertheless retained a gain of a full 5 points at the close. The 6 per cent bonds, which will have to be retired at 110 if the plan of liquidation goes through, moved up 3¼ points and the common shares advanced 2⅞.

It was reported from the floor of the exchange that a large block of United States Steel would be sold if the price fell to 110, but it was evident that selling had a better basis than the attempts of professionals to watch the stop order.

Liquidation in Steel.

The rise had been so rapid that traders who ordinarily would have changed positions some days ago found themselves long of stock on which they had a wide margin of profit and there was apparent today a good deal of liquidation under cover of the spectacular strength in other departments. At the same time there was a marked contraction in activity, although the total transactions again passed the million mark. It was a traders' day, and they made the most of it.

Sentiment in the finacial district has been improved as a result of the reactions of several points in some of the new speculative favorites. Money continues fairly easy, call loans commanding 5½ per cent for the most part today, and the demand for investment bonds continues to broaden.

Back of other cheerful news heard in stock exchange circles are reports of a steadily growing interest on the part of the public evidenced by increased business over branch office wires.

WAR BANK READY TO ACT; AWAITS WILSON ORDER

Washington, D. C., May 17.—The government's half billion dollar war finance corporation will be ready to make loans on necessary war industries as soon as President Wilson has issued a proclamation directing it to proceed. This will be done in a few days.

Directors of the corporation were sworn in today and elected W. P. G. Harding, who is governor of the federal reserve board, vice chairman and general manager of the corporation. Sherman Allen, former assistant secetary of the federal reserve board and former assistant secretary of the treasury, was chosen secretary pro tem and treasurer. Secretary McAdoo is ex-officio chairman of the board of directors.

One of the first steps of the corporation may be to establish branches in New York, Chicago, and other financial centers.

The seven members of the new capital issues committee, which will work in conjunction with the finance corporation, also were sworn in today. They elected as chairman Charles S. Hamlin, a member of the federal reserve board.

Marine Closes Sale of Its British Subsidiaries?

New York, May 17.—[Special.]—Following a special meeting of the directors of the International Mercantile Marine company at noon today, it became known on good authority that the deal, long pending, whereby that company relinquishes control to British interests of its various British subsidiaries, and with them its entire fleet under the British flag, becoming purely an American concern, has been practically completed.

No official announcement to this effect was made, as there are still many details to be settled which, in a transaction of such magnitude, will necessarily take a long time to wind up. President Franklin would say only in very general terms that progress had been made with the affair, but that the complications were so numerous that no definite statement could be made.

Rate Increase Granted Illinois Traction Company

The public utilities commission of Illinois has granted increases in rates to the Illinois Traction company covering gas, electric, and street railway service. The rule permits 6 cent fares in Jacksonville and Cairo, orders the cessation of bargain rates on tickets sold at special rates, such as six for 25 cents, allows increases ranging from 10 to 25 cents a thousand feet for gas; allows several increases in electricity rates.

STOCK MARKET AVERAGES.

STOCKS.
YESTERDAY'S RANGE.

	High.	Low.	Last.	Net change.
25 railroads	62.40	61.68	61.68	—.14
25 industrials	84.56	82.90	83.07	—.73
50 stocks	73.48	72.27	72.47	—.44

DAILY RANGE OF 50 STOCKS.

	High.	Low.	Last.	Net change.
May 17	73.48	72.77	72.47	—.44
May 16	74.23	72.70	72.91	+.06
May 15	73.36	72.06	72.85	+.82
May 14	72.66	71.25	72.03	+.64
May 13	72.08	70.95	71.39	+.37
May 11	71.32	70.67	71.02	+.23

MONTHLY RANGE OF 50 STOCKS.

May.	High.		Low.		Last.
*1918	74.22	May 16	67.58	May 1	72.47
1917	83.78	May 31	75.77	May 9	82.77
1916	89.16	May 25	82.39	May 5	87.94
1915	72.94	May 1	64.14	May 10	67.06
1914	69.75	May 18	67.48	May 9	69.17
1913	71.25	May 26	69.45	May 1	69.69

YEARLY RANGE OF FIFTY STOCKS.

	High.		Low.		Close.
*1918	74.22	May 16	64.12	Jan. 15	72.47
†1917	90.46	Jan. 4	75.77	May 9	78.17

FULL YEARS.

1917	90.46	Jan. 4	57.43	Dec. 20	65.88
1916	101.51	Nov. 20	80.91	Apr. 22	98.22
1915	94.13	Oct. 22	58.99	Feb. 24	91.50
1914	73.80	Jan. 31	57.41	July 30	60.20
1913	79.10	Jan. 9	63.00	June 10	68.06
1912	85.82	Sep. 30	75.24	Feb. 1	78.20

BONDS.
DAILY RANGE OF FORTY BONDS.

May 17	77.89+	.13	May 14	77.51+	.18
May 16	77.71+	.11	May 13	77.33+	.04
May 15	77.60+	.06	May 11	77.29+	.09

YEARLY RANGE OF FORTY BONDS.

	High.		Low.		Close.
*1918	77.84	May 17	75.77	Apr. 19	77.84
†1917	89.48	Jan. 26	83.49	May 14	83.49

FULL YEARS.

1917	89.48	Jan. 20	74.24	Dec. 20	76.80
1916	89.18	Nov. 27	86.19	Apr. 23	88.84
1915	87.62	Mch. 24	81.52	Jan. 2	86.07
1914	89.42	Feb. 4	81.42	Dec. 2	81.96
1913	92.81	Jan. 10	83.45	Dec. 18	86.84

*To date. †To corresponding date.

ON THE BROAD STREET CURB

INDUSTRIALS.

	Sales.	High.	Low.	Close.
Ætna	19,000	15⅝	14⅝	15⅝
Do pfd	100	72	72	72
Am Br Mfg pfd	50	22	22	22
B A Tob cpn	300	17	17	17
Burns Bros Ice	300	26	25	26
Curtiss	150	35¼	35¼	35¼
Emerson Phono	200	2⅝	2⅝	2⅝
Gillette Saf Ra	550	95	91	95
Keystone Tire	800	19	18⅝	19
Lake T Boat	700	5⅛	5⅛	5⅝
Max Munitions	9,500	7/16	⅜	7/16
Poco Log Coal	300	3¼	3	3¼
Poulsen Wireless	4,400	15½	13½	15½
St. Joe Lead	400	15⅝	15⅝	15⅝
Smith Mo Truck	4,500	2¼	2	2 1/16
Stand Motors	900	13¼	13	13¼
Sub Boat	3,000	18¼	17½	17⅞
Thiogen	1,800	4⅝	4¼	4⅝
U S Aeroplane	1,700	2¼	2	2¼
U S L & H	4,500	2⅝	2⅝	2⅝
Un Motors	700	25⅝	24¼	24¼
U S Steamship	4,700	7⅛	6⅞	7
Wright-Martin	7,000	11⅝	11	11¼

OILS.

	Sales.	High.	Low.	Close.
Allen	800	½	½	½
Am Ventura	6,500	.15	.12	.15
Barnett	1,500	7/16	7/16	½
Boston Wyo	5,000	.24	.23	.24
Cosden	2,000	7	6⅞	7
Dixie Gas	100	10¼	10¼	10¼
Federal Oil	500	3	2⅞	2⅞
Glen Rock	16,000	4	3⅞	4
Hanover	800	4½	4¼	4½
Houston	5,500	56	45½	55⅝
Island Oil	10,000	4¼	4⅛	4¼
Kenova	4,200	5/16	5/16	5/16
Kinney	400	⅞	⅞	⅞
Met Pet	1,500	11/16	⅝	11/16
Midwest Oil	2,000	1.04	1.02	1.03
Do pfd	1,000	1¼	1 3/16	1¼
Midwest Refg	655	117	115	115
N Y Chino	500	42	42	42
N Y Okla	500	⅝	⅝	⅝
Northwest Oil	2,100	.65	.62	.64
Okla Oil	4,000	.03½	.03	.03½
Okla Prod	4,000	7⅝	7⅝	7½
Okmulgee	6,200	6⅝	6½	6⅝
Omar	10,000	.35	.30	.35
Queen Oil	22,000	.13	.11	.12
Sapulpa	1,000	8⅝	8⅝	8⅝
Sequoyah Oil	1,000	13/16	⅝	13/16
Stanton	900	1⅝	1⅝	1⅝
Texana	10,000	1⅛	.95	1⅛
Tuxpam Star	100,000	6	4	4½
United Western	22,000	5/16	¼	5/16
Do new	8,000	1 13/16	1 3/16	1 13/16

MINING.

	Sales.	High.	Low.	Close.
A B C Metals	8,100	.45	.41	.44
America Mines	700	.55	.55	.55
Am Tin & Tung	4,000	1/16	1/16	1/16
Atlanta	1,500	7/16	7/16	7/16
Big Ledge	1,000	⅝	⅝	⅝
Boston & Mont	15,200	.57	.55	.57
Butte Det	1,000	1/16	1/16	1/16
Caledonia	3,500	.42	.41	.41
Cal & Jerome	500	1 1/16	1 1/16	1 1/16
Con Ariz	200	2	2	2
Con Copper	2,000	7⅛	6⅞	7
Copper Valley	200	1⅛	1	1
Cresson Gold	1,000	4⅝	4⅝	4⅝
Emma Con	7,600	5/16	5/16	7-32
Eureka Croesus	3,500	1⅛	1⅛	1⅛
Golden Rule	2,000	11/16	11/16	11/16
Globe Dominion	1,500	11/16	11/16	11/16
Hecla	500	4 11/16	4⅝	4 11/16
Int Mines	7,600	.13	.12	.13
Jerome Prescott	2,000	⅜	⅜	⅜
Jerome Verde	1,000	11/16	11/16	11/16
Jim Butler	7,500	.80	.78	.79
Jumbo Ext	500	.09½	.09½	.09½
La Leona Silver	1,300	1⅛	1⅛	1⅛
La Cons	3,500	⅜	⅜	⅜
Monster Chief	7,200	8	7½	8
Mother Lode	8,000	49	48	48½
Do new	2,600	4 11/16	4 11/16	4⅝
Nat Leasing	8,000	4½	4	4½
Nat Zinc & Lead	4,000	.28	.27	.28
Nevada Rand	1,200	.21	.21	.21
New Cornelia	1,000	19¼	18¾	19
Nipissing	200	9	8⅞	9
Ohio Copper	7,800	1⅛	1 1/16	1⅛
Ray Hercules	600	4⅝	4⅝	4⅝
Silver Fissure	1,200	11/16	11/16	11/16
Silver Plume	1,300	.73	.73	.73
Stand Stl & Lead	400	1/16	1/16	1/16
Success	2,200	.08½	.08	.08½
Stewart	1,000	7-32	7-32	7-32
Tono Ext	350	1⅝	1⅝	1⅝
Do Mining	100	2⅞	2⅞	2⅞
Troy Ariz	2,000	.18	.16	.17
United Eastern	1,800	3⅝	3½	3⅝
U S Lead & Z	1,000	.31	.30	.31
West End	2,500	.88	.87	.88
White Caps Mng	1,500	⅝	⅝	⅝

BONDS.

Sales.		High.	Low.	Close.
$2,000	Am Tel & Tel 6s	99⅝	99⅝	99⅝
2,000	Beth Stl 5s notes	98¼	98¼	98¼
12,000	Canadian govt 5s	97¼	97¼	97¼
2,000	Gen El 6s notes	100⅛	100⅛	100⅛
1,000	Proc & Gamble 7s of 1923	102⅝	102⅝	102⅝
8,000	RussianGvt 5½s	37	36	37

STANDARD OIL SUBSIDIARIES.

	Sales.	High.	Low.	Close.
Ohio Oil	45	344	337	338
S. O. California	50	219	216	219
S. O. New York	68	278	273	278

CLOSING BID AND ASKED PRICES.

	Bid.	Asked.		Bid.	Asked.
An Am Oil	11⅝	12¼	Prai Oil	493	498
Atl Ref	915	930	Prairie P	277	282
Borne Sc	420	450	Solar Ref	305	315
Buckeye P	94	98	Sou Pipe	185	195
Chese Mfg	310	330	So Pa Oil	275	285
Colon'l Oil	10	40	S W Pa P	92	97
Cont'l Oil	430	450	S O Calif	216	220
Crescent P	33	36	S O Ind	625	635
Cumb Pipe	150	160	S O Kans	430	460
Eureka P	210	220	S O Ky	330	345
Gal Sig Oil	133	137	S O Nebr	450	480
Do pfd	123	128	S O N J	548	554
Illinois P	185	190	S O N Y	275	280
Indiana P	96	100	S O Ohio	395	410
Nat'l Tran	13	14	Swan & F	93	100
N Y Tran	200	210	Union T L	101	103
North P	112	115	Vacuum O	350	365
Ohio Oil	335	340	Wash'n Oil	25	35
Pierce Oil	9⅝	10⅛			

Byram Sees More Delay in St. Paul Dividend Action

Milwaukee, Wis., May 17.—"I don't think there will be any action on the dividend until the contract with the government, now being arranged in joint conference between the railroads and the government, has been perfected," said President H. E. Byram of the Chicago, Milwaukee, and St. Paul Railway company, who arrived here tonight with Percy A. Rockefeller, D. G. Geddes, and E. C. Harkness of New York, and Chairman A. J. Earling of Chicago to attend the annual meeting of the company tomorrow. The president added that the Puget Sound line now had plenty of cars and that every effort was being made to move lumber and shingles and get the line clear before the grain movement began.

NEW YORK....STOCK TRANSACTIONS

Bid.	Asked.	Description.	Sales.	High.	Low.	Close.	Net chng.
78	85	Acme Tea 1st pfd	100	80	80	80	....
15	16	Adv Rumely	200	16	15½	16	+ ½
58	65	Ajax Rubber	100	60¼	60¼	60¼	....
1¼	1⅜	Alaska Gold	300	1⅜	1¼	1⅜	....
33⅜	33⅞	Allis-Chal Mfg	13,200	34⅛	33⅜	33½	— ⅛
85⅝	86	Do pfd	100	86	86	86	+ ⅛
84	86	Am Agr Chem	100	85	85	85	....
93	94½	Do pfd	100	94½	94½	94½	....
73	74	Am Beet Sug	200	74¼	74¼	74¼	— ¾
48⅝	49	Am Can	53,600	50⅝	48	48⅝	+ 1
96	96¼	Do pfd	100	96¼	96¼	96¼	— ⅝
79	79½	Am Car & Fdy	2,600	80⅝	79⅛	79⅛	— 1
36½	37⅛	Am Cot Oil	300	37⅛	37	37	— 1¼
13⅜	13½	Am H & L	300	13⅜	13⅛	13⅛	— ⅛
62½	63	Do pfd	1,600	63⅝	62⅝	62⅝	+ ⅛
32½	33	Am Ice Sec	200	33	33	33	— ⅛
50	50½	Do pfd	100	50¼	50¼	50¼	— ¼
55	55¼	Am Int Corp	11,500	56	54	55	+ 1½
35	35⅛	Am Lin Oil	3,100	35½	35	35	....
75	76	Do pfd	100	75	75	75	— ½
67⅝	68⅛	Am Loco	4,200	69⅛	67⅝	67⅝	— ¾
97½	98½	Do pfd	300	98	98	98	....
47½	49	Am Malt pfd	300	48½	48	48	....
81⅞	82	Am Smelt	9,200	83⅛	81⅞	81⅞	— ½
66⅞	67	Am Stl Foundries	700	67½	67	67	— ½
113⅞	114¼	Am Sugar	1,300	115	114	114	— ¾
110	112	Do pfd	100	110¼	110¼	110¼	....
126½	127	Am-Sum Tob	10,200	129⅛	125⅛	127	+ 1¼
99	100	Do pfd	100	99⅞	99⅞	99⅞	....
98⅝	98⅞	Am Tel & Tel	2,400	99⅛	98⅝	99	— ⅛
56	56⅛	Am Woolen	1,500	56⅛	55⅝	56⅛	— ½
16¼	17¼	Am Zinc	500	17⅛	17	17	— ½
47⅛	48	Do pfd	100	48	48	48	....
68⅛	68⅛	Anaconda	30,200	70	68⅛	68⅛	— ⅞
86½	88⅛	Atchison	700	87	86⅞	87	+ ⅛
110	111	Atl G & W I	9,100	112⅜	110⅛	110⅛	+ ⅛
62⅛	63⅛	Do pfd	300	63⅛	63	63⅛	....
94½	95	Bald Loco	35,300	98⅛	94⅛	94⅞	— 1½
55	55½	Balt & Ohio	3,300	55⅛	54⅝	55⅛	+ ⅛
54½	56	Do pfd	100	55	55	55	....
90	92⅛	Barrett Co	100	92⅛	92⅛	92⅛	+ 1¼
1	1½	Batopilas	100	1⅛	1⅛	1⅛	+ ⅛
90	92	Beth Stl	100	93	93	93	— 3
89½	89⅝	Do B	41,700	92	89½	89½	— 1⅛
106⅝	106½	Do pfd 8%	200	106⅜	106⅛	106⅛	— ⅛
43	43½	Brk Rap Tran	700	44⅛	43⅛	43⅛	— ⅛
10	10¼	Butte Cop Zinc	700	10¼	10	10	— ½
25	25½	Butte & Superior	4,000	27	24	25	— 2¼
43¼	44	California Packing	400	44½	43¾	43¾	— ¼
18¼	18⅝	California Petrol	2,300	19¼	18⅛	18⅛	....
54½	55½	Do pfd	1,200	55⅛	54⅛	54⅛	+ ¼
148	149	Canadian Pacific	1,900	149	148	148⅛	— ⅛
69	69½	Central Leather	6,300	70⅛	69⅛	69⅛	— ¾
35	35⅛	Cerro de Pasco	1,300	35⅛	35	35	— ⅛
83	83	Chandler Motor	400	83⅛	83	83	....
58⅝	59	Chesapeake & Ohio	1,700	59⅛	58⅛	58⅛	— ⅝
7⅝	7¾	Chicago Grt Western	1,600	7⅞	7¾	7⅝	....
22	23	Do pfd	400	23	22⅝	22⅝	— ⅛
43¼	44¼	C M & St Paul	3,200	44¼	43⅛	44	+ ⅛
73	74	Do pfd	1,400	73⅛	71⅛	73⅛	+ 1
22¼	22¾	C R I & P ctf	2,800	23	22¼	22⅛	— ⅛
70½	70¾	Do pfd A	100	70⅛	70⅛	70⅛	— ⅛
60	60½	Do pfd B	500	60⅛	59⅝	60⅛	+ ⅛
16½	16¾	Chile Copper	2,000	17⅛	16⅝	16⅝	— ⅝
45	45½	Chino	1,400	45½	45⅛	45⅛	....
64	70	C C C & St L pfd	100	64¾	64⅛	64⅛	....
20⅛	21⅝	Colorado & Southern	100	21	21	21	....
47½	48	Colorado Fuel	2,400	49	48	48	— ⅛
33⅛	33⅝	Columbia Gas & E	700	34⅛	34	34	....
88	90	Consolidated Gas	100	88	88	88	— 2⅛
73	74	Continental Can	3,600	75⅛	72⅛	73⅛	+ 1⅛
45	50	Continental Insur	200	48	48	48	....
41⅝	42	Corn Products	15,100	43⅛	42	42	— ⅛
70½	70⅝	Crucible Steel	14,200	72⅝	70¼	70⅛	— 1⅛
31½	31⅝	Cuban Cane Sugar	3,400	32⅛	31⅛	31⅛	— ⅛
80⅛	81	Do pfd	200	81	81	81	— ⅛
8	8⅜	Denver & Rio G pfd	200	9¼	9	9¼	+ ⅛
61⅝	61⅞	Distillers Sec	16,100	62⅞	61⅛	61⅛	— ⅛
7⅝	8¼	Dome Mining	100	7⅝	7⅝	7⅝	— ⅛
26	27	Elkhorn Fuel	800	26½	26½	26½	....
15⅛	15⅝	Erie	3,100	16⅛	15⅛	15⅛	— ⅛
31½	32	Do 1st pfd	1,800	33⅛	31⅞	31⅞	— 1¼
34	37½	Federal M & S pfd	200	36⅛	35	35	— 1
34¼	34⅝	Gaston Williams	9,600	35⅜	34	35	+ ⅝
149	150½	General Electric	600	151	150	150	— 2
125	126	General Motors	4,100	127⅜	125	125	— ⅛
79¾	80¼	Do pfd	400	80⅛	79⅞	80	....
78⅛	79	Granby	200	78⅛	78⅛	78⅛	— 1⅛
32½	32⅝	Great Northern Ore	3,000	33⅛	32⅛	32⅛	— 1
91⅝	91⅝	Great Northern pfd	400	91⅝	91⅝	91⅝	— ⅛
42	43⅝	Greene Cananea	200	44	44	44	+ ⅛
86	90	Gulf State Steel	100	88	88	88	— ⅛
41	41½	Haskell & Barker	300	41½	41	41½	....
54¼	54¾	Inspiration Copper	9,600	55⅛	54¼	54¼	— ⅛
15	15½	Int Agr Corp	200	15⅛	15⅛	15⅛	— ½
49	50	Do pfd	900	52	50	50	....
28⅝	29	Int Merc Marine	44,300	29⅛	26⅝	28⅝	+ 2⅛
100¼	100⅝	Do pfd	126,500	102	96	100⅛	+ 5¼
8½	8⅝	Int-Met Consol	1,400	8⅝	8½	8½	— ⅝
43	43½	Do pfd	300	43	43	43	— ½
43	43½	Int Paper	2,800	44	42½	42⅝	— ½
62½	63	Do pfd ctf	200	63¼	63	63	....
29½	29¾	Int Nickel	3,300	29⅝	29½	29½	— ⅝
18½	18⅝	Kan City Southern	400	19¼	18⅝	18⅝	— ¼
46½	47	Kelly-Springfield	1,200	46½	44	46¼	+ 1⅛
32⅞	34	Kennecott Copper	3,100	34½	33⅞	33⅞	— ¼
92	96	Kings Co Electric	100	92½	92½	92½	....
88¼	88⅝	Lackawanna Steel	3,400	90¼	88⅝	88⅝	— 1¼
9⅝	10	Lake Erie & Western	100	10	10	10	— ⅝
17	17¼	Lee Rubber & Tire	500	17½	17¼	17¼	— ¼
60	60⅝	Lehigh Valley	1,200	60⅝	59¼	60⅛	+ ⅛
102½	103½	Liggett & M pfd	100	103	103	103	....
98	108⅝	Manhattan Elevated	100	100	100	100	+ 2½
26½	28	Maxwell Motor	1,100	28½	27⅝	28	+ 1½
54	55½	Do 1st pfd	200	55⅛	55	55	+ ⅛
19½	21	Do 2d pfd	300	21½	21	21	— ⅝
99½	99⅝	Mexican Petroleum	6,600	101⅛	98⅝	99⅝	— ½
29⅝	29⅝	Miami Copper	500	30¼	29⅝	29⅝	— ⅛
55⅛	55⅝	Midvale Steel	24,800	58	55⅝	55⅛	— 1½
11	11¼	Minn & St Louis	500	11	11	11	— ¼
5	5½	M K & T	200	5⅛	5⅛	5⅛	+ ⅛
23¼	23⅝	Missouri Pacific	4,700	24¼	23½	23⅝	— ⅛
53⅝	54¼	Do pfd	300	54⅛	54½	54½	— ⅛
32⅛	33	National Acme	300	32⅛	32⅛	32⅛	+ ½
16	16½	National Con & C	600	17	16⅛	16⅛	— 1
52⅛	52½	National Enamel	12,300	54	51¼	52½	+ 1¼
58⅛	60	National Lead	500	60	58⅛	58⅛	— 1⅛
5	6	Nat R of Mex 2d pfd	300	6	6	6	....
20⅛	21	Nevada Copper	1,400	21¼	20⅛	20⅛	— ⅛
24⅛	25	New Or Tex & Mex	200	24⅛	24	24⅛	+ ⅛
132	132½	N Y Air Brake	300	132½	132	132½	— ½
73⅛	74	New York Central	4,600	74⅛	73⅛	73⅛	— ⅛
22⅛	24	New York Dock	500	25	22⅛	23	....
40	40¼	N Y N H & H	22,300	41⅛	38⅛	40¼	....
106⅛	107	Norfolk & Western	600	106⅛	106⅛	106⅛	— ⅛
87⅛	87½	Northern Pacific	700	87⅛	87⅛	87⅛	....
63	63½	Nova Scotia Steel	100	63⅛	63⅛	63⅛	+ ¼
39⅛	40	Ohio Cities Gas	6,300	40⅛	39⅛	39⅛	— 1½
10¼	10¼	Ontario Silver	3,200	10⅛	9⅛	10¼	+ ⅛
31	31½	Pacific Mail	300	31½	31⅛	31⅛	— ⅛
44⅛	44⅝	Pennsylvania Ry	800	44⅛	44⅛	44⅛	....
47	47½	Peoples Gas	2,700	48	45⅝	47	+ 1
12½	13	Pere Marquette ctf	400	13¼	13	13	— ½
28⅝	29½	Philadelphia Co	1,800	29⅛	28⅛	29	+ ½
39⅛	40¼	Pierce-Arrow	3,300	41⅝	40	40	— ⅛
53⅛	54½	Pittsburgh Coal	3,100	55⅛	53⅛	53⅛	— ⅝
29⅝	29⅝	Pittsburgh & W Va	1,100	61⅛	61⅛	61⅛	— ⅛
69	69½	Do pfd	800	69⅛	68⅛	69⅛	....
61	62	Pressed Steel Car	1,400	61½	61⅛	61⅛	— ⅛
103	105	Public Serv of N J	100	104½	104½	104½	+ ½
56	56¼	Railway Steel Spg	1,100	57⅛	56	56	— ⅝
25⅛	26	Ray Consolidated	1,300	26	25⅝	25⅝	— ⅛
88½	88⅝	Reading	62,600	90	88	88⅛	— ⅛
90⅛	90⅝	Rep Iron & Steel	7,200	92⅛	90⅛	90⅛	— 1⅛
82	83	Royal Dutch	1,000	83	81	83	+ 2½
8⅛	9¼	Saxon Motors	1,500	9⅛	8	8⅛	+ 1
80	81	Savage Arms	200	80	79⅛	80	— ½
17¼	17½	Seaboard A L pfd	200	17⅛	17⅛	17⅛	....
140	143	Sears-Roebuck	200	141	140	141	+ 1
28⅛	29	Sinclair Oil	800	29⅛	28⅛	28⅛	— ⅛
63	64	Sloss-Sheffield	900	64	63	63	— ⅛
85⅝	85⅞	Southern Pacific	2,500	86⅛	85⅝	85⅞	— ⅛
24	24½	Southern Ry	3,600	24⅝	24	24⅛	— ⅛
61⅛	62½	Do pfd	400	62⅛	62¼	62¼	— ¼
13	13⅝	St L & S F	1,600	13⅝	13	13	— ⅛
29	30	Do pfd	100	29	29	29	....
80	84	Standard Milling	100	80⅛	80⅛	80⅛	....
41⅛	41½	Studebaker	21,700	43⅛	40	41½	+ 1⅛
43½	43⅝	Superior Steel	500	44	43⅝	43⅝	— ⅛
17½	17⅝	Tennessee Copper	1,500	17⅛	17⅛	17⅛	— ⅛
155½	156	Texas Oil	2,700	158	155	155⅛	— ⅛
15	17	Texas & Pacific	200	17⅛	17	17	— ½
58⅛	59⅛	Tobacco Products	8,200	59⅛	58	59⅛	— ⅛
92½	93⅛	Do pfd	100	92⅛	92⅛	92⅛	— ⅛
42½	44	Twin City	100	44	44	44	— ⅛
103¼	106	Underw Typew pfd	100	106	100	106	....
79	80	Union Bag & P	100	79	79	79	....
124⅛	124⅝	Union Pacific	10,700	126⅛	124⅛	124⅛	+ ⅛
70⅛	71⅛	Do pfd	500	71⅛	70⅛	71⅛	+ ⅛
42⅛	43	United Alloy Steel	200	43	43	43	+ ⅛
91⅛	92	United Cigar Stores	1,100	91⅛	91⅛	91⅛	+ ⅛
126	127⅛	United Fruit	800	128	126⅛	128	+ 2
9⅛	10	United Railway Inv	800	10⅛	10	10⅛	+ ⅛
18⅛	18⅛	Do pfd	1,600	18⅛	18⅛	18⅛	+ ⅛
131	131⅛	U S Alcohol	6,900	132⅛	130⅛	131⅛	— ⅛
16	16½	U S Cast Iron Pipe	600	16½	16	16	— ⅛
58⅛	58⅝	U S Rubber	5,700	59⅝	58	58⅛	— ⅛
100	106	Do 1st pfd	300	105⅛	105	105⅛	....
43	43⅛	U S Smelting	200	43⅛	43⅛	43⅛	— ⅛
110¼	110⅜	U S Steel	187,500	112⅛	110⅛	110⅜	— 1⅛
110⅜	111	Do pfd	100	110⅜	110⅜	110⅜	+ ⅛
83⅛	84⅛	Utah Copper	4,100	85⅛	84	84	— ⅛
13	14¼	Utah Securities	100	14	14	14	....
45	46⅛	Virginia Chem	400	46⅛	46⅛	46⅛	— ⅛
9	9⅛	Wabash	200	9⅛	9⅛	9⅛	....
41⅛	42⅛	Do pfd A	600	42⅛	42	42⅛	....
23⅛	24⅛	Do pfd B	400	24⅛	24⅛	24⅛	— ⅛
68	71	Wells Fargo	200	70⅛	70⅛	70⅛	— ⅛
15	15⅛	Western Maryland	200	15⅛	15	15⅛	+ ⅛
92⅛	93⅛	Western Union	200	93	93	93	....
44⅛	44⅛	Westinghouse Elec	6,100	46⅛	44⅛	44⅛	— ⅛
18	19	Western Pac	400	18	17⅛	18	+ ⅛
52½	54	Do pfd	600	53	53	53	....
9	9½	Wheeling & L E	400	9⅛	9	9	— ½
20	22	Do pfd	100	21	21	21	....
41	41½	White Motors	400	41	41	41	+ ⅛
19⅛	20	Willys-Overland	61,100	21⅛	19⅛	19⅛	+ ⅛
57⅛	58⅛	Wilson & Co	700	58⅛	57⅛	58⅛	+ ⅛
114⅛	116	Woolworth pfd	100	114⅛	114⅛	114⅛	....
49	50½	Worthington Pump	100	49⅛	49⅛	49⅛	— 1⅛

Total sales of stocks, 1,076,500 shares.

GOVERNMENT BONDS.

	Bid.	Asked.
United States 2s registered	97⅞	....
United States 2s coupon	97⅞	....
United States 3s coupon	98⅝	99¾
United States 4s registered	104⅝	105½
United States 4s coupon	104⅝	....
United States Panama 2s, 1938	97	....

NEW YORK....BOND TRANSACTIONS

No. thous.		High.	Low.	Close.
1	U S 3s regd	99⅝	99⅝	99⅝
673	U S Lib 3½s	99	98.96	98.98
49	do 1st 4s	95.16	95.10	95.10
1787	do 2d 4s	95.08	94.92	94.96
1442	do 4¼s	97.98	97.80	97.84
2	Am Fgn Sec 5s	96⅝	96⅝	96⅝
48	Anglo-French 5s	92⅝	92⅝	92⅝
7	City Bord 6s	89½	89⅝	89⅝
7	City Lyons 6s	89½	89½	89½
5	City Mars 6s	89½	89½	89½
72	City Paris 6s	85	85	85
1	Dom Can 5s 1926	92½	92½	92½
1	do 5s of 1931	91⅝	91⅝	91⅝
283	French 5½s 1919	98½	98 7/16	98½
1	Jap 1st 4½s	83⅝	83⅝	83⅝
2	Rep Cuba 5s 1904	98⅝	98⅝	98⅝
10	do 5s of 1914	93¼	93¼	93¼
7	U K of G B 5s	99⅝	99½	99½
86	do 5½s of 1919	97½	97¼	97⅜
4	do new	99½	99⅝	99½
47	do 5½s of 1921	95¼	95⅛	95¼
1	N Y City 4½s 1963	97⅝	97⅝	97⅝
2	do 4½s of 1965	97⅝	97⅝	97⅝
10	do 4¼s of 1960	91⅝	91½	91½
1	do 4¼s of 1966	91½	91½	91½
10	Alb & S 3½s	72	72	72
2	Am Agr cv 5s	96½	96½	96½
13	Am Smelt 5s	88½	88½	88½
8	Am T & Tel 5s	93	92	93
1	do 4s	82½	82½	82½
1	Am Writ Pap 5s	84⅝	84⅝	84⅝
4	Armour 4½s	85½	85½	85½
1	Atch gen 4s	82⅛	82¼	82⅛
6	A C Line 1st 4s	83⅝	83⅝	83⅝
1	Bald Loco 5s	100⅝	100⅝	100⅝
7	B & O gold 4s	78½	78⅝	78½
10	do 3½s	88⅝	88⅝	88⅝
1	Beth Steel ref 5s	91	91	91
5	do p m 5s	81⅛	81⅛	81⅛
2	Cent R R N J 5s	103	103	103
1	C & Ohio con 5s	96⅝	96⅝	96⅝
2	do cv 5s	81⅝	81⅝	81⅝
6	do cv 4½s	75⅛	75⅝	75⅝
2	do gen 4½s	78	78	78
2	C & A 3½s	41	40	41
30	C B & Q joint 4s	93⅝	93⅝	93⅝
1	C G W 4s	59⅝	59⅝	59⅝
2	C M & St P cv 4½s	74¼	74	74
6	do refg 4½s	69	68⅝	68⅝
34	C R I & P ref 4s	68	66½	68
1	C & W Ind 4s	66	66	66
3	Chile Cop 7s	105½	105½	105½
80	do 6s recta	80⅝	79⅝	79⅝
9	Colo Ind 5s	74⅛	74⅝	74⅝
3	Cons Gas 6s	101	100½	100½
13	Del & Hud ref 4s	82⅝	82½	82½
2	D & R G 4½s	71	71	71
4	do con 4s	66	66	66
5	do ref 5s	55	55	55
5	Det Riv Tun 4½s	77¼	77¼	77¼
48	Dist Sec 5s	88	87	87
4	Erie prior 4s	67½	67½	67½
3	do gen lien 4s	56	56	56
6	do 4s ser A	49¼	48½	48½
2	do ser B	49	49	49
5	Gen Elec 3½s	73	73	73
1	Granby 6s	96⅝	96⅝	96⅝
80	Hud & Man ref 5s	59½	59	59⅝
172	do adj 5s	22½	21⅝	22½
6	Indiana Steel 5s	95⅝	95½	95⅝
10	Int Met 4½s	54½	54½	54½
994	Int Marine 6s	97½	94	97¼
11	K C F S & M 4s	68	67½	67½
1	K C Sou 5s	80	80	80
10	K C Term 4s	76	76	76
17	Lack Steel 5s 1950	95	95	95
2	Lake Shore gen 3½s	73¼	73¼	73¼
1	do 4s of 1931	84⅝	84⅝	84⅝
1	Liggett & M 5s	92	92	92
1	Long Isl 5s 1937	73⅛	73⅛	73⅛
18	Midvale Steel 5s	88⅛	88⅝	88⅞
5	M St P & S S M 4s	86	86	86
2	M K & T ref 4s	43¼	43¼	43¼
21	Mo Pac gen 4s	59	58⅝	58⅝
9	N O Tex & Mex 5s	46⅝	46⅝	46⅝
2	N Y Air Brake 6s	99	99	99
11	N Y Cent 6s	94	93⅞	94
10	do 4s of 1934	80½	80½	80½
1	do con 4s	75	75	75
2	N Y N H & H 6s	89½	89½	89½
1	N Y Rys refg 4s	52	52	52
7	do adj 5s	22	21⅛	22
5	N Y W & Boston 4½s	50⅝	50¼	50¼
1	Norf Sou 5s series A	60¼	60¼	60¼
3	Norf&Western con 4s	83¼	83¼	83¼
2	Nor Pacific 4s	82¼	82¼	82¼
1	do 3s	58½	58½	58½
1	Ohio River gen 5s	88	88	88
1	O R & N 4s	80	80	80
5	Ore Washn R R&N 4s	73⅝	73⅝	73⅝
2	Pac Tel & Tel 5s	91½	91½	91½
1	Penna con 4½s	96½	96½	96½
5	do gen 4½s	90	90	90
2	do 4½s of 1921	97	97	97
10	do 4s of 1948	86⅛	86⅛	86⅛
1	Pub Svc N J 5s	78	78	78
4	Reading gen 4s	84	84	84
4	do J C 4s	83⅝	83⅝	83⅝
17	Rep I & Steel 5s	97¼	96⅝	97¼
5	R I Ark & La 4½s	64⅛	64⅛	64⅛
33	St L & S F 4s ser A	60	59⅝	59⅝
5	do 5s series B	74½	74½	74½
10	do inc 6s	50	50	50
8	do adj 6s	65⅛	65½	65½
2	St L S W 1st 4s	66	66	66
5	St P & K C S L 4½s	69	69	69
16	S A Line adj 5s	53½	52⅝	53½
9	Sinclair Oil 7s	91	90½	91
26	do stock warrants	93	92	93
1	S C & Ga 5s	98	98	98
10	Sou Pacific 5s	93⅝	93⅝	93⅝
18	do cv 4s	79⅝	79½	79⅝
3	do ref 4s	80¼	80¼	80¼
3	do col 4s	73½	73½	73½
1	do San Fran Term 4s	79⅛	79⅛	79⅛
8	Southern Ry 4s	63	62⅞	62⅞
2	do M & O 4s	65	65	65
2	Texas Co 6s	99	98½	99
10	Third Ave adj 5s	36	36	36
10	Union Pac cv 4s	89	89	89
5	do refg 4s	80½	80½	80½
5	United Rys of S F 4s ctfs	25½	25½	25½
1	U S Realty 5s	50	50	50
1	U S Rubber 6s	100	100	100
52	do 5s	81	80⅝	80⅞
1	U S Smelt 6s	97	97	97
24	U S Steel 5s	98⅞	98⅛	98⅞
1	Western Elec 5s	97	97	97
4	Wilson 6s	95⅝	95⅝	95⅝

Total sales, par value, $6,702,000.

CHICAGO....STOCK TRANSACTIONS

Swift & Co. shares sold ex-rights, ex-dividend 2 per cent and ex-stock dividend 25 per cent. The opening quotation was 112, while the cash price was 144, which figured the combined rights at $32 a share. The rights to subscribe to the 25 per cent of new stock at par were traded in rather freely between 2⅝ and 2⅞ with the close at 2⅞. These rights refer exclusively to the cash stock to be issued. The stockholder entitled to subscribe to 25 per cent of new shares of par may either make the subscription or sell his right to make it at from $2.50 to $2.75 per share.

Peoples Gas, after selling off, advanced to 47¾, the high price of the day. The market was not influenced by the action of the city council committee on gas, oil, and light.

Sears-Roebuck common sold at 140. The market has an impression that the company's business will be naturally affected by restrictions being placed on the sale of some of the commodities handled by the company. The statements of profits, however, continue to show good earnings.

Commonwealth Edison sold off ½, while Pneumatic Tool was fractionally lower. The market for Carbide and Carbon was rather quiet at steady prices. A movement in the shares is expected later. American Shipbuilding, after selling down 3⅝ points to 135, ended 1 point above the low.

	Sales.	High.	Low.	Close.	Net chge.
Am Shipbldg	179	139	135	136	— 1⅜
Booth Fish	125	23½	23½	23½	....

	Sales.	High.	Low.	Close.	Net chge.
Chi Pneu Tool	385	70½	69½	70	— ⅝
Chi Ry ser 2	40	12	12	12	— ½
Com Edison	150	103	102½	102½	— ½
Hartman Corp	25	42	42	42	— ⅝
M Ward pfd	5	102½	102½	102½	....
Peoples Gas	785	47¾	45⅞	47½	— 1¾
Sears-R	58	141	140⅛	140½	+ ½
Stewart-W	75	58	58	58	— ⅝
*Swift & Co	1,475	112¼	110	110⅝	....
Do cash	200	144	143½	143½	....
Do rts	2,580	2⅞	2⅛	2⅞	....
Union C & C	400	51⅞	51⅛	51⅞	....
Un Paperbrd	70	21⅛	21⅛	21⅛	— ½
Wilson	25	58	58	58	— ½

*Ex. rts., ex. div.

BONDS.

Sales.		High.	Low.	Close.	Net chge.
$1,000	Com E 1st 5s	91¼	91¼	91¼	....
5,000	Peo G ref 5s	74½	74½	74½	....
12,000	Swift 1st 5s	95	95	95	....
2,000	Wilson 1st 6s	96	96	96	....
200	U S Lib 3½s	98.60	98.50	98.60	+.10
100	do 1st 4s	94.80	94.80	94.80	
2,500	do 2d 4s	94.80	94.80	94.80	
800	do 4¼s	98.	97.50	97.50	—.50

CLOSING BID AND ASKED PRICES.

	Bid.	Asked.		Bid.	Asked.
Am Ship	136	138	Lindsay Lt	21	21½
Do pfd	90	93	Do pfd	10	11½
Booth F	23	23½	M Ward pf	102	102½
Do pfd	82½	83	Nat C pfd	114	116
Cudahy	113	114	Pac Gas	33	35
Com Ed	102¼	103	Peo Gas	47¼	48
C C & C Ry	2¼	2½	Pub Svc	73⅛	75
Do pfd	15¼	16½	Do pfd	86	87
Chi T & T	165	170	Quaker O	270	280
Chi Pn Tl	69	70	Do pfd	98	99
Chi Rys 1	53	58	Swift & Co	110½	111¼
Do No. 2	12	12½	Sears-R	140¼	141
Do No. 3	1⅝	2¼	Do pfd	115	117
Do No. 4	1	1½	Stew-W	57¼	58
Diam M	112	113	Un C & C	51⅛	52
Hartman	42	43	Un Pprbd	21⅛	22
H S & M	58	62	Do pfd	55	65
Do pfd	108	117	Wilson	57⅛	58
Ill Brick	52½	54	Do pfd	96⅛	97½

CLOSING NEW YORK BID AND ASKED

Stocks Not Traded In Yesterday.

	Bid.	Asked.
Adams Ex	59	65
Adv Rume pfd	34	35½
Alas Jun	1½	1⅝
Am Beet Su pfd	83	90
Am Br Sh	..	99
Am C & Fy pfd	109	109½
Am Cot O pfd	73	79½
Am Exp	80	85
Am Malt	7⅝	8⅝
Am Sm pf	104	106
Do pfd A	88¼	90
Am Tobac	155	168
Do pfd	93½	95
Am Wool pfd	94¾	95
Am Wr Pa pfd	23½	25
Assets Re	⅝	1⅝
Atch pfd	82	82½
At C Line	92	94
Bald Lo pf	99½	101
Barrett Co pfd	100¼	101
Brk Un G	77	88
Brown Sh	63	68
Do pfd	96	97⅝
Brunswick	7½	8
Burns Bros	131	133½
Do pfd	105	120
Cent Fdy	37½	38½
Do pfd	47½	49
Cent Leath pfd	103⅝	104½
C St P M & Omaha	70	83
Do pfd	100	130
C & N W pfd	126	150
CCC & St L	34	35
Cluett-Pea	48	52
Do pfd	95	102
Colo & So 1st pfd	48	50
Do 2d pf	48	58
Can Gas of Balt	96	102
Con Can pf	100	104⅝
Corn Prod pfd	99	100
Cruc St pf	90½	91⅝
Cub Am S	140	160
Do pfd	95	110
Deere pfd	94½	96
Den & R G	4	5
D L & W	165	168
Del & Hud	108	110
Det Edison	102	104
Det Un	..	85
Dul SS & A	2½	5
Do pfd	4½	10
Elec S B	49	51½
Elk F pfd	37¼	47
Erie 2d pf	21	23⅝
Fed M & S	12	14
Fisher B	32	35
Do pfd	82⅝	87
Gen Cig	41	43
Do pfd	95	110
Good pfd	98	100
Gulf St St 1st pfd	96	....
Homestake	..	78
Ill Central	96	97⅝
Int Harv of N J	127½	129½
Do pfd	109⅝	110
Int Har C	60	65
Do pfd	97½	100
Inter Pa pf	80	100
Inter Nick pfd	88½	93½
Ia Central	3	5
Jewel Tea	33	35
Do pfd	88	92

	Bid.	Asked.
J I Case pfd	85	89
K C Ft S & M pfd	55	68
Kas City S pfd	51⅛	52½
Kelly-Spr pfd	80	90
Lac Gas	82	88
LE&W pfd	17	25
Ligg & M	160	170
L-Wiles	21⅛	22½
Do 1st pf	85	90
Mack Co	74	75
Do pfd	64¼	65
Mex P pfd	93	94
MStP&SSM	87	89½
Do pfd	100	108
MK&T pf	8¼	9
Mo Pac w i pfd	68	69
Mont P pf	78¼	..
N & Chat	109	119
Nat Bis	94	98
Do pfd	107½	115½
Nat C&S	63	73
Do pfd	90	110
N Enm pf	95	97½
Nat L pfd	105¼	105½
N Rys Mex 1st pfd	..	20
NYC&StL	15¼	18
NYO&W	21	21½
Nor Sou	16¼	17
N& W pfd	73	79
No Amer	43	46
Pac M pf	100¼	101¼
Pac T&T	20	24½
Do pfd	80	94
Pac Coast	40	55
P Lorillard	165	185
Do pfd	104	114
Peo & E	6	9
P-Arrw pf	95	97½
Ptts C pf	82	84
Ptts Stl pf	89	95
POC&StL	50	60
Pond Crk	18	20
Pr S C pf	92	94
Pullman	117½	118
Ry S Sp pf	87	101
Rdg 1st pf	35	40
Do 2d pf	36	38
RepI&S pf	99	100
Seab A L	7½	8
S-Roeb pf	116	120
Shat & Ar	17½	18
Sl-Shef pf	90	95
St L S W	22¼	23⅝
Do pfd	38	41
Stude pfd	75	90
Stutz Mot	48	46¾
Sup Stl 1st pfd	97	101
Tidew O	190	205
TStL&W	3	5
Do pfd	5	7
Tr & Will	42¼	44
Und Type	99½	103
U C S pfd	103	115
Un Drug	70	71
U S Alc pf	95	97
USCIP pfd	44¼	46
U S Real	12½	13⅜
U S Smelt pfd	42⅛	44⅛
Va Chm pf	106½	108
Va C & C	68⅛	70
Westghse El 1st pf	62	75
W-Over pf	80	81
Wil&Co pf	98	99
Wis Cent	36	39
Woolwrth	114⅝	115
Worth Pmp pfd A	88	90
Do pf B	63	68

DIVIDENDS DECLARED.

Stock, rate, etc.—	Payable.	Of record.
*Mex. Petrol., $2 q.	July 10	June 15
Mex. Petrol. pf., $2 q.	July 1	June 15
*Pan-Amer. Petrol. & T., $1.25 q.	July 10	June 15
Pan-Amer. Petrol. & T. pf., $1.75 q.	July 1	June 15
Iron Cap Cop., 25c.	June 1	May 20
Nor. Texas Elec., $1 q.	June 1	May 16
Utd. Pap. Bd. pf., 1¼ q.	July 15	July 1
Gt. Nor. Paper Co., $1.50	June 1	May 25
U. S. Ind. Alcohol, 4 q.	June 14	May 28
Walt. Watch pf., $3 s. a.	June 1	May 20
Standard Oil, O., $3, $1 ex.	July 1	May 31

*Half in cash, half in Liberty bonds.

PUBLIC UTILITY EARNINGS

NORTHERN OHIO TRACTION AND LIGHT.

For the year ended March 31 last gross earnings were $6,559,150, an increase of $1,015,351; net income, $1,353,684, decrease $232,128; balance after dividends, charges, etc., $528,465, decrease $250,176.

TIME MONEY EASY IN NEW YORK AT THE GOING RATES

Local Opinion Varies as to Future Course of Market.

There is divergence of local opinion as to the course of the money market in the next six weeks. At this time money is easy in New York at the going rates, more especially call funds. In the west there is a continuous demand for credit.

The Liberty loan payments and government taxes to be met on June 20 will reach such a large sum that heavy borrowing at the reserve banks will be necessary to carry the business through.

The treasury estimate is that the taxes or revenues of the government for the fiscal year to end June 30 will reach about $4,100,000,000. While a good portion of this will be paid by turning in treasury certificates of indebtedness already purchased, there will still be found a large class of taxpayers who have exhausted their lines of credit at the banks. Their profits are tied up in inventories.

At one time it was thought that liquidation would have to be resorted to to raise the cash for taxes. But as the banks have thought it over the larger ones are beginning to take the attitude that, since the taxes must be paid and the prospective borrowers are solvent, their temporary needs must be supplied. This can be done through resort to rediscounts at the federal reserve banks.

While the foregoing represents one view, there are a few bankers who think the tax payments will be met without serious inconvenience to any interests.

Gotham Views Moderate.

A leading Chicago banker just returned from New York said yesterday concerning the feeling about the administration of affairs at Washington:

"I believe that the large interests in New York are taking a more moderate view of the charges of bungling and incompetence by various branches of the administration. That there have been both is conceded, but there is a disposition to charge part of the bad management to the fact that the business in hand is new and of unprecedented proportions. I found bankers generally feeling better than at any time in months."

Chicago Traction.

The Chicago Traction situation gives more promise at this time of resulting in a definite plan than at any time in the past. The rate of return guaranteed the companies is not satisfactory to all interests, since it offers net income not substantially different from the volume of last year. The war is not over and already an advance in wages is being asked because of the rise in living costs. Some of the traction people feel there should be provided more leeway. No one may predict what will happen within the next thirty years.

The eastern bankers who will be called upon to furnish the funds, more than $200,000,000, to carry out the plan want a sufficient margin of safety to insure their investment. They did not have it in the City Railway deal and they did not have it in the elevated consolidation.

Even the notes of the Chicago Elevated Railways are being offered in New York at 65. The preferred stock is in arrears around 25 per cent in dividends and the price of the shares has fallen from above 90 to 16. In the next deal the eastern interests insist that the margin of earnings over outgo shall be sufficient to prevent losses in principal. They argue there is no reason for New York banks furnishing money at a loss.

But as the negotiations proceed it is expected concessions will be made by representatives of the companies and the city in order to arrive at a working understanding. Such an outcome has not been previously predicted.

MONEY AND EXCHANGE

CHICAGO MONEY MARKET.

Money rates in Chicago firm at 6 per cent; on collateral commercial paper, 6 per cent; 6 per cent over the counter. New York exchange par. Chicago bank clearings yesterday, $84,152,773, compared to $87,709,677 a week ago and $84,924,688 a year ago.

NEW YORK MONEY MARKET.

NEW YORK, May 17.—Mercantile paper: Four months and six months, 6 per cent. Sterling: Sixty day bills, 4.72¾; commercial 60 day bills on banks, 4.72; commercial, 60 day bills, 4.71⅝. Bar silver, 99½c. Mexican dollars, 77. Government bonds irregular. Railroad bonds, irregular. Time loans, steady; 60 days and 90 days, 5¾@6 per cent; 6 months, 6 per cent bid. Call money firm; high, 5½ per cent; low, 5; ruling rate, 5½; closing bid, 5; offered at 5½; last loan, 5½ per cent. All industrial loans quoted ½ per cent higher.

FOREIGN EXCHANGE.

Foreign exchange in amounts of $25,000 or more between banks as quoted by the Merchants' Loan and Trust company. Rates for smaller amounts fractionally higher.

	May 17.	May 16.	Wk. ago.	Yr. ago.
London—Cables	476.42½	476.42½	476.42½	476.43
Checks	475.45	475.45	475.45	475 1/16
Paris—Cables	569⅝	569⅝	569⅝	571½
Checks	571½	571½	571½	572½
Holland—Checks	49⅝	49¼	48⅝	40⅝
Italy—Checks	903	902	901	701
Switzerland—Checks	390	405	413	513
Russia—Checks	..	..	..	27.60
Denmark—Checks	31½	31¼	31	28.45
Norway—Checks	31½	31½	31¼	29.85
Sweden—Checks	34¼	34½	33⅝	29.75
Spain—Checks	27.20	27.25	27⅝	21.85

PITTSBURGH STOCKS

	Sales.	High.	Low.	Close.
Am Wind Gl Mchy	125	56¼	56¼	56¼
Do pfd	155	78½	78½	78½
Am Rolling Mill	20	54¼	54¼	54¼
Ind Bwg	600	2	2	2
Do pfd	245	8	8	8
LaBelle Iron	10	115	115	115
Lone Star Gas	390	124	123	123¼
Mfrs L & Heat	295	52¼	51¼	51½
Ohio Fuel Supply	20	42¼	42	42¼
Pgh Bwg	70	3⅝	3⅝	3⅝
Do pfd	50	10	9⅝	10
Pgh Jerome	4,900	.47	.45	.45
Pgh Mt Shasta	5,100	.44	.43	.43
Westinghouse A B	60	97	97	97
Westinghouse Elec	415	45⅝	45	45

TALK OF THE STREET

It was the second day of declines in the market and large commission houses in their comment approved the quieter tone. Generally it was observed that the bullishness, so far as sentiment goes, continued to rule and reactions were considered as a normal movement in view of the advances of Wednesday and Thursday. Each day the news from abroad indicates that a new German offensive is near, and while it does not appear to be feared, it will make for lower prices, once it begins. It is expected in the market that the French and British will yield ground, a sufficient cause for uncertainty.

A stabilizing announcement of the day was the appointment of a steel committee to investigate the entire steel situation with a view of increasing production. Members of the war industries board and the steel producers constitute the committee and the plan is regarded as making for the best results in the matter both of production as a whole and the distribution of surplus steel above the requirements of the government. The committee's efforts should eventually result in giving to other industries a working knowledge of what they may expect in the way of steel and steel products. The automobile business assumes first rank in interest and the association of manufacturers is expected to be able to care satisfactorily for the individual members of the association.

Throughout the heavy trading of the last three days there was occasioned no pinch for money. The biggest market of the year has been carried through without the money committee of the New York banks being called upon to distribute funds. The rate has held fractionally below 6 per cent. This unexpected ease is credited to the increase in government deposits made with the banks following the payment of the first installment on the Liberty loan.

U. S. Steel common opened around the high price, and though it averaged lower from the beginning of the session, there were upturns that indicated the strength of confidence in the market. The close was more than a point below that of the previous day. The same was true of other steel issues, though their losses were larger than shown by the leader.

Judged by the course of motor stock prices, the industry is not fearful of an undue reduction in output. General Motors closed at a price even with the opening, as did Studebaker, while Maxwell first preferred was up 1 point and Willys-Overland was about 2 points above the previous day. Pool operations are reported in the latter issue.

The copper producers are again predicting that the price will be raised 1 cent by the government to 24½ cents a pound. The conference to fix prices will be held in Washington on May 22. The copper shares have not been taken up in the sense that the steel stocks and equipment shares have been exploited.

The oil stocks are still talked of for a rise. There have been no large operations in such shares. Meanwhile the Standard Oil company in New York advanced the price of refined oil for export ¼ cent to 17 cents a gallon and gasoline was advanced 1 cent a gallon.

Predictions are made that the dividend on American Hide and Leather preferred will be increased to 7 per cent and that there will be a big move in the stocks.

Wright-Martin to Pay Million for New Plant

New York, May 17.—[Special.]—The Wright-Martin Aircraft company completed negotiations today for the purchase of the plant of the General Vehicle company in Long Island City. The reported consideration was $1,000,000. The property was acquired for the purpose of speeding up work in connection with the aviation service of the government, the buying corporation now having contracts calling for the delivery at the earliest possible time of three thousand airplane motors.

At the offices of the Wright-Martin corporation today it was said that orders had been placed for additional equipment to cost approximately $1,500,000 and that after the installation of the machinery, within three weeks the plant would be operated at maximum capacity. It was estimated that about 3,000 men would be employed there.

U. S. MAY TAKE OVER OPERATION OF STEEL MILLS

Baruch Said to Be Ready to Ask President to Act.

Washington, D. C., May 17.—Government operation of the steel mills of the country may be sought if the joint steel committee appointed today representing the war industries board and the American Iron and Steel institute fails to agree on steps to increase production for government and the allies' needs and restrict nonwar consumption.

Chairman Baruch and his chief aids, J. Leonard Replogle, director of steel supply, and Alexander Legge, chairman of the requirements division of the war industries board, are understood to be prepared to ask President Wilson to take drastic action the moment they are convinced that that is the only way to get increased steel production.

Understand Situation.

The steel men understand the situation, although the subject has been considered by officials so delicate that it has not been touched on in the conferences. That serious consideration has been given commandeering developed today, although it was said such action would be taken only as a last resort to meet an impossible condition.

Despite the cloak of secrecy that has been thrown around the activities of the war industries board in handling the steel question, it is known that most members of the board, but particularly Mr. Replogle, feel that the steel shortage is real and not merely a matter of fuel and transportation. They are said to hold that drastic curtailment of all lesser essential industries is imperative.

Will Meet Opposition.

Any move toward government control will meet with determined opposition from the steel men and even certain officials of the war making agencies who are said to believe to a degree in "business as usual."

Big interests, notably the passenger automobile manufacturers, already are preparing to fight further curtailment of their industries the war industries board is known to have planned.

Differences of opinion arose in today's conference as to what the steel needs of the government will amount to and also whether or not there is a real shortage. Mr. Replogle, who is director of steel supply and an authority on steel production, reiterated his contention that unless immediate steps are taken to protect the steel and pig iron resources in a few months America will be seriously hampered in its war preparations.

Steel Men Take Issue.

The steel men took issue with this, and insisted if they were given exact facts as to all war needs means could be found to meet them.

As the result of their request for detailed information by the steel men, the joint committee was appointed for the purpose of making a thorough survey of steel and iron resources, war demands, manufacturing facilities, commercial consumption, and the need for drastic industrial curtailment. The committee was instructed to act promptly.

The steel producers appointed to the committee are J. A. Farrell, E. G. Grace, H. G. Dalton, J. G. Copington, and E. S. Clarke.

Members of the war industries board on the committee are J. L. Replogle, A. Legge, and Gen. H. Johnson.

ANACONDA MINING.

Butte, Mont., May 17.—The high ore mine of the Anaconda Mining company has suspended operations pending the concreting of shaft, which will require about three months. Other Anaconda mines will be speeded up and the production of the company will show no diminution. May production is expected to be about 25,000,000 lbs.

Statement of Receipts and Disbursements of *The Chicago Community Trust*

Harris Trust and Savings Bank, Trustee

June 16th, 1915, to December 31st, 1916

RECEIPTS

Interest on Bonds	$9,645.83	
Dividends on Stocks	3,416.67	
Special Donation to defray expenses to November 30, 1916	1,016.30	
		$14,078.80

DISBURSEMENTS

Charitable Purposes	$5,700.00	
Salaries	1,429.50	
Rent and Miscellaneous Expenses	1,442.18	
		$8,571.68
Cash on Hand December 31, 1916	5,507.12	
		$14,078.80

The funds of The Chicago Community Trust are invested as follows:

GENERAL FUND

Bonds of Public Utility and Railway Corporations	$175,000.00	
Stocks of Public Utility and Railway Corporations	50,000.00	
		$225,000.00

SPECIAL CONTRIBUTION FUND

Bonds of Public Utility Corporations	$20,000.00	
Municipal Bonds	5,000.00	
		$25,000.00

We have examined the accounts of The Chicago Community Trust, held by Harris Trust and Savings Bank, Trustee, from the date of its formation to December 31, 1916, and hereby certify that the above statement of Receipts and Disbursements is correct and that all income falling due in the period has been accounted for, and all disbursements are supported by approved vouchers. The securities representing the investments of the Fund were exhibited to us.

ARTHUR YOUNG & COMPANY, Certified Public Accountants.

For the Year Ended December 31, 1917

General and Special Contribution Funds

RECEIPTS

Cash on Hand January 1, 1917	$5,507.12	
Interest on Bonds	9,475.00	
Dividends	2,875.00	
Gifts for Expenses	7,203.58	
		$25,060.70

DISBURSEMENTS

Charitable purposes	$15,743.75	
Salaries	4,645.50	
Rent and Miscellaneous Expenses	2,030.84	
		$22,420.09
Cash balance December 31, 1917		$2,640.61

The General and Special Contribution Funds of The Chicago Community Trust are invested as follows:

Bonds of Public Utility and Railway Corp'ations	$195,000.00	
Municipal Bonds	5,000.00	
Stocks of Public Utility and Railway Corp'ations	50,000.00	
		$250,000.00

Norman Wait Harris Memorial Fund

RECEIPTS

Interest on Bonds		$7,928.70

DISBURSEMENTS

Charitable purposes	$4,950.00	
Expenses	375.00	
		$5,325.00
Cash Balance Dec. 31, 1917		$2,603.70

The Norman Wait Harris Memorial Fund of The Chicago Community Trust is invested as follows:

Bonds of Industrial, Public Utility and Railway Corporations	$399,480.00	
Municipal Bonds	500.00	
Cash Uninvested Dec. 31, 1917	20.00	
		$400,000.00

We have made an audit of the books and accounts of The Chicago Community Trust, of which the Harris Trust & Savings Bank is Trustee, for the year ended December 31, 1917. The securities owned were examined by us. The cash balances, as above, were on deposit with the Harris Trust and Savings Bank and were verified by confirmation from that bank. The interest accounts were checked by us, and it was found that all interest on bonds to and including the last interest dates had been collected and properly accounted for. Dividends amounting to $2,875.00 were received during the year. All disbursements were supported by receipts or other evidence of payment.

HASKINS & SELLS, Certified Public Accountants.

Nebraska Power Company

Preferred Stock Dividend

The regular quarterly dividend of 1¾% on the Preferred Stock of Nebraska Power Company has been declared, payable June 1, 1918, to preferred stockholders of record at the close of business May 21, 1918.

S. E. SCHWEITZER, Treasurer.

Copper Range Company

A quarterly dividend of $1.50 per share, being Dividend No. 46, will be paid on June 15th, 1918, to Stockholders of record at the close of business on May 22d, 1918.

F. W. PAINE, Treasurer.

Boston, May 7th, 1918.

CORN PRICES OFF ON LOCAL SALES; JULY OATS GAIN

Holders of Cash and May Oats Accept Lower Figures.

BY CHARLES D. MICHAELS.

Corn values were depressed, and oats prices were irregular yesterday, with a reduced volume of trading. Closing sales were at losses of ⅜@1⅛c on the active futures of corn, and ⅜@⅞c on the near deliveries of oats, while July oats closed ½c higher in Chicago. In Minneapolis oats were ⅛@¾c higher and Winnipeg 1@1¼c higher. St. Louis closed 1c lower to unchanged, Kansas City ½c higher. Corn in the southwest closed ⅝@⅞c lower, St. Louis leading.

Lard prices were advanced on active covering by shorts and closed 12½@15c higher, while pork lost 10@20c and short ribs closed 2½c lower to unchanged for the day.

New Low on July Corn.

Lowest levels for July corn on the present downturn were made yesterday. The market was decidedly unsettled, but bearish views predominate, and, while there were numerous rallies as the result of short covering and commission house buying, the close was lower, with July at $1.41⅝@1.41½. A little scattered liquidation was noticeable in the May and it finished at $1.27¾, while June was $1.40¾.

A break of 5@10c in the cash market had some effect on sentiment and more than offset the light receipts, only 73 cars. Bartlett-Frazier were persistent sellers of the July, Wagner, Rierdon-Winser, and Block-Maloney were also on that side, and scattered longs and St. Louis houses sold. The closing rally was due to buying by Lowitz.

Planting is being rushed in all sections of the belt, although in Nebraska and Iowa there have been rains which were decidedly beneficial. A little replanting is necessary in the Peoria, Ill., territory, but as this happens every year it attracted little attention.

Country offerings to arrive were slightly larger, and the eastern demand exceptionally light. No sales have been reported for several days. Primary points had 542,000 bu, against 592,000 bu last year. Shipments were 374,000 bu, against 520,000 bu last year. The week's exports were 661,000 bu, against 785,000 bu last year.

Liquidation in May Oats.

Commission house liquidation was on in May oats, and they broke ⅞c. July showed stubborn resistance to selling pressure and averaged higher, closing at nearly the top. June finished at 70⅝c, and July at 66⅝c, or within ⅛c of the top.

The most effective buying of July was by commission houses on resting orders. Local traders sold freely, but covered toward the last. A break of ¾c in cash premiums on a basis of 1c over May for No. 3 white, equaling the low point of several weeks ago, had a very depressing effect on the May.

There were no deliveries of May contracts, but at the present spot basis elevator interests were willing to buy the standards and send them to store. Receipts were 104 cars, including 53 cars of standard. Primary points had 545,000 bu, or 26,000 bu less than the shipments. Last year receipts were 538,000 bu and shipments 777,000 bu. Clearances for the day were 425,000 bu. Exports for the week, 1,754,000 bu, against 1,578,000 bu last year.

Crop prospects were improved by rains in parts of Nebraska and Iowa, where they will do much good, and dry weather talk from there has ceased. This created a more bullish feeling and induced some selling.

To Force Wheat Marketing.

Action will be taken to force Canadian holders of wheat to sell. It is estimated that 15,000,000 bu are held on farms in the three northwestern provinces. The board of grain supervisors has the work in charge. Local receipts were only 2 cars, which inspected No. 1 and No. 2 northern.

Rye was in light supply and demand, with prices here and at Milwaukee unchanged and at Minneapolis 5c lower. No. 2 sold at $2.00@2.02. Receipts, 4 cars. St. Louis was $1.85, or $1.10 from the recent high point. Baltimore bought 5,000 bu at $2.10.

Barley offerings were small, and prices 1@2c higher on malting and mixing, which sold at $1.36@1.47. Milwaukee was unchanged to 1c higher, and Minneapolis 1@3c higher. Receipts, 15 cars.

Flax seed at Duluth closed unchanged; May, $3.93; July, $3.97; October, $3.58. Winnipeg, unchanged to ⅛c higher; May, $3.75¾; July, $3.78⅛. The three leading markets had 5 cars.

Timothy seed easy; May, $8.40 asked; September, $9.25; country lots, $5.00@8.00 per 100 lbs. Toledo, 10@17½c lower; September, $4.30; October, $4.00; December, $4.05 per bu of 45 lbs.

Clover seed weak; country lots, $23.00@28.00 per 100 lbs. Toledo, unchanged to 55c lower; cash, $18.25; October, $14.00 per bu of 60 lbs.

Lard Prices Advanced.

Lard prices averaged higher and closed with a fair gain, while short ribs and pork were lower. An advance was made early on buying induced by reports of large allotment for export. Part of this buying was to cover shorts, while a number of traders took the bull side, expecting that, with higher prices for hogs, there would be a material appreciation in cured product. Parties supposed to be near the food administration were liberal sellers on the advance, most of which disappeared. In the late trading, however, the market again became firmer.

A fair business was on in buying July and selling September lard, and buying lard and selling ribs. In the cash trade there was no improvement. Hog supplies were lighter than last year, but the market closed lower at the yards. Prices follow:

PORK.

	High.	Low.	May 17, 1918.	May 16, 1918.	May 18, 1917.
May	42.00	41.80	41.80	42.00	38.35
July	42.35	41.90	42.05	42.15	38.42

LARD.

	High.	Low.	May 17.	May 16.	1917.
May	.....	.....	24.60	24.50	22.50
July	24.87	24.62	24.75	24.60	22.65
Sept	25.20	24.97	25.10	24.97	22.72

RIBS.

	High.	Low.	May 17.	May 16.	1917.
May	.....	.....	22.35	22.45	20.55
July	22.97	22.62	22.77	22.80	20.70
Sept	23.42	23.20	23.30	23.30	20.85

WORLD'S GRAIN MARKET NEWS

"ONLY two or three complaints about seed corn have been received," said W. G. Eckhardt, seed corn administrator for Illinois. We will get after those who are circulating reports about farmers returning seed corn. We can have a reserve of 100,000 bu for use if necessary for replanting. A heavy call exists for seed corn, which we are meeting rapidly. In Vermilion county we sold 450 bu in four days, and the same in Fulton county. At Decatur, Mason county, 750 bu have been sold during the last week. In Lee county 650 bu were sold in five days. In Iroquois county we sold 800 bu from Watseka. At Aledo, Marshall county, 400 bu were sold in four days. Most of this corn was supposed to be sold for replanting, but it is being used for first planting.

Oklahoma City, Okla., received over 1 inch rain yesterday. A message to Adolph Kempner company said it would make the wheat and oat crops. Harvesting of wheat in Oklahoma is expected to begin within three or four weeks, with normal weather. Chicago cash handlers expect new wheat will be on the local market easily in July should conditions from now on be favorable. Last year the first car was received July 13, but in 1914 a car arrived June 16, and there were good receipts the first part of July.

Traders are buying July oats and selling corn. They are bearish on July corn and moderately bullish on July oats. Their theory is that the oat crop may be late, and, with cars scarce in July owing to the movement of wheat, the shipments of oats from the country may be small. They also argue that farmers will not sell oats freely at under 60c. A report that export bids had been lowered 10c on corn led to considerable selling yesterday, particularly by the southwest.

There is considerable discussion as to whether a liberal part of the present run of corn is of sufficient good quality to make contract grade. It is understood that none of the local elevator interests are making it at present. A local handler, discussing a report that Kansas City claims there was 5c per bu in making corn for delivery on July contracts, said that if there was that much profit they would be making the contract grade rather than talking about it.

Barley specialists are not surprised at the continued strength in their market, as the milling demand at Minneapolis has improved. At the same time they believe that holders should market grain as fast as they can get cars, as the demand is not large, and a break would not surprise them as soon as arrivals increased. Some cars of feed here yesterday were almost unsalable.

An increase of 15 to 20 per cent in the spring wheat acreage in the Canadian northwest is looked for by Shearson, Hammill & Co.'s Winnipeg correspondent. Weather conditions have favored putting in a large area, and seeding was completed several days ago. A good soaking rain would now be beneficial.

The Rock Island and Northwestern railroad crop reports sent out yesterday were generally favorable. Corn planting is 75 per cent completed along the Rock Island road in Illinois. In Missouri it is 50 to 75 per cent nearer completion. In west and southwest Oklahoma wheat is damaged 20 to 30 per cent.

Condition of winter wheat in Canada on May 1 was 59, the lowest on record. In the province of Ontario it is 52. There was a loss of 51 per cent in the acreage due to winter killing, leaving 349,000 remaining for harvest. Last year there were 725,000 acres harvested, with a total crop of 15,500,000 bu.

"Wheat crop is progressing under generally favorable weather conditions," said the Modern Miller. "Some wheat is being plowed up in Iowa and Michigan. There is an entire absence of insect reports to date. Missouri, Illinois, Indiana, Kentucky, and Tennessee have brilliant prospects."

One of the local cash handlers who generally does a good business said they had been unable to place two cars to the east they had loaded, the first time such a condition has prevailed in months. The eastern distributing trade is regarded as overstocked.

Indiana Harbor Belt Line railroad will not accept cars of corn reconsigned in the Chicago district for the Corn Products company from other than the Santa Fe, Eastern Illinois, Rock Island, Terre Haute, and the St. Paul roads.

Storage room at New York is becoming very scarce. As high as 50 cents per barrel per month is said to have been paid for flour.

J. B. Zigler has applied for membership on the Chicago Board of Trade.

CASH GRAIN NEWS

CASH corn was in light supply and slow demand in all markets. Prices here were 5@10c lower, mostly on sample grade. St. Louis was unchanged to 3c lower. Kansas City and Milwaukee slow and easy. Omaha unchanged to 2c lower, and Peoria 5c lower.

Shipping demand for oats was light, and prices here and at St. Louis and Peoria were 1½@2c lower at the last. Milwaukee declined 2c, and Omaha ¾@1c. No. 3 whites at Minneapolis were quoted at May price to 1c over early. There were no shipping sales of corn and oats at Chicago.

Cash grain prices in leading markets follow:

CORN.

	Chicago.	Omaha.	Peoria.
No. 3 mixed.	1.61	1.60@1.61	
No. 4 mixed.	1.35	1.54@1.57	1.45½
No. 6 mixed.	1.20	1.21@1.25	
No. 2 yellow.		1.68	
No. 3 yellow.	1.60@1.68	1.60@1.62	1.60
No. 4 yellow.		1.58	
No. 5 yellow.	1.25@1.35		
No. 6 yellow.	1.15	1.36	1.32
No. 3 white.	1.63	1.66@1.67	1.73
No. 4 white.		1.61	1.60
No. 5 white.		1.52	
No. 6 white.	1.20		
S. G.	.60@1.10	.75@1.05	.70@1.31

	Milwaukee.	Kan. City.	St. Louis.
No. 2 mixed.		1.64@1.66	1.66
No. 3 mixed.	1.55@1.60	1.59@1.62	1.61
No. 4 mixed.	1.45@1.50	1.53	
No. 2 yellow.		1.64@1.66	1.68
No. 3 yellow.	1.60@1.65	1.62	1.61@1.65
No. 4 yellow.	1.55		
No. 2 white.		1.69@1.74	1.78@1.80
No. 3 white.	1.65@1.70	1.68	
No. 4 white.	1.55@1.60		

	Minneapolis.	Buffalo.	Toledo.
No. 3 yellow	1.55@1.65	1.60	1.52
No. 3 white			1.47
No. 3 mixed	1.50@1.60		1.57

OATS.

	Chicago.	Kan. City.	St. Louis.
No. 2 wt.	.77 @.77½	.78½	
Standard	.76¾@.77¼		
No. 3 wt.	.75 @.77		.76 @.76½
No. 4 wt.	.74 @.76½		
No. 2	.71	.77 @.78	.73

	Milwaukee.	Omaha.	Minneapolis.
No. 2 wt.			.78¼@.79¼
Standard	.77	.76¼@.76¾	.74¼@.75¼
No. 3 wt.	.76½@.77	.76¼	.74¼@.75¼
No. 4 wt.		.76	.71¼@.74¼

	Buffalo.	Toledo.	Peoria.
No. 3 wt.	.78	.73½@.74½	.76
Standard	.78½	.75	.77

RYE, BARLEY, AND FLAX.

	Rye.	Barley.	Flax.
Chicago	2.00@2.02	1.38@1.47	
Milwaukee	2.03	1.36@1.46	
Minneapolis	1.98@2.00	1.15@1.44	3.93@3.95
Duluth		1.00@1.45	3.93@3.99

GRAINS IN ALL MARKETS

May Corn.

	High.	Low.	Closing May 17, 1918.	May 16, 1918.	May 18, 1917.
Chicago	1.27¾	1.27¾	1.27¾	1.27¾	....

June Corn.

	High.	Low.	May 17.	May 16.	1917.
Chicago	1.40¾	1.39½	1.40¾	....	....

July Corn.

	High.	Low.	May 17.	May 16.	1917.
Chicago	1.42½	1.40½	1.41¾	1.41½	1.52½
St. Louis	1.45	1.42½	1.43¾	1.44¼	1.53¾
Kansas City	1.48¼	1.46¾	1.47¼	1.47¾	1.50¾
Milwaukee	1.42½	1.40½	1.41¾	1.41½	1.52½

May Oats.

	High.	Low.	May 17.	May 16.	1917.
Chicago	75½	75	75½	75¾	....
Winnipeg	81½	79¼	81½	81½	....
Milwaukee	75½	75	75¾	75¾	....
Minneapolis	74½	73¾	74¼	74¾	....
St. Louis	75½	74½	75	76	....
	77½	76¾	77¼	78¾	....

June Oats.

	High.	Low.	May 17.	May 16.	1917.
Chicago	71¾	70½	70¾	71¾	....

July Oats.

	High.	Low.	May 17.	May 16.	1917.
Chicago	66¼	65½	66¾	65¾	66½
Winnipeg	79¾	78¼	79¾	78½	73¾
Milwaukee	66½	65½	66¼	65¾	66¼
Minneapolis	67¾	66¾	67½	67¾	....
St. Louis	65½	65½	65½	65½	....
Kansas City	67¼	66¼	66¾	66¾	....

Chicago Daily Indemnities.

CORN.

	Bids High.	Low.	Close.	Offers High.	Low.	Close.
July	1.40	1.39¾	1.39¾	1.43½	1.42½	1.43

OATS.

May	74¼	73¾	73¾	76½	76½	76¼
July	66¾	65½	65½	67½	66¾	66¾

FOR NEXT WEEK.

	Corn.	Oats.	Corn.	Oats.
July	1.34	61½	1.48¾	70¼

U. S. TREASURY STATEMENT

Washington, D. C., May 17.—The following is a statement of the condition of the United States treasury on May 16:

Income to date this year	$15,854,942,350
Income to date last year	1,307,530,426
Increase	14,047,411,930
Income over outgo this year	621,672,055
Outgo over income last year	46,237,000
Balance, general fund	1,759,191,733
Balance previous day	1,773,862,880
Decrease	14,671,147

INDUSTRIAL EARNINGS

OWENS BOTTLE MACHINE COMPANY.

For the six months ended March 31 last manufacturing profits and royalties, after deducting cost of sales, including manufacturing expenses and depreciation, amounted to $1,233,197; dividends, interest, and other income, $570,157; total income, $1,803,354; deducted for miscellaneous expenses and estimated income and excess profits taxes, $606,449; net profits, $1,196,905; net profits of controlled companies, $470,737; net profits of all companies, $1,667,642.

LANSTON MONOTYPE.

Lanston Monotype Machine company reports as follows for fiscal year ended Feb. 28, 1918:

	1918.	1917.
*Net profit	$502,033	$822,518
Dividends	360,000	360,000
Amortization	120,022	62,777
Surplus	22,011	399,741

*Equal to $8.36 a share on $6,000,000 capital stock, against $13.70 earned the preceding fiscal year.

IN FOREIGN STOCK MARKETS.

LONDON, May 17.—Money was in ample supply today. Discounts were easy. The volume of business in the stock market was small, but there were several good features. War loans were foremost while bank and insurance securities rose on renewed inquiries. Mining shares were lively. Shipping stocks hardened and oils were firm. Bar silver, 48⅞d per ounce. Money, 2¼ per cent. Discount rates, short bills, 3½ per cent; three months bills, 3 9-16.

PARIS, May 17.—Prices were firm on the bourse today. Rentes, 59 francs. Exchange on London, 27 francs 15½ centimes. Five

BANK OF FRANCE STATEMENT.

Gold in hand increased 573,000 francs; silver in hand increased 420,000; notes in circulation decreased 7,808,000; treasury deposits increased 42,591,000; general deposits decreased 34,070,000; bills discounted decreased 80,465,000; advances decreased 6,077,000.

METAL MARKETS.

NEW YORK, May 17.—The metal exchange quotes lead quiet; spot, 7@7.12c. Spelter quiet; east St. Louis, spot, 7.20@7.30c. At London—COPPER—Spot, £110; futures, £110; electrolytic, £125. TIN—Spot and futures, £263. LEAD—Spot, £29 10s; futures, £28 10s. SPELTER—Spot, £54; futures, £50.

ST. LOUIS, Mo.—LEAD—Steady at 6.65c. SPELTER—Firm at 7.37½c.

DRY GOODS.

NEW YORK, May 17.—Gray cotton goods here today were firmer and more active in coarse and fine qualities. Wool markets were so fully controlled by the government that action in them was limited. Ready to wear manufacturers are being pressed more and more into government work.

NATIONAL CITY.

The National City company is offering $2,200,000 5 per cent gold equipment trust certificates of the Illinois Central railroad, due semi-annually May 1, 1919, to Nov. 1, 1927, at prices to yield 5¾ per cent.

FLOUR AND PROVISIONS

FLOUR—Prices unchanged with fair supplies of substitutes.

Wheat—Per brl.—		Substitutes—Per brl.	
Spgs reg.	$10.50@11.25	Rye	$10.50@11.00
Mpls sp	11.04	Barley	10.25@11.50
Wint reg	10.40@10.80	Corn	10.25@10.75
H wnt r	10.50@11.25	Rice	10.25@10.75

PROVISIONS—Domestic demand slow and market easy.

		Pickled meats—	
Mess pork, brl.	$41.75	Picnics	17¼@18¾c
Lard	24.60	Hams	25¼@26c
Neu No. 1	26@26¼c	Skd hams	24¾@26¾c
Neu No. 2	25@25½c	Bellies	30@34c
S ribs	21¾@22¼c		
Salted—		Smoked—	
Shoulders	19¾@20c	Hams	30@30¾c
Fat backs	23@23¼c	Skd hams	30@30½c
C bellies	23¼@24c	Picnics	22¾@23c
R bellies	23¾@25c	S C sides	26¼@26¾c
Plates	19¼@19¾c	Rgh sides	25@25¼c
Butts	16¼@16½c	Ld bacon	38¾@39c

DRESSED BEEF—Prices for cuts on South Water street market:

	No. 1.	No. 2.	No. 3.
Ribs	31	30	17
Loins	36	34	19
Rounds	22½	22	18
Chucks	21	20	17
Plates	17	16	14

VEAL—In fair supply and demand. Market firm.

50@60 lbs.	16c	90@110 lbs.	19@20½c
60@80 lbs.	17½@18½c	175@240 lbs.	10@14c

CHICAGO GRAIN RECEIPTS.

Official returns on the inspection of grain by cars for Friday follow:

	No. 1 and 2.	Standard.	No. 3.	No. 4.	No Grade.	Tot.
Wheat	2	..	..	..	..	2
Corn	2	..	5	6	60	73
Oats	7	53	37	7	..	104
Rye	4	..	..	..	..	4
Barley	..	..	6	5	4	15

U. S. Ships $3,000,000 in Silver Bars to India

New York, May 17.—The New York assay office has shipped to the Orient in the last week about $3,000,000 worth of silver bars in accordance with an arrangement effected with the British government some time ago to stabilize silver in India, where it forms the principal medium of exchange in trading operations.

MICHIGAN COPPER.

Michigan Copper company has levied an assessment of $2 a share, to be paid July 1. This follows a levy of $1 on Feb. 15, 1917, and makes $24 a share paid in on the company's stocks, which is $25 par value.

CATTLE REACH HIGHEST POINT SINCE JAN. 1

Hogs Close 10@30 Cents Higher, with $17.80 the Top.

Cattle prices are the highest of the year. Week's average price on beef steers was $15.75, the best on record. New Yorkers bought four loads of 1,190 lbs here yesterday at $17.65.

With the smallest receipts of hogs prices closed 10@30c higher, with $17.80 the top. Aggregate receipts of all live stock here this week promise to be the smallest since January.

Next Monday's probable receipts of hogs are estimated at 35,000 to 45,000. F. W. Waddell marked 45,000; R. W. Oake, 35,000; G. F. Swift Jr., 36,000; E. S. Waterbury, 45,000; F. Burrows, 40,000, and M. Mintzer, 37,000.

Receipts for today are estimated at 2,000 cattle, 10,000 hogs, and 2,500 sheep, against 541 cattle, 6,164 hogs, and 17 sheep the corresponding Saturday a year ago.

Average price of hogs at Chicago was $17.50, against $17.37 Thursday, $18.00 a week ago, $16.10 a year ago, $10.05 two years ago, and $7.67 three years ago.

Yesterday's hog purchases at Chicago were as follows:

Armour & Co.	5,200	Ind. P. Co.	400
Swift & Co.	1,000	Miller & Hart	500
Hammond & Co.	600	Brennan P. Co.	800
Morris & Co.	400	Agar P. Co.	800
Wilson & Co.	700	Butchers	800
Boyd-Lunham	700	Shippers	3,000
West P. Co.	1,000	Total	16,100
Rob. & Oake	500	Left over	3,000

CATTLE SHOW STRENGTH.

Steers sold strong to 10c higher yesterday and butcher stock ruled firm. Bulls were slow and steady and canning stock was unchanged. Stockers and feeders looked strong. Calves were mainly steady, with best at $14. Best cattle went at $17.65. Quotations:

Choice to fancy steers	$17.40@17.75
Poor to choice steers	13.00@17.25
Yearlings, fair to fancy	13.50@17.25
Fat cows and heifers	8.25@15.00
Canning cows and cutters	7.15@ 8.25
Native bulls and stags	9.00@13.50
Stockers and feeders	8.75@13.50
Poor to fancy calves	9.50@14.00

HOGS HIGHEST EARLY.

Hogs sold unevenly high yesterday, but the market weakened sharply. Average transactions were around 15c higher, but there were instances of twice that much gain at the high spot. Top was $17.80. Pigs found a good outlet at strong prices and some reached $17.50. Quotations:

Bulk of sales	$17.25@17.70
Heavy butchers	17.40@17.65
Light butchers	17.50@17.80
Light bacon	17.50@17.80
Heavy packing	16.90@17.30
Mixed packing	17.00@17.35
Rough, heavy packing	16.40@16.85
Poor to best pigs	14.50@17.50
Stags	16.00@16.75

LAMBS SELL HIGHER.

Sheep ruled strong yesterday and lambs were firm to 25c higher, many lots showing 50c gain over the low time earlier in the week. Colorado lambs reached $20.50, and shorn westerns topped at $16.75, with some native clippers at $16.50. Shorn wethers sold at $14.75 and common wooled ones at $14.25. Shorn ewe breeding lambs went out at $17.50. Quotations:

Lambs, common to fancy	$14.75@16.75
Lambs, poor to good culls	12.00@14.25
Yearlings, poor to best	13.50@15.50
Wethers, poor to best	12.75@14.75
Ewes, cull to choice	8.00@14.25
Bucks, common to choice	9.50@13.00

Above quotations for shorn stock. Wooled lots at $3.50@4.00 premium.

LIVE STOCK MOVEMENT AT CHICAGO.

Receipts—	Cattle.	Calves.	Hogs.	Sheep.
Thurs., May 16	11,056	7,041	20,953	10,451
Est. May 17	3,500	1,000	13,000	9,000
Week so far	45,407	18,389	133,184	64,458
Week ago	54,037	22,833	145,330	43,635
Year ago	51,767	15,804	104,581	41,629
Shipments—				
Thurs., May 16	3,011	57	4,173	3,354
Est. May 17	1,500	50	3,000	2,000
Week so far	11,397	538	22,832	11,283
Week ago	13,992	136	26,242	8,177
Year ago	10,555	8	11,050	656

RECEIPTS AT SEVEN MARKETS.

	Cattle.	Hogs.	Sheep.
Chicago	3,500	13,000	9,000
Kansas City	500	5,000	6,000
Omaha	1,800	6,000	8,600
St. Louis	1,700	4,000	1,000
St. Joseph	600	2,000	1,000
Sioux City	800	4,500	200
St. Paul	1,800	5,500	200
Totals May 17	10,000	40,000	26,000
Week ago	10,000	55,000	7,000
Year ago	10,000	40,000	15,000
Week so far	144,000	385,000	148,000
Week ago	181,000	423,000	114,000
Year ago	160,000	815,000	102,000

HOGS AT ELEVEN MARKETS.

	May 17.	Week ago.	1917.
Chicago	13,000	22,800	11,400
Kansas City	5,000	4,700	2,200
Omaha	6,000	8,600	5,000
St. Louis	4,000	7,200	8,100
St. Joseph	2,000	2,200	2,500
Sioux City	4,500	5,700	4,800
St. Paul	5,500	4,200	5,800
Indianapolis	5,000	9,400	5,200
Cleveland	3,000	3,700	2,500
Buffalo	5,000	3,000	3,000
Pittsburgh	4,000	2,500	2,500
Totals	57,000	74,000	53,000
Week so far	492,000	506,000	395,000

OUTSIDE LIVE STOCK MARKETS.

HOGS.

There was a general advance of 10@25c at practically all points yesterday. Prices follow:

	Market.	Top.	Bulk.
Kansas City	Higher	$17.45	$17.20@17.40
Omaha	Higher	17.25	17.00@17.10
St. Louis	Higher	17.60	17.20@17.50
St. Joseph	Higher	17.25	17.10@17.20
Sioux City	Higher	17.40	17.15@17.30
Indianapolis	Higher	17.55	17.40@17.50
East Buffalo	Higher	18.15	17.95@18.10
Pittsburgh	Steady	18.00	17.75@17.90
Cleveland	Higher	18.00	17.70@17.95
Cincinnati	Higher	17.70	17.60@17.70
St. Paul	Higher	17.25	17.10@17.20
Louisville	Higher	17.40	17.15@17.35

CATTLE.

Trade active and tendency higher at all markets. Prices follow:

	Market.	Beef steers.	Cows and heifers.
Kas. City	Higher	$10.25@17.75	$7.15@14.10
Omaha	Strong	10.10@17.60	7.10@14.00
St. Louis	Steady	10.00@17.40	6.90@13.90
St. Joseph	Steady	10.00@17.50	6.85@13.75
Sioux City	Firm	9.85@17.00	6.80@13.50
St. Paul	Firm	9.75@15.75	6.75@13.40

SHEEP.

Jersey City quoted spring lambs as high as $25.00. Closing prices steady to strong, as follows:

	Market.	Lambs.	Sheep and yearlings.
Kas. City	Higher	$15.50@20.10	$10.80@16.50
Omaha	Higher	15.60@20.25	10.90@16.60
St. Louis	Steady	15.40@20.00	10.50@16.40
St. Joseph	Steady	15.40@20.00	10.50@16.40
E. Buffalo	Steady	16.00@20.75	11.10@16.75
P'burgh	Steady	16.00@20.75	11.10@16.70
Jersey C.	Steady	17.50@25.00	12.00@17.10

U. S. Adds 126 Names to Enemy Trading Lists

Washington, D. C., May 17.—As the result of further investigation into the activities of firms in foreign countries, the war trade board has added 126 names to the enemy trading list, the largest number being in the Dutch East Indies and in Spain. The board also has removed twenty-two names from previous lists.

BAY STATE RAILWAY.

Boston, Mass., May 17.—The legislative committee reported a bill today providing for public operation of the Bay State Street railway on a service at cost plan.

PETITION IN BANKRUPTCY.

Petition of Isadore Shapiro. Liabilities, $1,561.36. No assets. Ringer & Wilharts, attorneys.

PRODUCE MARKETS

SLOWNESS in the butter market has created weakness and dealers regard the trend as lower. Eggs advanced ¼c for storage lots, but sales of fresh lots to the regular trade were not large and buyers cautious. Live fowls declined ½c and roosters advanced 1c.

Warm weather has affected the trade in old potatoes and sales were slower at 5c decline, although receipts were only 18 cars, but 75 cars and part cars remained on track. New potatoes are having a better sale with liberal supplies, and 47 cars and part cars on track. Cabbage was in good supply, with 29 cars on track. Demand moderate. Supplies of onions on track were 13 cars, with trade slow.

Strawberries sold well, with Illinois firmer. Receipts were 15 cars all told. Receipts of tomatoes were 3 cars and market is cleaning up.

BUTTER AND CHEESE.

Creamery, extras	42c	Yng. Am.	22¼@22½c
Firsts	38½@41c	Cheddars	21c
Seconds	34@37c	Twins	21c
Ladies	32@32½c	Longhorns	22@22½c
Renovated	36c	Swiss, new	27@28c
Pkg. stock	30@30½c	L'burger, new	15@16c
Off stock	20@25c	Brick	20½c

EGGS.

Extras	35@36c	Checks	28@29c
Firsts	33@34c	Dirties	29@30c
Ord. firsts	30@31½c	Storage—	
Miscl., cases		Extras	35¼@35½c
incl	31@32½c	Firsts	34@35c

POULTRY.

Live—		Iced—	
Turkeys	25c	Turkeys	28c
Fowls	28c	Old roost'rs	20¼@21½c
Old roosters	20½c	Ducks	24@26c
Ducks	22@25c	Geese	13@15c
Geese	13c	Fowls	29@30c

POTATOES.

Old. 100 lbs—		New, hampers—	
White, b'lk	$1.00@1.10	Fla., white	75c@$1.00
White, skd.	$1.15@1.20	Fla., red	75c@$1.15

FRUITS.

Apples brls.	$6.00@8.00
Western, boxes	2.25@2.85
Grapefruit, boxes	3.00@3.75
Lemons, boxes	4.50@6.00
Oranges, boxes	5.00@6.50
Pineapples, crates	3.75@4.50
Cherries, Calif., 8 lb box	1.75@4.25
Strawberries, 24 qts	4.00@5.75
Peaches, baskets, Miss.	75c@1.00

VEGETABLES.

Asparagus, 24 bunches	$1.50@2.00
Beans, La., brl.	1.50@3.00
Cabbages, new, 100 lbs.	1.00@1.50
Cucumbers, boxes, 2 doz., Ill.	2.00@2.75
Carrots, large brls. southern	1.00@2.00
Celery, Fla., crates	4.50
Green peas, hamper	1.50@2.50
Green onions, doz bunches	10@12c
Lettuce, head, hampers	1.00@1.25
Lettuce, leaf, box	17½@20c
Onions, new, crates, Texas	1.00@1.60
Peppers, crate, Fla.	3.50@5.00
Pieplant, boxes, 40 lbs	75c@1.00
Radishes, box, bu	75c@1.50
Spinach, box	40@50c
String beans, green, hampers	1.00@1.50
String beans, wax, hampers	1.00@1.50
Tomatoes, 6 bask. crates	3.75@5.00
Turnips, brls, southern	2.50@3.00

Business Shows Steady Improvement, Says Dun

Dun's weekly review of Chicago trade will say today:

"Business has been improving steadily since the first of the month in both retail and wholesale branches. The rebound from the repressive influence of the war loan campaign and stimulation of May weather have combined to increase activity in both production and distribution. There is continued firmness in prices of all kinds of merchandise, with growing scarcity of goods.

"Several new advances have been recorded in textiles, without checking demand. Government control of wool has virtually shut off supplies from the mills for civilian requirements.

"Steadily improving prospects for the year's crops have exerted a cheering influence on the general business situation, as have the improving railroad situation and rising security markets. Marketings of farm products are unusually large for this time of year and the proceeds keep the country districts so well supplied with money that the purchasing power continues surprisingly great.

"The trend of money is toward the east, and this condition is expected to last until after the middle of June, but the funds remaining in the west are ample for business needs. Collections are ahead of last year and business would be even greater than it is if the needs of buyers could be supplied."

OFFICIAL WEATHER REPORT.

Place of observation. May 17, 1918. 7:00 p. m. Central time.	Temp. 7 p. m.	Highest today	Lowest last night	State of weather	Direction of wind	Precipitation 24 hours
Eastern states—						
Albany	76	82	52	Clear	S.	...
Atlanta	76	80	60	Clear	S.	...
Boston	76	82	52	Clear	S.E.	...
Buffalo	80	82	62	Clear	S.	...
New York	64	74	50	Clear	S.	...
Parkersburg	80	84	56	Clear	S.E.	...
Philadelphia	70	78	54	Clear	S.	...
Pittsburgh	80	82	60	Clear	S.W.	...
Washington	72	78	52	Clear	E.	...
Gulf states—						
Abilene	68	68	60	Clear	S.E.	2.08
Amarillo	86	90	58	Clear	W.	...
El Paso	76	82	60	Cloudy	W.	...
Galveston	76	80	74	Cloudy	S.E.	...
Jacksonville	74	78	68	Clear	N.E.	...
Miami	76	80	74	Fair	N.E.	.04
Mobile	78	82	60	Clear	S.	.01
Montgomery	80	82	64	Clear	S.E.	...
New Orleans	80	84	66	Clear	S.E.	...
San Antonio	80	84	70	Clear	S.E.	...
Shreveport	84	86	68	Clear	W.	...
Tampa	76	84	68	Cloudy	N.E.	...
Vicksburg	82	84	66	Fair	S.E.	...
Fort Worth	64	76	68	Cloudy	S.E.	1.56
East Central states—						
Alpena	60	84	52	Cloudy	S.E.	...
Cairo	82	84	68	Fair	S.	...
Chicago	76	84	67	Cloudy	S.W.	.01
Cincinnati	78	80	60	Clear	S.	...
Cleveland	80	80	60	Clear	S.	...
Detroit	74	80	60	Clear	S.	...
Escanaba	60	62	48	Cloudy	S.	.02
Evansville	82	86	66	Clear	S.E.	...
Fort Wayne	78	84	62	Fair	S.	...
Grand Haven	72	80	64	Cloudy	S.	...
Grand Rapids	82	84	62	Cloudy	S.E.	...
Green Bay	64	82	62	Rain	S.W.	.12
Indianapolis	78	84	62	Fair	S.	...
Madison	64	82	60	Rain	S.W.	.18
Marquette	60	84	62	Rain	N.W.	.34
Memphis	82	86	68	Clear	S.	...
Milwaukee	66	74	62	Rain	S.E.	.14
Nashville	78	82	62	Clear	S.	...
Peoria	78	84	62	Fair	S.	...
Ste. Marie	80	82	60	Clear	S.W.	...
Springfield, Ill.	78	82	62	Fair	S.	...
West Central states—						
Bismarck	70	70	52	Clear	S.	.01
Charles City	62	68	62	Rain	N.W.	1.32
Concordia	78	80	70	Fair	S.	...
Davenport	78	82	64	Cloudy	S.	.38
Des Moines	66	82	66	Rain	N.W.	.46
Devils Lake	64	66	34	Clear	N.W.	...
Dodge	84	86	62	Clear	S.	...
Dubuque	66	82	64	Cloudy	S.	.78
Duluth	70	74	64	Cloudy	W.	...
Huron	72	72	46	Clear	N.E.	...
Kansas City	74	76	68	Cloudy	S.W.	.20
Keokuk	78	80	60	Cloudy	S.	.01
Little Rock	80	82	68	Cloudy	S.	...
Moorhead	72	72	40	Clear	N.W.	...
North Platte	74	78	48	Clear	E.	...
Omaha	86	78	70	Cloudy	E.	.04
Rapid City	68	72	38	Fair	S.	...
Sioux City	62	68	60	Cloudy	N.E.	.86
St. Louis	78	82	64	Fair	S.E.	...
Minneapolis	68	70	64	Cloudy	W.	.02
Springfield, Mo.	66	76	66	Cloudy	S.	.01
Wichita	74	76	64	Clear	S.	.02
Williston	66	68	32	Fair	S.E.	...
Mountain states—						
Cheyenne	64	66	36	Cloudy	S.E.	...
Denver	60	68	40	Fair	N.W.	...
Havre	66	66	26	Fair	S.W.	...
Helena	62	62	38	Clear	W.	.02
Miles City	30	32	24	Fair	W.	...
Phoenix	94	96	58	Clear	N.	...
Pueblo	78	78	54	Clear	S.E.	...
Salt Lake City	60	62	48	Cloudy	N.W.	...
Santa Fe	68	68	40	Fair	S.W.	...
Sheridan	64	66	34	Cloudy	S.W.	...
Yell'stone Pk.	48	52	36	Cloudy	S.	.02
Pacific states—						
Fresno	72	74	50	Clear	N.W.	...
Los Angeles	64	66	54	Clear	S.W.	...
Portland, Ore.	56	60	48	Rain	W.	.02
San Francisco	56	64	50	Clear	S.W.	...
San Diego	62	64	58	Clear	W.	...
Spokane	60	62	44	Clear	S.W.	.01
Walla Walla	60	64	46	Cloudy	W.	...
Canadian—						
Battleford	54	54	34	Fair	S.E.	...
Edmonton	44	44	36	Cloudy	N.W.	...
Minnedosa	50	50	36	Cloudy	N.W.	...
Montreal	62	82	56	Fair	S.W.	...
Quebec	74	78	46	Clear	S.W.	...
Toronto	64	78	48	Clear	S.W.	...
White River	62	76	60	Cloudy	S.	.02

MORGAN PARK MILITARY SCHOOL BUYS PROPERTY

Pays $87,500 for Twelve Acres and Four Buildings.

Real Estate Transfers.

Real estate transfers filed for record yesterday totaled 175 in number, involving $244,505, comprising 135 in the city and 40 in the outlying townships, including 24 under the Torrens system. Transfers were as follows:

Lake View	9	Bloom	2
Hyde Park	20	Thornton	4
Calumet	11	North Town	2
Cicero	8	Ridgeville	4
South Town	10	Barrington	1
Lake	29	Bremen	1
West Town	32	Leyden	2
Stickney	5	Lyons	4
Jefferson	12	New Trier	1
Rogers Park	3	Northfield	1
Proviso	9	Worth	1
Norwood Park	3		

There was filed for record yesterday the purchase by the Morgan Park Preparatory school from the University of Chicago and the Baptist Theological Union of Chicago of the Morgan Park Military academy property in Morgan Park for a stated consideration of $87,500. The property has been occupied under a lease for some years by the school. There are about twelve acres of land and four buildings and the purchaser gave back a trust deed to Charles L. Hutchinson to secure a part purchase money mortgage of $67,500, ten years at 5½ per cent.

There was acquired from the university the property at the southeast corner of Rinaldo and Crescent avenues and the southwest corner of Lothair avenue for a stated consideration of $62,500, and from the theological union the property on Morgan avenue east of Crescent avenue for a stated consideration of $25,000. The property was originally known as the Illinois Military academy. Enoch J. Price is chairman of the board of trustees of the purchasing organization. The academy now has 135 pupils, said to be the largest in its history.

Evanston Transaction.

A noteworthy transaction in Evanston apartment property, made a matter of record, covers the twenty-one apartment structure of four and five rooms on 100x147 feet of ground at the southwest corner of Reba place and Benson avenue, which has been sold by Willis J. Hutson of Wilmette to Walter J. Nelson of Travers City, Mich., for an indicated consideration of $75,000, subject to incumbrances of $55,000, made up of an unpaid balance of $47,000 on a first mortgage and a second mortgage of $8,000. The building is about two and a half years old.

Record was made of the quitclaim by Charles A. Crosbie to Rebecca O. Sheldon, for life only, and Helen N. Potter, both of Providence, R. I., of the property in Wabash avenue 404 feet south of Eighteenth street, lot 50x168 feet, west front, with brick improvements, a nominal consideration being given.

Hyde Park Trade.

Record was made of the conveyance by James E. Patton Jr. to Margaret S. Patton, his wife, of business property in Fifty-fifth street of an indicated value of $52,000. One parcel is 134 feet west of Kimbark avenue, lot 62x150 feet, south front, and the other is 100x75 feet, north front, 51 feet west of Dorchester avenue.

Murray Wolbach has sold to John E. Mahoney the property in Cottage Grove avenue 248 feet north of Fifty-fourth street, lot 50x130 feet, west front, with flat improvements, for an indicated consideration of $21,000, subject to an incumbrance of $12,000. In part payment he took the property in Grand boulevard 21 feet south of Forty-second street, lot 20½x150 feet, west front, with residence improvements at a valuation of $9,000.

David Tilt has conveyed to Frederick A. Hill the property at the northwest corner of Chicago and Jackson avenues, River Forest, 184½x588 feet to Iowa street, for an indicated consideration of $23,000, subject to an incumbrance of $15,000.

The Chicago Title and Trust company is trustee in a loan of $60,000, ten years at 6 per cent, on the property in Michigan avenue 254 feet north of Sixtieth street, 143x166 feet, west front.

Monroe Street Lease.

Willis & Frankenstein have leased for Fred L. Rossbach et al. to Anderson, Thorson & Co. the store and basement at 54 East Monroe street for a term rental of $24,600 from June 1. The lessees succeeded to the business of C. Jevne & Co., grocers, and have outgrown their present quarters at 62 East Monroe street.

The same brokers leased for the Brunswick-Balke-Collander company to the All Package Grocery company the first floor and basement of the building at 357 West Superior street for a term rental of $10,800. They also leased for Alexander Bauer to the Art Metal Manufacturing company the first floor and basement of building at 317-21 West Huron street for term rental of $10,800.

L. D. Chase of the General Combustion company has purchased from G. E. Ericksen the new eight room residence and garage attached at Green Bay road and Wentworth street, Glencoe, for a reported consideration of $15,000. The house is an attractive structure of the Dutch colonial type with three baths and hot water heat. Murray & Terry were the brokers.

SUGAR MARKETS.

CHICAGO, May 17.—Standard granulated cane and beet sugar, refiners' prices, per 100 lbs, $7.72½.

NEW YORK—The raw sugar market was steady and unchanged at 4.985c for Cubas, cost and freight, equal to 6.005c for centrifugal. The committee reported purchases of 51,200 bags of Cubas. In refined prices remained at the fixed level of 7.45c for fine granulated.

ROSIN AND TURPENTINE.

SAVANNAH, Ga., May 17.—TURPENTINE—Firm, 45@45½c. Sales, 100 casks; receipts, 40 casks; shipments, 1,121 casks; stock, 21,649 casks. ROSIN—Firm; sales, 375 brls; receipts, 100 brls; shipments, 869 brls; stock, 94,297 brls. Quote: B, $6.70; D, $6.72½; E, $6.75; F, G, H, $6.80; I, K, $6.85; M, $6.95; N, $7.05; WG, $7.30; WW, $7.40.

Building Permits

Hermitage-av., S., 5201, 2 story brick store and flat, Elias Swiarski, owner; John Slovinac, arch.; Joseph Korczew, mason	$ 5,500
Grand-av., 4606-26, one factory and one storage brick, Continental Can company, owner; Davidson & Weiss, archs.; Blome Sinek company, masons; F. E. Doherty, carp.	20,000
22d and Rockwell-sts., 2540-42, 1 story brick filling station, Sinclair Refining company, owner; H. C. Ingram, arch.; Leonard Construction Co., mason	2,000
Cornell-av., 5100, 2 story brick 2 flat, P. A. Nirdlinger, owner; P. A. Nirdlinger, arch., mason, owner; Fred Cash, carp.	2,000
Lawrence-av., 3240-42, 5 story brick and concrete storage, S. S. David, owner; S. H. Dunford, arch.; Ralph Sollitt & Sons, masons; Construction Co., carp.	30,000
Cortez-st., 4410, 2 story brick flats, Jacob Pikas, owner; T. J. Reinertsen, arch.; J. Kisel, mason and carp.	4,000
Van Buren-st., W., 1528-38, 1 and 2 story brick additional story office warehouse, E. C. Wieboldt, owner; William J. Ryan, arch.; E. C. Wieboldt, mason; E. C. Wieboldt, carp.	10,000

TERMS OF SUBSCRIPTION OF THE TRIBUNE

Orders for mail subscriptions must be accompanied by remittance to cover. Postage paid in the United States (outside of Chicago and suburbs), Canada, and Mexico.

Daily, without Sunday, one year, $4.00; six months, $2.00; three months, $1.25; two months, $1.00; one month, 50 cents.

Daily, with Sunday, one year, $8.00; six months, $4.00; three months, $2.50; one month, $1.00.

Sunday only, one year, $4.00; one month, 50 cents.

Canadian subscribers ordering the Sunday edition without daily are charged 20 cents a month extra for postage. Give postoffice address in full, including county and state. Remit by express, money order, draft, or in registered letter, at our risk, to The Tribune company, publisher.

CITY RATES.

Daily only, one month $ .55
Daily and Sunday, per month .80
Sunday only, per month .25

NEW YORK—251 FIFTH AVENUE.
WASHINGTON—40 WYATT BUILDING.
SAN FRANCISCO—742 MARKET STREET.
LONDON—3 REGENT STREET, S. W.
PARIS—13 BOULEVARD DES CAPUCINES.
BUENOS AIRES—LAVALLE 341.

MEMBER OF THE ASSOCIATED PRESS.

The Associated Press is exclusively entitled to the use for republication of all news dispatches credited to it or not otherwise credited in this paper, and also the local news published herein.

All rights of republication of special dispatches herein are also reserved.

INDEX TO CLASSIFIED ADVERTISEMENTS.

Page. Col.
AUTOMOBILES
GASOLINE
ELECTRIC
MOTOR TRUCKS
AUTO LIVERIES
AUTO ACCESSORIES, REPAIRING
AUTOMOBILES WANTED
BARTER AND EXCHANGE
BICYCLES AND MOTORCYCLES
BILLIARDS AND BOWLING
BOARD AND LODGING
BOARD AND LODGING
BOARD WANTED
BOATS, YACHTS, ETC.
BOOKS AND MAGAZINES
BUILDING MATERIAL
BUSINESS CHANCES
BUSINESS PERSONALS
CAMERAS, KODAKS, ETC.
CASTOFF CLOTHING
CEMETERIES
CLEANERS AND DYERS
CLOTHING, FURS, ETC.
COLLECTIONS
DANCING SCHOOLS
DEATH NOTICES
DETECTIVE AGENCIES
DOGS, BIRDS, POULTRY, ETC.
DRESSMAKING AND MILLINERY
EDUCATIONAL
FLORISTS
GARAGES
HELP WANTED—MALE
HELP WANTED—MALE
HELP WANTED—FEMALE
HELP WANTED—FEMALE
HORSES AND CARRIAGES
HOTELS
HOUSEHOLD GOODS
HOUSEHOLD GOODS WANTED
INSTRUCTION
JEWELRY, WATCHES, ETC.
LAND INFORMATION
LEASEHOLDS
LEGAL NOTICES
LIGHT & HEAVY MANUFACT'G
LOANS—PERSONAL PROPERTY
LOST AND FOUND
MACHINERY AND TOOLS
MINES AND MINING
MISCELLANEOUS
MORTGAGES
MOTORCYCLES AND BICYCLES
MOTOR TRUCKS TO RENT & WTD.
MONUMENTS
MUSICAL AND DRAMATIC
MUSICAL INSTRUMENTS
OFFICE DEVICES
PARTNERS WANTED
PATENTS, PATENT ATTORNEYS
PENSIONS
PERSONAL
PLUMBING, HEATING FIXTURES
POSTAGE STAMPS, COINS, ETC.
PRINTING, ENGRAVING, BINDING
REAL ESTATE—
APARTMENTS—SOUTH SIDE
APARTMENTS—NORTH SIDE
APMTS—NORTHWEST
APMTS—WEST SIDE
BUS. PPTY—SOUTH SIDE
BUS. PPTY—NORTH SIDE
BUS. PPTY—NORTHWEST
BUS. PPTY—WEST SIDE
HOUSES—SOUTH SIDE
HOUSES—SOUTHWEST
HOUSES—NORTH SIDE
HOUSES—NORTHWEST
HOUSES—WEST SIDE
VACANT—SOUTH SIDE
VACANT—SOUTHWEST
VACANT—NORTH SIDE
VACANT—NORTHWEST
MANUFACTURING PPTY
SUBN—OAK PARK, AUSTIN
SUBN—OAK PARK, AUSTIN
SUBN—CALUMET DISTRICT
SUBN—SOUTH
SUBN—NORTH
SUBN—NORTHWEST
SUBN—WEST
OTHER CITIES
SUMMER RESORTS
FARM LANDS
COUNTRY
OIL LANDS
REAL ESTATE WANTED
REAL ESTATE TO EXCHANGE
REAL ESTATE LOANS
ROOMMATES
SAFES
SEWING MACHINES
SITUATIONS WANTED—MALE
SITUATIONS WANTED—MALE
SITUATIONS WANTED—FEMALE
STOCKS AND BONDS
STORE AND OFFICE FIXTURES
SCALES
TO RENT—ROOMS
TO RENT—HOUSEKEEPING ROOMS
TO RENT—HOUSES
TO RENT—FURNISHED HOUSES
TO RENT—SUMMER RESORTS
TO RENT—FLATS
TO RENT—FURNISHED FLATS
TO RENT—STORES
TO RENT—OFFICES AND STUDIOS
TO RENT—FLOORS AND LOFTS
TO RENT—MFG. PROPERTY
TO RENT—THEATERS
TO RENT—MISCELLANEOUS
TO LEASE & WANTED TO LEASE
TRADE SCHOOLS—MALE
TRADE SCHOOLS—FEMALE
TALKING MACHINES
TENTS, AWNINGS, ETC.
TRUNKS, BAGS, SUIT CASES
TYPEWRITERS AND SUPPLIES
UNDERTAKERS
WANTED—TO RENT—ROOMS
WANTED—HOUSES
WANTED—FLATS
WANTED—STORES AND OFFICES
WANTED—AT SUMMER RESORTS

TRUNKS, BAGS, SUITCASES.

FOR REAL BARGAINS VISIT OUR 2D FLOOR—PROMPT DELIVERIES.
36 IN. METAL COVERED TRUNK SPECIAL $9.00
18 IN. LEATHER HANDBAG, LARGE FRAME 4.50
SUITCASE, $5.50 VALUE, SPECIAL 3.75
DAVID STERN COMPANY, THE STORE UNIQUE, 1027-1029 MADISON-ST.

SECOND HAND TRUNKS AND BAGS bought and sold and exchanged; we have large stock always on hand at very low prices. Adams Trunk Co., 177 W. Van Buren-st.

TENTS, AWNINGS, ETC.

FOR SALE—500 SLIGHTLY USED TENTS; all sizes; 2,500 cots, blankets, etc. D. M. FERE MFG. CO., 1007 Madison-st.

FOR SALE—ONE TENT, 6X9; ONE FLY cover; one cot. Englewood 9804. Thomas.

MISCELLANEOUS.

FREE MANURE TO GARDENERS WHO will do own hauling. Apply THOMPSON, 1512 Wabash-av. Calumet 4600.

PATENTS—PATENT ATTORNEYS.

SEND FOR FREE SEARCH AND PARTIAL payment plan. MILO B. STEVENS & CO., 53 W. Jackson-blvd., Chicago. Est. 1864.

POSTAGE STAMPS, COINS, ETC.

SPLENDID STAMP COLLECTION, VALUE $1,200; sell cheap for cash. Graceland 2597, after 6.

SCALES.

SCALES REPAIRED, TESTED, AND SOLD. COLUMBIA SCALE CO., 2439 N. Crawford. Albany 4.

DETECTIVE AGENCIES.

THE A. S. AMUNDSEN DETECTIVE SERVice, 3400 Fullerton-av. Tel. Albany 7304.

SITUATIONS WANTED—MALE.

Bookkeepers and Clerks.

SITUATION WTD—BOOKKEEPER WITH about 12 years' experience, accustomed to heavy sales, ledgers, and general ledger work; rapid and accurate; about $35; over draft age; at present employed. Address F 59, Tribune.

SITUATION WTD—GREEK AND ENGLISH translator and correspondent wants a position as translator or correspondent or with advertising firm preferred. Address B 510, Tribune.

SITUATION WTD — COMPETENT OFFICE man can take full charge, render trial balance, financial statement, correspondence; reliable, correct habits, middle aged, best references; $100. Address D 488, Tribune.

SITUATION WTD—OUTDOOR WORK BY American, 35, exper. in construction work, as clerk, timekeeper, inspector or tallyman; recently employed on cantonment work. B. W. J., 4815 W. Huron-st.

SITUATION WTD—HAVE HAD 18 YEARS' experience as auditor of traffic receipts of a large corporation; would like to make a change and locate in Chicago. Address D, 4112 Jackson-blvd.

SITUATION WTD—AS SALESMAN IN CIGAR store, by active, middle aged man of neat appearance. Best of references. Address C 309, Tribune.

SITUATION WTD—CAPABLE YOUNG MAN, 24 yrs., as hotel clerk; not affected by draft; exp. as salesman, timekeeper, and investigator. Address F 153, Tribune.

SITUATION WTD—BOOKKEEPER, CASHier, and accountant; experienced, competent; take full charge; age 28; A1 refs.; class 3. Address D 525, Tribune.

SITUATION WTD—COMPETENT BOOKkeeper, open and close small sets of books and render financial statements; day or night work. Address D 480, Tribune.

SITUATION WTD—BOOKKEEPER OR ASST. —7 yrs. exp., marr., rapid. $30 per wk. Address D 206, Tribune.

SITUATION WTD—10 YRS.' GEN'L OFFICE exp.; age 24; exempt. Address C 342, Tribune.

SITUATION WTD—EXP. BOOKKEEPER and off. man; married; exempt; sal. $110. Address B 278, Tribune.

SITUATION WTD — EXP. BOOKKEEPER will handle small sets, evenings, very reas. Address B 530, Tribune.

SITUATION WTD—EXPERT BKPR. WILL keep small sets; reasonable. Address C 4[illegible], Tribune.

SITUATION WTD—BOOKKEEPER, CASHier, auditor, stenographer; references, best; exempt. Address D 111, Tribune.

SITUATION WTD—EXP. D. E. BKPR., married, 28 yrs. old; best references; 8 yrs. exp. Address E N 545, Tribune.

SITUATION WTD—HOTEL AND CLUB CLK., cashier, bookkeeper, auditor; reference; bond; exempt. Address F 78, Tribune.

SITUATION WTD—BOOKKEEPER, ACCT., 12 yrs.' exp.; age 32. Address D 58, Tribune.

SITUATION WTD—CREDITS AND COLLECtions; full charge or asst.; experienced; best of refs. Address D 348, Tribune.

SITUATION WTD—BOOKKEEPER-CASHIER, exp., age 35, operate typewriter, exempt, A1 reference. Address F 498, Tribune.

SITUATION WTD—HOTEL CLERK, EXPErienced; good refs. Address D 177, Tribune.

SITUATION WTD—D. E. BOOKKEEPER; 10 years A1 city refs. Address F 198, Tribune.

SITUATION WTD—BKPR., RAPID, ACC. 2:30-6; $15 wk. Address C 271, Tribune.

Accountants and Auditors.

SITUATION WTD—ACCOUNTANT, STATIStics, dept. mgr., cashier, pay roll; 14 yrs. exp. wholesale M. O., R. R., mfg.; A1 refs.; age 27; exempt; employed; desire change; good reason; salary $35 for 4 days a week. Address B 208, Tribune.

SITUATION WTD—EXPERT AUDITOR AND accountant with 20 yrs. bus. experience, married, age 36; draft exempt; can take full charge of any size office and business; can give any bond required and the best of references. Address D 143, Tribune.

SITUATION WTD — OUT BOOKKEEPING cost; get a simple system; small sets kept; accounting, auditing, cost systems installed and supervised; reas. Ph. Superior 7879, or address F 156, Tribune.

SITUATION WTD — EXPERIENCED AUDItor, will open small sets of books, trial balance, financial statement, and statistics; reasonable monthly charge. Blair, Majestic 7376.

SITUATION WTD—ECONOMIZE. INSTALL a small set system; audits, systems, trial balances; assist bookkeeper; 20 years' exp.; reas. Rand 840. Address F 227, Tribune.

SITUATION WTD—ACCOUNTANT; KEEP small set books open, closing, gen. ledger, eves., Sat., Sun.; reas. Address D 99, Tribune.

SITUATION WTD — ACCOUNTANT, AUDItor, office mgr., 15 yrs. broad practical experience; 4 yrs. public acct.; whole or part time, anywhere. Address F 229, Tribune.

SITUATION WTD—BOOKS BALANCED, AUdits, systems, profit and loss, financial statements; reas. Address D 534, Tribune.

SITUATION WTD—SMALL SETS OPENED, kept, and closed. Address B 167, Tribune.

SITUATION WTD—EXPERT AUDITOR, SYStematizer, costs. Lawton, Rand 2387.

SITUATION WTD — SMALL SETS KEPT; aud. reas. Gurrie, Central 894.

SITUATION WTD — AUDITS, SYSTEMS, books bal., etc. Tel. Hyde Park 7841.

Executives and Managers.

SITUATION WTD.—ACcountant, auditor, and office manager with extensive experience; employed at present. Big factory is opening with real future and where hard earned efforts are appreciated. Address D 100, Tribune.

SITUATION WTD—OFFICE MANAGER, young man, 33 years old, now employed and earning $3,000 per year; have had 10 years' experience in managing departments, consisting of both male and female clerks and bookkeepers, controlling thousands of credit accounts; experienced on mail collections; can you use me? Am draft exempt. Address C 557, Tribune.

SITUATION WTD — EXPERIENCED SERvice manager, able to estimate on any whole or part of automobile, would like to connect with an automobile adjusting agency or insurance company in need of a capable man as adjuster; best of references as to ability and character. Address D 306, Tribune.

SITUATION WTD — CORRESPONDENT, young man having good education and five years' general banking experience and several months' experience as collection correspondent and manager of collection department, desires position with some good firm; best references as to ability and character. Address C 443, Tribune.

A1 Accountant, Auditor,

Systematizer, cost expert, office manager; 6 years' public accts., 12 years' mfg. and general experience in executive and official capacities, desires position where such training can be of service. Phone Edge. 7876 or address L., 4540 Dover-st.

WHOLESALE EXECUTIVE,

sales manager, credit man, office manager; high class; clean, successful record; banking experience; qualified to conduct large business or any important branch; A1 references; age 40. Address F 88, Tribune.

SITUATION WTD—HAVE HAD 12 YEARS' experience buying building material, estimating contracts, and superintending construction of cottages, bungalows, and two flat buildings; I am 34 years old and married; can furnish best of references. Address C 253, Tribune.

EXECUTIVE.

American, age 34, seeks connection as executive with A1 Chicago mfg. Co.; broad exp., elec. and mech. mfg. I want a permanent position with good future. A. Lauer, 1739 N. Keeler-av.

SALES MANAGER.

Am 30 years old, with years of experience in sales organizing, advertising and manufacturing. If you have the right proposition I will consider handling on a commission basis. Address F 187, Tribune.

ADVISORY CHGO. MFG. CO.

Perplexing correspondence, contracts, adjustments, settlements, executive guidance and all problems by expert at small monthly fee. Address C 340, Tribune.

SITUATION WTD—AMERICAN, 42 YEARS of age, is desirous of becoming identified with reliable firm; exp. as General Manager over large sales and office force; qualified to assume complete charge. Address D [illegible], Tribune.

SITUATION WTD — EXPERIENCED ACcountant and office executive, thorough knowledge of credits and collections, desires to connect with first class concern who require high grade man. Address C 250, Tribune.

SITUATION WTD—AS SUPT. OF CONstruction; 14 years' experience with large company on Pacific coast paving streets and highways, laying sewer systems, water mains, railroad and bridge construction. Ref. furnished. Address C 427, Tribune.

SITUATION WTD—PREFERABLY AS PRIvate secretary; have practical knowledge of general office work; have held present position for past five years, but its limitations make a change desirable; age 32, married. Address K S 75, Tribune.

SITUATION WTD—AS OFFICE MANAGER by young man, 25 years of age, with 8 years' experience in efficiency work and management of office force will be of value; draft exempt; $135 month. Address C [illegible], Tribune.

PRODUCTION MANAGER

desires position with some reliable concern anywhere; 10 years of experience; handling men; at present manager of Illinois corporation. Address B 473, Tribune.

SITUATION WTD—EXPERIENCED OFFICE ting superintendent wants permanent position with small mercantile house where there is a chance for advancement; 34 years old, married; A1 references. Address [illegible], Tribune.

SITUATION WTD—YOUNG MAN WHO HAS had entire control of small manufacturing plant desires position with growing concern where age is not a drawback to show executive ability; 1 yr. college edu.; good refs. Address D 547, Tribune.

SITUATION WTD—HAVE YOU NEED FOR capable man, age 35 years, 9 years' practical experience in time study, production, shipping, receiving, stockkeeping. Address B [illegible], Tribune.

SITUATION WTD — MECHANICAL ENGIneer; 10 years' exp.; efficiency production, costs, and sales; American; age 32. Address C 213, Tribune.

SITUATION WTD—TO ASSIST MANUFACturer in solving war and post-war advertising problem. Address J C 169, Tribune.

SITUATIONS WANTED—MALE.

Executives and Managers.

SITUATION [illegible] AS EXECUTIVE [illegible] MFG. ORGA[illegible]

GRADUATE ENGINEER [illegible] EXPERIENCE IN A [illegible] SALES AND IN ALMO[illegible] OF INDUSTRIAL [illegible] PRACTICAL EXPERIE[illegible] MODERN METHODS OF [illegible] AGEMENT AND OPER[illegible] WAYS BEEN SUCCESS[illegible] CO-OPERATION, INCRE[illegible] AND LOWER COSTS. [illegible] TRIBUNE.

PHILADE[illegible]

SALES MANAGER, [illegible] ing to return to Phila[illegible] reasons, would represen[illegible] well acquainted in that [illegible] of wholesome character [illegible] executive ability and [illegible] and handle a sales organ[illegible] thusiasm and loyalty [illegible] sults. College graduate [illegible] exempt. Highest refer[illegible] present connections. Add[illegible]

TRAFFIC M[illegible]

Is seeking a desirab[illegible] connection terminates [illegible] cern's liquidation. Has 11 years' experie[illegible] industrial. Thoroughly familiar [illegible] tions and procedure, ra[illegible] dling of claims. Capable of assuming [illegible] ing traffic department. [illegible] 151, Tribune.

Salesmen, Sol[illegible]

TRAVELING S[illegible] 42, ten years' [illegible] perience visitin[illegible] larger retail h[illegible] housefurnishin[illegible] principal cities [illegible] States, desires [illegible] er's line on com[illegible] to call. Addres[illegible] une.

SITUATION WTD—EXP[illegible] sires correspondence [illegible] of product selling in [illegible] or retail trade; married [illegible] 474, Tribune.

SITUATION WTD — [illegible] who can look you in [illegible] services seeks pos. with [illegible] for results. Address C [illegible]

SITUATION WTD—TWO [illegible] ability to go over t[illegible] specialty, commission, [illegible] dress D 550, Tribune.

SITUATION WTD—SAL[illegible] ed with drug trade an[illegible] age 39; best ref. Addre[illegible]

SITUATION WTD — [illegible] real estate man, w[illegible] languages. Address B 2[illegible]

SITUATION WTD—BY [illegible] s. grad.; exempt, as c[illegible] Address D 298, Tribune.

SITUATION WTD—SAL[illegible] in mechanical line. A[illegible] une.

Professions a[illegible]

SITUATION WTD—SHO[illegible] duction man, with wide[illegible] of small tools, hobs, cutt[illegible] and business education; [illegible] 30; class 4A; lots of [illegible] knowledge of using sam[illegible] Phone Albany 2840, 8-10[illegible] 114, Tribune.

SITUATION WTD—MAN [illegible] pet. on mfg. of overco[illegible] for U. S. Army; will take [illegible] as foreman, or take inter[illegible] ness; can furn. bond. A[illegible] une.

SITUATION WTD— Mechanical E[illegible] Designer, chief draftsm[illegible] general foreman, or plan[illegible] of 37; 15 years' general [illegible] C 446, Tribune.

SITUATION WTD—AS M[illegible] chief engineer or forem[illegible] in machine shop, power[illegible] maintenance work; age [illegible] Tribune.

SITUATION WTD—DES[illegible] all around inside man [illegible] looking for position with [illegible] west some capital if requir[illegible] Tribune.

SITUATION WTD—ALL [illegible] or out of city; marri[illegible] pastry. Diversey 4071. C. PAULSON.

SITUATION WTD—AUTO[illegible] welder; expert, own to[illegible] care for one firm with [illegible] outside work. Address D [illegible]

SITUATION WTD — BY [illegible] rage or auto repair sh[illegible] to learn and getting exp[illegible] wages. Address D 576, T[illegible]

SITUATION WTD—CABIN[illegible] nical education; experie[illegible] tails and stock bills of [illegible] tures. Address C 488, Tr[illegible]

SITUATION WTD — DRA[illegible] and elec., wants employm[illegible] ate. Address D 536, Tribu[illegible]

SITUATION WTD—BY A[illegible] chanic; desire morning w[illegible] etc.; married. Address E[illegible]

SITUATION WTD—MAIN[illegible] trician, young man, ma[illegible] penter, pipe work. Phone [illegible]

SITUATION WTD—MARR[illegible] assembly dept. in auto. li[illegible] Tribune.

SITUATION WTD — BY [illegible] neer, all around elec., wi[illegible] ence. Address D 338, Trib[illegible]

SITUATION WTD—AS E[illegible] machinist's helper; licen[illegible] Address D 82, Tribune.

SITUATION WTD—MECH[illegible] man and tool designer; [illegible] years' exp. Address D 52, [illegible]

SITUATION WTD—ENG[illegible] steam, elect., refrig. Ker[illegible]

Clubs and t[illegible]

SITUATION WTD — COL[illegible] chef or head waiter; c[illegible] house; A1 refs. G. E. W[illegible] tunst-av.

Farm and Gar[illegible]

SITUATION WTD—ON FA[illegible] gle man; permanent p[illegible] grain or dairy; past draf[illegible] Tribune.

SITUATION WTD — [illegible] chores, garden, lawn. A[illegible] une.

SITUATION WTD—FARM[illegible] enced in general farm [illegible] able to manage. Address[illegible]

SITUATION WTD—COMP[illegible] houseman; white; singl[illegible] Tribune.

SITUATION WTD—UNUS[illegible] engage successful, high[illegible] dairy mgr. Address F 43[illegible]

SITUATION WTD—FIRST[illegible] er. Phone Wentworth [illegible]

House Serv[illegible]

SITUATION WTD—BOO[illegible] house cook, butler, gen. [illegible] Wm., 2951 Ellis-av., Dou[illegible]

SITUATION WTD — [illegible] Swedish; refs. Address [illegible]

Coachmen, Teamste[illegible]

SITUATION WTD—A1 C[illegible] mechanic; 12 years' ex[illegible] and Packard cars; marr[illegible] present employer 3 years, [illegible] change. High class posi[illegible] Phone Kenwood 2477.

SITUATION WTD—EXPE[illegible] feur, valter, and cook[illegible] guages, including French[illegible] with private family; best[illegible] tired. Address C 532, Tr[illegible]

SITUATION WTD—BY R[illegible] feur and auto repair ma[illegible] references. Tel. Lincoln 5[illegible] ated-st.

CHAUFF[illegible]

first class, A1 mechanic; [illegible] MASON, Lake View 324[illegible]

SITUATION WTD—OPEN[illegible] May 18th, touring or [illegible] 12 yrs.' exp.; dependable [illegible] 2118.

SITUATION WTD—CHAU[illegible] ate, 5 years' exp., caref[illegible] pair; references; city or [illegible] 2303 Lincoln-av.

SITUATION WTD—BY [illegible] dish; single; in priv. fa[illegible] other work; A1 refs. Add[illegible]

SITUATION WTD—CHAU[illegible] exp., Packard, Marmon[illegible] Call Mr. Sickle, Kenwood[illegible] and 7.

SITUATION WTD—CHAU[illegible] vate family; Greek; sin[illegible] careful driver; steady ma[illegible] Armitage 7445.

SITUATION WTD—COL[illegible] married; 8 yrs. exper[illegible] Packard cars; best ref[illegible] of town. Address F 561[illegible]

SITUATION WTD—CHAU[illegible] family; 5 yrs. exp.; car[illegible] single. Address C 256, Tr[illegible]

SITUATION WTD—CHAU[illegible] exp.; own repairing; go[illegible] 463, Tribune.

SITUATION WTD—CHA[illegible] family; 4 yrs. exp.; car[illegible] do own repairs. Address[illegible]

SITUATION WTD—CHAU[illegible] married; priv. or truck[illegible] ally 3908.

SITUATION WTD—CHAU[illegible] yrs. exp. Best refs. [illegible] Tribune.

SITUATION WTD—CHAU[illegible] age 20; private family; [illegible] ears. Kedzie 5260.

SITUATION WTD—EXPE[illegible] feur wants position [illegible] Swedish; single; ref. Add[illegible]

SITUATION WTD—CHAU[illegible] best ref. F. Donley, 5[illegible]

SITUATION WTD—CHAU[illegible] own repairs; best ref. [illegible]

SITUATION WTD—CHAU[illegible] references. Phone Dou[illegible]

SITUATION WTD—COLO[illegible] high grade car; repairs; [illegible]

SITUATION WTD—CHAU[illegible] private family; own rep[illegible]

SITUATION WTD—CHAU[illegible] several yrs.' experience[illegible]

SITUATION WTD—CHA[illegible] exp.; priv. family. Addre[illegible]

SITUATIONS WANTED—MALE.

Executives and Managers.

SITUATION WANTED—AS EXECUTIVE IN A CHGO. MFG. ORGANIZATION.

GRADUATE ENGINEER; 6 YRS.' MFG. EXPERIENCE IN A VARIETY OF INDUSTRIES AND IN ALMOST ALL FUNCTIONS OF INDUSTRIAL WORK. WIDE AND PRACTICAL EXPERIENCE IN THE MOST MODERN METHODS OF INDUSTRIAL MANAGEMENT AND OPERATION. HAVE ALWAYS BEEN SUCCESSFUL IN OBTAINING COOPERATION, INCREASED PRODUCTION AND LOWER COSTS. ADDRESS B E 14, TRIBUNE.

PHILADELPHIA

SALES MANAGER, now employed, desiring to return to Philadelphia, for personal reasons, would represent responsible concern; well acquainted in that territory; keen mind of wholesome character; able by experience, executive ability and leadership to organize and handle a sales organization; to inspire enthusiasm and loyalty and to command results. College graduate, 32, married, draft exempt. Highest references from past and present connections. Address B E 27, Tribune.

TRAFFIC MANAGER

Is seeking a desirable opening. Present connection terminates at once, due to concern's liquidation.

Has 11 years' experience, both railroad and industrial.

Thoroughly familiar with I. C. C. regulations and procedure, rates and efficient handling of claims.

Capable of assuming charge of or organizing traffic department. Married. Address D 151, Tribune.

Salesmen, Solicitors, Etc.

TRAVELING SALESMAN, 42, ten years' successful experience visiting jobbing and larger retail hardware and housefurnishing trade in 100 principal cities of the United States, desires manufacturer's line on commission. Glad to call. Address D 59, Tribune.

SITUATION WTD—EXPER. SALESMAN desires correspondence with manufacturers of product selling in car lots to wholesale or retail trade; married, age 33. Address C 474, Tribune.

SITUATION WTD — A1 SALESMAN, 32, who can look you in the eye and sell his services seeks pos. with concern who will pay for results. Address C 327, Tribune.

SITUATION WTD—TWO SALESMEN WITH ability to go over the top with a live specialty, commission, best references. Address D 356, Tribune.

SITUATION WTD—SALESMAN, ACQUAINTED with drug trade and phys.; Ohio state; age 39; best ref. Address D 599, Tribune.

SITUATION WTD — BY EXPERIENCED real estate man, who speaks several languages. Address B 271, Tribune.

SITUATION WTD—BY YOUNG MAN, 24; H. S. grad.; exempt, as collector or salesman. Address D 298, Tribune.

SITUATION WTD—SALESMAN, WIDE EX. in mechanical line. Address C 219, Tribune.

Professions and Trades.

SITUATION WTD—SHOP SUPT. OR PRODUCTION man, with wide exp. in the manfg. of small tools, hobs, cutters, and mills; tech. and business education; 10 yrs.' shop; age 30; class 4A; lots of energy, push, and the knowledge of using same to best advantage. Phone Albany 2842, 8-10 a. m., or address C 114, Tribune.

SITUATION WTD—MAN THOROUGHLY EXPER. on mfg. of overcoats and sack coats for U. S. Army; will take subcontract or act as foreman, or take interest in similar business; can furn. bond. Address F 224, Tribune.

SITUATION WTD—Mechanical Engineer. Designer, chief draftsman, superintendent, general foreman, or plant engineer, by man of 37; 15 years' general experience. Address C 446, Tribune.

SITUATION WTD—AS MASTER MECHANIC, chief engineer or foreman; broad experience in machine shop, power plant, and special maintenance work; age 36. Address C 138, Tribune.

SITUATION WTD—DESIGNER AND A1 all around inside man on cloaks and suits looking for position with good house; can invest some capital if required. Address D 511, Tribune.

SITUATION WTD—ALL ROUND COOK, IN or out of city; married, and understands pastry. Diversey 4071. 342 Center-st. G. C. PAULSON.

SITUATION WTD—AUTO MECHANIC AND welder; expert, own tools; prefer several cars for one firm with privilege of doing outside work. Address D 163, Tribune.

SITUATION WTD — BY MAN, 35, IN GARAGE or auto repair shop; prefers chance to learn and getting exp. rather than high wages. Address D 576, Tribune.

SITUATION WTD—CABINETMAKER, TECHNICAL education; experienced in making details and stock bills of store and office fixtures. Address C 488, Tribune.

SITUATION WTD — DRAFTSMAN, MECH. and elec., wants employment; college graduate. Address D 536, Tribune.

SITUATION WTD—BY ALL AROUND MECHANIC; desire morning work, bldg. repairs, etc.; married. Address E 591, Tribune.

SITUATION WTD—MAINTENANCE ELECTRICIAN, young man, married; can do carpenter, pipe work. Phone Sup. 3709.

SITUATION WTD—MARR., 30 YRS. OLD, IN assembly dept. in auto. line. Address F 238, Tribune.

SITUATION WTD — BY LICENSED ENGINEER, all around elec., with refrigtg. experience. Address D 336, Tribune.

SITUATION WTD—AS ENGINE ROOM OR machinist's helper; licensed as marine eng. Address D 32, Tribune.

SITUATION WTD—MECHANICAL DRAFTSMAN and tool designer; not in draft; had 5 years' exp. Address D 52, Tribune.

SITUATION WTD—ENGINEER, YOUNG, steam, elect., refrig. Kerr, 2841 Van Buren.

Clubs and Hotels.

SITUATION WTD — COLORED STEWARD, chef or head waiter; club, hotel or roadhouse; A1 refs. G. E. Williams, 3141 Calumet-av.

Farm and Garden Help.

SITUATION WTD—ON FARM BY EXP. SINGLE man; permanent position preferable; grain or dairy; past draft. Address D 522, Tribune.

SITUATION WTD — STEADY PLACE, chores, garden, lawn. Address B 240, Tribune.

SITUATION WTD—FARM HAND, EXPERIENCED in general farm work and cattle; able to manage. Address F 235, Tribune.

SITUATION WTD—COMP. GARDENER AND houseman; white; single. Address C 254, Tribune.

SITUATION WTD—UNUSUAL CHANCE TO engage successful, high grade farm and dairy mgr. Address F 435, Tribune.

SITUATION WTD—FIRST CLASS GARDENER. Phone Wentworth 1783.

House Servants.

SITUATION WTD—ECONOMICAL JAPANESE cook, butler, gen. work; bachelor apt. Wm., 2951 Ellis-av., Doug. 5959.

SITUATION WTD — EXP. HOUSEMAN, Swedish; refs. Address D 542, Tribune.

Coachmen, Teamsters, Chauffeurs.

SITUATION WTD—A1 CHAUFFEUR AND mechanic; 12 years' exp. on Pierce Arrow and Packard cars; married, age 33; with present employer 3 years. Want to make a change. High class position consider only. Phone Kenwood 2477.

SITUATION WTD—EXPERIENCED CHAUFFEUR, waiter, and cook, speaking 4 languages, including French, desires position with private family; best references, if desired. Address C 522, Tribune.

SITUATION WTD—BY RELIABLE CHAUFFEUR and auto repair man; can furnish best references. Tel. Lincoln 5167. 1712 N. Halsted-st.

CHAUFFEUR,

first class, A1 mechanic; high grade position. MASON, Lake View 3245.

SITUATION WTD—OPEN FOR POSITION May 18th, touring or local; 39 yrs. old; 14 yrs.' exp.; dependable man. Call Yards 2118.

SITUATION WTD—CHAUFFEUR, 23, SINGLE, 5 years' exp., careful driver; good repair; references; city or country. WIKTOR, 2303 Lincoln-av.

SITUATION WTD—BY CHAUFF.; SWEDE; single; in priv. family; willing to do other work; A1 refs. Address F 314, Tribune.

SITUATION WTD—CHAUFFEUR; 6 YRS.' exp. Packard, Marmon, Pierce, Cadillac. Call Mr. Sickle, Kenwood 6365, between 6 and 7.

SITUATION WTD—CHAUFFEUR FOR PRIVATE family; Greek; single; 5 years' exp.; careful driver; steady man; good references. Armitage 7445.

SITUATION WTD—COL. CHAUFFEUR; married; 8 yrs. experience with Pierce, Packard cars; best ref.; willing to go out of town. Address F 561, Tribune.

SITUATION WTD—CHAUFFEUR FOR PRI. family; 5 yrs. exp.; careful driver; steady; single. Address C 256, Tribune.

SITUATION WTD—CHAUFFEUR, 5 YRS.' exp.; own repairing; good ref. Address C 468, Tribune.

SITUATION WTD—CHAUFFEUR; PRIV. family; 4 yrs.' exp.; careful driver; age 20, do own repairs. Address D 541, Tribune.

SITUATION WTD—CHAUFF.; COLORED; married; priv. or truck; 6 yrs.' ref. Normal 3068.

SITUATION WTD—CHAUFF., ANY CAR, 9 yrs.' exp. Best refs. Address C 467, Tribune.

SITUATION WTD—CHAUFFEUR; SINGLE; age 20; private family; exp. on high grade cars. Kedzie 5260.

SITUATION WTD—EXPERIENCED CHAUFFEUR wants position in private family; single; ref. Address A 61, Tribune.

SITUATION WTD—CHAUFF., 10 YRS. EXP. ref. F. Donley, 5126 S. State.

SITUATION WTD—CHAUFF., 15 YRS.' EXP. own repairs; best ref. Douglas 3944.

SITUATION WTD—CHAUFFEUR, COLORED, references. Phone Douglas 8614.

SITUATION WTD—COLORED CHAUFFEUR; high grade car; repairs; refs. Doug. 9540.

SITUATION WTD—CHAUFF., 8 YRS. EXP. private family; own repairs. Doug. 1777.

SITUATION WTD—CHAUFFEUR, COLORED, several yrs. experience. Douglas 5006.

SITUATION WTD—CHAUFF., A1 MECH. priv. family. Address F 147, Tribune.

SITUATIONS WANTED—MALE.

Coachmen, Teamsters, Chauffeurs.

SITUATION WTD—CHAUFFEUR; COMPETENT driver and mechanic; 10 yrs.' exp. on American high grade cars, such as Packard, Cadillac, Loco., and Marmon; own repairs; keep car in best cond.; 5 yrs. with one emp.; know the city, suburbs, and country; accustomed to country driving, as I have toured the eastern states; sober, reliable; age 33 years; best city refs. Tel. Lake V. 5338, or address C 452, Tribune.

SITUATION WTD—CHAUFFEUR; AGE 32; 8 yrs.' driving and repair exp.; reliable; 2 yrs. present position; no housework; good ref.; $30 wk. Address D 482, Tribune.

Janitors and Porters.

SITUATION WTD—BY JANITOR; WANTS lge. apt. bldg.; ex. and good repairman; best refs. W. Ziebart, 666 No. State-st.

SITUATION WTD—AS JANITOR IN LARGE building; exp., married. Address B 277, Tribune.

SITUATION WTD—EXPERIENCED JANITOR, married, no children, wants apt. bldg. References. E. Schiel, 836 E. 55th-st.

Stenographers, Typists, Etc.

SITUATION WTD—EXP. STENO., CLK.; R. R.; sales; exempt. Address F 194, Tribune.

Miscellaneous.

PRIVATE DETECTIVE

desires position with large corp.; best of ref. Address D 186, Tribune.

SITUATION WTD—MARRIED MAN, 26 YRS., complete high school edu., would like perm. connection, inside or out, where advance assured. Address F 106, Tribune.

SITUATION WTD — YOUNG MAN, MARRIED, 32 yrs. old, wishes position with a reliable firm; mechanically inclined and can handle men. Address F 198, Tribune.

SITUATION WTD—YOUNG MAN WITH CAR desires steady outside position as collector, light delivery, or passengers. Address C 260, Tribune.

SITUATION WTD—PERMANENT, ANY kind; reliable, age 40, as mason, foreman for yrs.; best ref. Address F 96, Tribune.

SITUATION WTD—TO LEARN TO OPERATE elevator; age 44; best reference. Address F 324, Tribune.

SITUATION WTD—HELPER ON AUTO truck. Address D 219, Tribune.

SITUATION WTD—ANY KIND OF WORK for half days. Address C 255, Tribune.

Day and Contract Work.

SITUATION WTD—HOUSE PAINTING, DECORATING, etc.; reas.; best wk. guar. Columbus 1568. Drexel 3197.

Employment Agencies.

SITUATION WTD—WE MAKE A SPECIALTY of furnishing colored help of all kinds, male or female. Wright's Employment Agency, 12 W. 31st-st. Tel. 2362 Calumet.

SITUATIONS WANTED—FEMALE.

Bookkeepers and Clerks.

SITUATION WTD—BY WIDOW, EDUCATED, refined, some knowledge of bookkeeping, billing, filing, trustworthy; slightly deaf. Address B E 2, Tribune.

SITUATION WTD—THOROUGHLY COMPETENT bookkeeper; stenog., correspondent or executive; 10 years' experience; $25 per wk. Address D 321, Tribune.

SITUATION WTD—ADDRESSING ENVELOPES or any other clerical work that can be done at home. Midway 4255.

SITUATION WTD — CLER. AND LIGHT bookkeeping; 3 years' exp. Lawndale 1531.

SITUATION WTD—6 YRS.' GENL. OFFICE exp.; cler.wk. pref. Address C 440, Tribune.

SITUATION WTD—YOUNG LADY ASST. bookkeeper, good at figures. Prospect 4798.

Executives and Managers.

Professions and Trades.

SITUATION WTD—ARTIST, ARTS AND crafts designer of originality, conventional monograms, etc. Address E 100, Tribune.

SITUATION WTD—EXP. MANICURIST IN first class hotel, shop or office building; refs. Address Y 441, Tribune.

Saleswomen, Solicitors, Etc.

SITUATION WTD—EXP. DEMONSTRATOR. M. Kaye, 52 E. Chicago-av. Sup. 6112.

Domestics and Cooks.

SITUATION WTD—COMPETENT SETTLED colored woman, small pri. family; will appreciate good home; good cook, laundress; permanent; city refs. Address E 159, Tribune.

SITUATION WTD—FIRST CLASS COOK; priv. fam.; $12; city refs. Address A 168, Tribune.

SITUATION WTD—COOKING ONLY; PRIV. fam.; city; refs. Oakland 5910, 10 a. m.-1 p. m.

SITUATION WTD—FIRST CLASS COOK, HOTEL. 3750 Rhodes-av. Doug. 4452.

SITUATION WTD—HALF DAY WORK IN family or hotel. Doug. 3324.

SITUATION WTD—CLEANING, LAUNDRY, in exchange for furniture. Doug. 666.

SITUATION WTD — EXP. COOK; GOOD refs. Supe. 7377. 1009 N. Franklin-st.

SITUATION WTD—COLORED MAID, GENERAL housework. Good cook. Black. 1321.

SITUATION WTD — FIRST CLASS GERMAN cook; best ref. Address E 459, Tribune.

SITUATION WTD—COOK; EXP. ON FARM; best refs. Address E 98, Tribune.

SITUATION WTD—COLORED GIRL; HOUSEWORK; no laundry. Call Wentworth 631.

Housekeepers and Caretakers.

SITUATION WTD—AS HOUSEKEEPER; BY widow, educated, refined, with daughter 11, with bachelor or widower; no objection to children; exp., good manager and home maker; city or small town; no laundry. Address B E 1, Tribune.

SITUATION WTD—HOUSEKEEPER; CAPABLE, unincumbered, American born, 39 years, Protestant; widower, bachelor or people employed; $10 week. Address O 225, Tribune.

SITUATION WTD—BY HOUSEKEEPER FOR bachelor's apt. or widower's home; ref. exchanged. Phone Armitage 7412.

SITUATION WTD—CAPABLE WOMAN, with 4 year old boy, as housekeeper for parties employed. Address Y 390, Tribune.

SITUATION WTD—HSKPR., EXP. AMER. bach. apt., hotel; people emp. Sunny. 3414.

SITUATION WTD—EXP. RELIABLE HSEkeeper, family employed pref. Black. 2125.

SITUATION WTD—ELDERLY WOMAN AS hskpr. in country. Brown. 1349 Adams.

Dressmakers and Seamstresses.

SITUATION WTD—VERY EXCLUSIVE DESIGNER—

Will make gowns in your home; gowns cut and fit only, or estimate price on the garment complete; old gowns redesigned. Phone Wabash 8956.

SITUATION WTD—SEWING BY WEEK OR 4 days, helping in dressmaking shop. Phone Kenwood 9968.

SITUATION WTD—MAKING AND REMODELING; experienced. Oakland 646.

SITUATION WTD — DRESSMAKER, MAKE dress in day, refs. Kenwood 8707.

SITUATION WTD—FANCY GOWNS, SUITS, designing, remod., $3 day. Wellington 9022.

SITUATION WTD—BY EXP. DRESSMAK. $2.50 per day; ref. Edge. 741.

SITUATION WTD — DRESSMAKING; DESIGNER; fast; expert; $4. Lake View 5718.

Nurses and Governesses.

SITUATION WTD—NURSERY GOVERNESS; exp.; takes children 3-6 years; fluently French, German, English; best references. Address F 315, Tribune.

SITUATION WTD—PRACTICAL NURSE, hospital experience; 1st class refs.; some patients. Drover 4264.

SITUATION WTD—COMPANION TO INVALID lady; leave city. Address E 91, Tribune.

SITUATION WTD—FRENCH GOVERNESS, young, $12 to $15. Phone Super. 334, 12 to 5 p. m.

SITUATION WTD—EXP. INFANT'S NURSE; city ref.; N. Side; leave city. Sunnys. 3567.

SITUATION WTD—EXP. NURSE, GERMAN, 1 or 2 children; $10. Ravenswood 5435.

SITUATION WTD—EXP. NURSE, CARE FOR invalid; hourly nursing. Hyde Park 3188.

Laundresses and Day Work.

SITUATION WTD—RELIABLE WHITE woman, work by day; any time; ref. Drover 2855.

SITUATION WTD—CLEANING, LAUNDRY; days, half days; col.; ref. Kenwood 4054.

SITUATION WTD—COLORED WOMAN FOR day work, laundress. Douglas 5489.

SITUATION WTD — COLORED LADY FOR laundry and cleaning by day. Doug. 5224.

SITUATION WTD—EXP. COL. LAUNDRESS, Mon., Tues., Wed., Thur. Kenwood 8162.

SITUATION WTD—LAUNDRESS; DAY'S work; cleaning or gen. Douglas 2157.

SITUATION WTD—NEAT, EXP., RELIABLE col. laundress. Douglas 7120.

SITUATION WTD—LAUNDRESS BY DAY; best references. Douglas 952.

Stenographers, Typists, Etc.

SITUATION WTD — HIGH GRADE NEAT well appearing stenog.-secy., with initiative and executive ability; wide experience; good correspondent; fine worker; very competent. Address K Y 945, Tribune.

SITUATION WTD—WITH GOOD FIRM; JUST finished thorough steno. course; neat, accurate trans.; fair speed; high school grad.; $12-$15. Address D 353, Tribune.

SITUATION WTD—STENO.-SECY.; ADVERTISING, ins., collection, engr. exp.; $23-$25. Address D 381, Tribune.

SITUATION WTD—EXPERIENCED LADY desires secretarial position; best refs. Address A 197, Tribune.

SITUATION WTD — STENOG. OR SECY.; knowledge of bkkpg.; good salary. Tel. Lincoln 2079 or address E 395, Tribune.

SITUATION WTD—HOME WORK, ADDRESSING envelopes or other typewriting. Phone Kedzie 4913.

SITUATION WTD—STENOGRAPHER; EXPERIENCED; small office desired; $30-$35. Address B 595, Tribune.

SITUATION WTD—STENOG., EXP., WILLING; lost position on account of war; references; $18-$20. Address E 96, Tribune.

SITUATION WTD—EXPERIENCED STENOGRAPHER; reliable, competent worker; salary $60. Address E 414, Tribune.

SITUATION WTD — SECY.-STENO.; WELL educated; exp.; loop; $18. Address E 421, Tribune.

SITUATION WTD — EXP. STENO.; 5 YRS.; h. s. grad.; knowledge swtbd., dictaphone; reas. salary. Address D 365, Tribune.

SITUATION WTD—WITH GOOD FIRM, H. S. grad., exp., capable steno.; small office pref.; $15. Address D 396, Tribune.

SITUATION WTD—EXP. STENO.; H. S. edu.; small office; $18. Armitage 6765.

SITUATION WTD — STENO.; THOROUGHLY expd.; A1 ref. Address O 224, Tribune.

SITUATION WTD—EXPERT TYPIST, BILLING, policy writing; $75. Ph. Drexel 2507.

SITUATION WTD—GEN'L OFFICE WORK and typist; h. s. grad.; eff. Haym'ket 6957.

SITUATION WTD—PUBLIC STENO.; REASONABLE; loop. Address E 391, Tribune.

SITUATIONS WANTED—FEMALE.

Stenographers, Typists, Etc.

SITUATION WTD—SECRETARY-STENOGRAPHER, by trustworthy young woman with initiative, tact, and executive ability; welcomes responsibility and hard work; prior salary out of town, $26; best of references. Address E 95, Tribune.

Miscellaneous.

SITUATION WTD—AS LADY'S MAID OR maid companion; good packer, experienced traveler; best refs. Address O 222, Tribune.

SITUATION WTD—FINE SEWER, SWEDISH masseuse, able to play piano, as lady's companion. 441 W. Division-st. A. BRELIN.

SITUATION WTD—OFFICE WORK OR HALF day; light apt. work. Doug. 8621.

WANTED—MALE HELP.

Stores and Offices.

ACCOUNTANTS AND BOOKKEEPERS

Who are willing when ability is demonstrated and after a period of training to leave the city to take charge of a large packing concern's branch office. EXCELLENT OPPORTUNITY FOR MEN WHO WISH TO ESTABLISH THEMSELVES IN POSITIONS OF PERMANENCY. State age, exp., salary expected; all information held confidential. Address K M 377, Tribune.

BANK TELLER.

Young man; N. W. Side; must have bank experience; good opportunity for advancement. Address K T 351, Tribune.

BANK CLERKS — EXPERIENCED; RAPID advancement; give experience and phone number. Address K M 515, Tribune.

BOOKKEEPER—WE HAVE AN OPENING in our accounting department for a good ledgerman; one with wholesale experience preferred; must of course be draft exempt; the position is permanent, with good salary and splendid prospects. Apply to HIBBARD, SPENCER, BARTLETT & CO., 303 N. State.

BOOKKEEPER—IN LOOP OFFICE, EXPERT in recording, adjusting, and analyzing differences in customers' accounts; no posting required; state age, experience last ten years, and salary expected; replies treated confidentially. Address K S 438, Tribune.

BOOKKEEPER—EXPERIENCED MAN, EXempt or beyond draft age, capable of taking charge full set and cashier duties; permanent position; if you are capable, self-confident, and willing to work with us, address K S 84, Tribune.

Bookkeeper, Boston Ledger.

Young man; excel. opportunity for advancement. LIBERTY TRUST AND SAVINGS BANK, 12th-st. and Kedzie-av.

BOOKKEEPER AND STENOGRAPHER—OR typist; Underwood; must be good at figures and accurate; give age, experience, salary expected, and phone number. Address F 305, Tribune.

Bookkeeper, Printing Ofc.

Draft exempt; take charge of books and cost system; short hours. Jefferson Printing Co., 512 Sherman-st.

BOOKKEEPER—WHOLESALE COAL OFfice; give age, refs., salary wanted and experience, if any. Address K M 290, Tribune.

BOOKKEEPER—FOR SALES LEDGERS; permanent position, good opportunity, with large manufacturing co. Give phone number if possible. Address K H 478, Tribune.

Bookkeeper and Clerk

by outlying north side bank. State age and experience. Address K M 412, Tribune.

BOOKKEEPER—MAN TO WORK ON LEDGERS; $85-$100; rapid and accurate; state age and experience. Address K M 505, Tribune.

BOOKKEEPER — THOROUGHLY EXPERIENCED; good salary. F. J. Lewis Mfg. Co., 2513 S. Robey-st.

BOOKKEEPER—ASSISTANT; STATE EXperience, age, salary, etc. Address K M 530, Tribune.

CASHIERS, INSPECTORS, and wrappers, with or without experience; liberal salary and permanent positions. Apply 10th floor, employment office.

ROTHSCHILD & COMPANY, State, Jackson, Van Buren.

Capable Young Man

with some stenographic. Give phone number. Address K M 346, Tribune.

CLERK—FAMILY HOTEL; SOUTH SIDE; nights; middle aged man preferred. References. Address D 587, Tribune.

CLERK—YOUNG MAN

under draft age for mfg. order dept.; good opportunity; good pay; steady position to party qualifying. Address K M 383, Tribune.

CLERK—OVER 21 YRS. OF AGE; SALARY $70; state exp. Address F 188, Tribune.

Experienced Bank Clerk

as general man to work in bank on the South Side; salary $90 to $100 per month; good opportunity; none but experienced bank clerks considered. Address K M 485, Tribune.

EXTRA SALESMEN FOR 4 nights week with or without experience. Good salaries.

P. D. MADIGAN & CO., 31st, near Indiana-av.

MAIL CLERKS—SEVERAL, FOR STOREroom work. Also yardmen. Apply 169 W. Madison, in basement.

MAN — FAMILIAR WITH COSTS PAYrolls, etc., in wood working establishment, S. W. Side; excellent advantages and prospects; please mention age, experience, etc. Address K K 92, Tribune.

MAN—YOUNG, RELIABLE, WILLING, 18 or 19, in produce dept. of large packing house, to act as shipping clerk and to take full charge of stock and orders; experience unnecessary; good opportunity for advancement. Address K P 497, Tribune.

MAN—YOUNG, EXEMPT, FOR GOOD OFfice position in engineering dept. of growing machinery plant; must be good at figures and capable of advancement; good opportunity for ambitious young man. Address K K 81, Tribune.

MAN—YOUNG, 16-18 YEARS OF AGE, wide awake; prefer one with some office experience; good salary and excellent opportunity for boy who can qualify. Call LOUIS PFAELZER & SONS, 3927 S. Halsted-st.

MAN—YOUNG, HIGH SCHOOL EDUCATION, experienced in cost or detail work; must be thoroughly dependable and exempt from draft; permanent employment. Address K S 294, Tribune.

MAN—YOUNG, DRAFT EXEMPT; EXPERIenced in handling tailors' records; voucher system. Perm. position. Good opportunity. Apply Mr. Blum, Kling Bros. & Co., 411 S. Wells-st.

MAN—YOUNG, IN LOOP OFFICE, ABOUT 19 years of age; good penman, rapid and accurate at figures; chance for advancement; state education and salary wanted to start. Address K S 94, Tribune.

MAN—ABOUT 19, TO ASSIST IN BOOKkeeping dept.; experience unnecessary; South Side resident; $12 to start. Address K S 91, Tribune.

MEN—BY LARGE BANK, BRIGHT YOUNG men, 16 to 18 years of age; grammar school graduates; permanent employment and unusual opportunities for advancement. Address C 94, Tribune.

MEN—30 TO 35, FOR CLERICAL WORK, large downtown bank, grammar school graduates; good opportunities. Address C 87, Tribune.

MAN—YOUNG, CAPABLE OF ASSISTING in the handling and collection of railroad claims; starting salary, $15. Reid, Murdoch & Co., Clark-st. Bridge.

MAN—YOUNG, TO LEARN STEEL BUSIness in old established company; high school graduates preferred. Address G F 525, Tribune.

MAN—EXPERIENCED ORDER AND PRICE clerk, sales dept. large mfg. concern; initial salary $85-$100; state age and experience fully. Address K K 237, Tribune.

MEN—WE NEED ALL AROUND DRY goods and shoe men; good pay to the right parties. 645 W. 47th-st.

MAN—ENERGETIC, YOUNG, FOR GENERal office work. See ERLAND, The WM. D. GIBSON CO., 1800 Clybourn-av.

MAN—YOUNG, BETWEEN AGE 18 AND 20, as scale clerk wholesale coal yard, South Side. Address K S 583, Tribune.

MAN AND BOY—TO WORK IN PAINT STR. CHAS. NOVAK & SON, 1652 Blue Island-av.

MEN—TO DO TYPEWRITING AT OUR OFfice. Apply 2d floor, 720 S. Dearborn.

OFFICE ASSISTANT—WITH KNOWLEDGE of stenog. Address K M 520, Tribune.

ORDER CLERK—WHOLESALE DRUG; EXperienced; good opening; permanent. Address Des Moines Drug Company, Des Moines, Ia.

RECEIVING AND STOCK CLERK — ONE with factory or machine shop exp. preferred. Call or write. S. M. S., 1447 W. Austin-av., 2d floor, nr. Ashland-av.

RECORD CLERK—GOOD AT FIGURES. AMERICAN CAN CO. 1834 Clybourn-av.

SALESMEN

In our silks and dress goods, linens and domestics. Also for our men's furnishings. Good salaries.

P. D. MADIGAN & CO., 31st, near Indiana-av.

SALESMAN—EXPERIENCED IN GENT'S furnishings and shoes; store located in Flint, Michigan, and caters mostly to foreign trade. Party must speak Jewish, Polish, etc., besides English. Excellent proposition to right man. Address K M 436, Tribune.

SALESMAN — CLOTHING, 1ST CLASS; steady position. YONDORF'S, Van Buren and Halsted.

SALESMEN—GOOD PIANO; AT ONCE. Address B E 33, Tribune.

SALESMEN—SHOE EXP. PREFERRED FOR Saturday afternoons. F. & C., 113 S. State.

WANTED—MALE HELP.

Stores and Offices.

SHIPPING CLERK,

experienced in packing, marking, and shipping; printing business preferred; steady position to one who qualifies. Hillison & Etten Co., 638 Federal-st.

SHIPPING CLERK—EXCELLENT POSITION for competent man who has had experience in lithographing or printing business. Edwards & Deutsch Lithographing Co., 2320 S. Wabash.

SHIPPING CLERK—EXPERIENCED, COAL yard. 1st class position to right party. Apply at once. MUNICIPAL COAL CO., 4201 Ogden-av.

Shipping and Order Clerk,

over 35, experienced in city deliveries. Mead & Wheeler, 35 S. Wabash.

SODA MAN.

Fine proposition for a steady man. Phone or call 6736 Sheridan-rd. Rogers Pk. 121.

STOCK AND MAIL CLERKS—16 YEARS; good education; neat appearance and some business experience; active and intelligent; congenial conditions; hours, 8:30 a. m. to 5 p. m.; Saturdays, 1 o'clock; closed on all holidays; good opportunities for advancement. Apply to MR. EDWARDS, 4020 S. Michigan-av.

STOCK CLERK—FAMILIAR WITH TOOLS, etc. FIDELITY BRASS MFG. CO., 1001 Washington-blvd.

TIMEKEEPER—EXPERIENCED; A LARGE South Side mfg. concern; initial salary, $75-80; state age and experience fully. Address K M 477, Tribune.

TYPISTS.

Experienced, rapid, accurate.

Good advancement and future.

SWIFT & COMPANY, General Offices, Union Stock Yards.

YOUNG MEN.

We are in need of several young men for our inspecting division.

Apply Supt.s' office, 9th floor.

MARSHALL FIELD & CO., Retail.

Young Man—18 Years Old,

to work in bank on South Side; good future for right party; salary $40 to $45 per month. Address K M 499, Tribune.

YOUNG MAN—MUST BE GOOD WRITER. For general work; must be familiar with parcel post. Davies Laundry Co., 2349 Cottage Grove.

YOUNG MAN

To work in office to look after shipping and sales. Call 1729 Wellington-av.

Executives and Managers.

AN EXPERIENCED MAN for superintendent and manager of men's clothing factory in Christiania, Norway. Must be thoroughly competent as designer and cutter and be willing to locate in Christiania for several years. To such a man an attractive position is open. Address F 326, Tribune.

WANTED—MEN WITH EXecutive ability for time study work and department foreman in large machine shop. Meet C. T. HOOVER, Hotel Morrison, Sunday, 10 to 12 and 2 to 5.

YOUNG MAN—UNDER 35, IS NEEDED BY a large eastern corporation, to take charge of an important department. The position requires a man of tact and organizing ability, hence a man with sound business judgment. The future of the position depends entirely on the man chosen and his ability to grow with his work. Your reply should include a complete analysis of your business experience. Address B F 3, Tribune.

MAN—AN EXPERIENCED MAN FOR SUperintendent and manager of men's clothing factory in Christiania, Norway. Must be thoroughly competent as designer and cutter and be willing to locate in Christiania for several years. To such a man an attractive position is open. Address F 309, Tribune.

SALES MANAGER.

Have you the credentials to prove you are a successful organizer? If so, we have the opportunity that you have been looking for. With an organization that will pay you for your ability; must be willing to leave city. 130 N. Wells-st., Room 902.

ASST. ADVERTISING MGR., familiar with food products. Give full details regarding experience; samples of work, references required; good opening right man. Address C 421, Tribune.

MANAGERS—EXPERIE'CED RESTAURANT AND DAIRY LUNCH ROOM; MUST BE HUSTLERS; GOOD OPPORTUNITY FOR RIGHT PARTIES. ADDRESS K M 522, TRIBUNE.

ACCOUNTANT—SENIOR, QUALIFIED TO take entire charge in a certified public accountant office. Telephone Wabash 840.

Boys—Office and Factory.

After School Work.

12 clean cut, ambitious youngsters will be given chance to earn $2 to $5 the first week. Room 800, 333 S. Dearborn-st. MR. OLSON.

BOYS—16 YEARS OLD, FOR delivery work; good salaries. P. D. MADIGAN & CO., 31st, near Indiana-av.

BOY—FOR OFFICE WORK, WITH LARGE publishing house in loop; should be at least 16, have grammar school education, write good hand, and be willing to work. Good chance for promotion for the right boy. Answer in own handwriting, giving telephone number. Address K G 460, Tribune.

BOY—YOUNG MAN, 16 TO 19 YEARS, IN wholesale jewelry house; permanent position; good opportunity for advancement if ambitious; grammar or high school graduate preferred. State age, experience, if any, and wages expected. Address K S 584, Tribune.

BOYS WANTED AT ONCE.

ROBT. O. LAW CO., 633 Plymouth-ct.

BOYS—OFFICE; MUST BE OVER 16. GOOD OPPORTUNITY FOR ADVANCEMENT. APPLY GRIFFIN WHEEL CO., 445 N. SACRAMENTO-BLVD.

BOYS

To learn good trades. Must start as errand boys. Apply C. H. HANSON CO., 178 N. Clark-st.

BOY—TO WORK IN OFFICE, BETWEEN 17 and 19 years old; must be bright and willing to work; good chance for party that can qualify. Apply Room 200, 69 W. Washington-st. Ask for Mr. John E. Ford.

BOYS—BY LARGE BANK, BRIGHT, 14 TO 17 years of age, grammar school graduates; permanent employment and unusual opportunities for advancement. Address C 86, Tribune.

BOY.

Wide awake young man about 16 for mail distributing work in large automobile company. Address K M 444, Tribune.

BOY—BRIGHT, 17 YEARS. 1101 Ashland Block.

BOYS—17 YEARS OR OVER, FOR STRIPping, folding paper boxes; days, 22c per hour; nights, 25c per hour. CHICAGO FOLDING BOX CO., 2555 W. Taylor-st.

BOYS—STRONG. APPLY 7TH FLOOR. MAGILL-WEINSHEIMER CO., 1322 S. WABASH-AV.

BOY—BRIGHT, ABOUT 16 YRS. OLD, TO learn wood pattern trade. American Pattern & Model Co., 2055 Walnut.

BOYS—18 OR OVER, TO LEARN MACHINist trade; good chance and steady work. Apply 1607 Prairie-av., 3d floor.

BOY—OFFICE, BRIGHT, CLEAN, FOR REAL estate business; must have references. Address K S 415, Tribune.

BOY — TO LEARN ELECTROTYPING trade. GLOBE ENGRAVING AND ELECTROTYPE CO., 711 S. Dearborn.

BOYS—STOCK ROOM; GOOD SALARY; LIGHT WORK; MUST BE OVER 16. GAGE DOWNS CO., 2700 WABASH-AV.

BOY—BRIGHT; FOR GENERAL OFFICE work; apply between 10 and 12 a. m. at 1117 Royal Insurance Building.

BOY—BRIGHT, FOR LAW OFFICE; SALARY $10 per week. Apply 905 First Natl. Bank Bldg.

BOY—15-16, FOR GEN. OFFICE WORK. Call Rm. 1522, 30 N. Michigan.

BOY—ERRAND, AT ONCE. WALTER J. DREWS & CO., 3640 Wrightwood.

BOY—BRIGHT; ABOUT 14 YEARS. Rolling Karel Co., 365 E. Illinois.

WANTED—MALE HELP.

Boys—Office and Factory.

BOYS.

Fine openings with leading general merchandise house.

We have positions open for lively, ambitious boys 14-18 years of age.

THESE ARE REAL OPPORTUNITIES AND WILL MEAN STEADY ADVANCEMENT TO POSITIONS OF RESPONSIBILITY.

Apply Mr. Frank G. Ball.

If you cannot call at once, phone Franklin 5100 or write for appointment.

ALBERT PICK & COMPANY, 208-220 W. Randolph-st.

BOYS BOYS

JUST THE JOB YOU WANT.

A big job with a big future for boys with a big ambition who are willing to work.

SWIFT & COMPANY, GENERAL OFFICES, UNION STOCKYARDS.

BOYS BOYS

AUTO BOYS.

Apply Shipping Clerk, subbasement.

MARSHALL FIELD & CO., RETAIL.

BOYS—FOR HELPERS ON Harris automatic presses; must be 16 years or older; good opportunity for promotion to learn trade.

GOES LITHOGRAPHING CO. 42 W. 61st-st.

BOYS — FOR LIGHT MFG.; must be over 16 years; $10-$12 per week; time and 1-2 for overtime. Apply THE TOY TINKERS, 721 Custer-av., Evanston.

BOYS—SEVERAL POSITIONS OPEN FOR boys 17 years of age, who are mechanically inclined; advancement for steady, reliable and ambitious boys; good wages and best of working conditions; must have school and age certificates. Felt & Tarrant Mfg. Co., 1717 N. Paulina-st.

BOYS—15 OR 16 YEARS OLD, FOR MESSENGER WORK AND FILING; GOOD CHANCE FOR ADVANCEMENT; $9 WEEK TO START.

KELLOGG SWITCHBOARD & SUPPLY CO., ADAMS AND ABERDEEN-STS.

BOY — 14 YEARS OF AGE, to act as copy carrier in newspaper office. Bring school certificate. Salary $7 week. Apply 9 a. m., Business Office, Tribune.

BOYS — 16 YEARS OF AGE AND OVER; must be good size, to act as packer boys on presses; $11 a week and bonus for day work; $13 a week and bonus for night work. Apply at once, Employment Dept., R. R. Donnelley & Sons Co., 21st-st. and Calumet-av.

BOYS—17 YEARS OF AGE, WHO APPREciate a good opportunity for advancement, in our departments, such as milling machines, light bench assembling, tapping, burring, and lathe work; good pay; must have school and age certificates. Felt & Tarrant Mfg. Co., 1717 N. Paulina-st.

BOYS—17 TO 22 YEARS OF AGE, TO LEARN MACHINIST'S TRADE. ARCHER IRON WORKS, 2438 W. 34TH-PL.

BOYS—15-17.
SEVERAL BRIGHT BOYS FOR OUTSIDE WORK, with promotion to office if qualified; permanent position; good advancement. PEOPLES GAS LIGHT AND COKE CO., W. T. SOLDMAN, 123 S. MICHIGAN.

BOYS—AS MESSENGERS IN OFFICE OF large printing establishment; must be over 14 yrs. old; bring school certificate; pleasant work and good salary with opportunity for advancement. Columbia Colortype Co., 352 E. 22d-st., 2d fl.

BOYS—16 YRS. AND UPWARD, TO FILE orders and correspondence in office of large wholesale grocery. Good opportunity for advancement to boys who can qualify. Salary to start, $9. REID, MURDOCH & CO., Clark-st. Bridge.

BOYS WANTED

in machine shop; good job for good workers; experience not necessary, but desirable. G. H. Meiser & Co., 67th-st. & Calumet-av.

BOY—INTELLIGENT,

16 or 17 years, to work in pattern and stock room. Electrical Engineers Equipment Co., 832 W. Superior-st.

BOY—YOUNG, FOR OFFICE AND SUNDRY work; good chance to learn electrical engineering business for the right boy. F. E. NEWBERRY ELECTRIC CO., 1619 Lytton Bldg.

BOYS—EXCELLENT OPPORTUNITY FOR ambitious boys to learn a profitable profession. Edwards & Deutsch Lithographing Co., 2320 S. Wabash.

BOY—$8.

Wholesale jewelry, to run errands and help in shipping room; must be 16. Room 304, 31 N. State.

BOYS—16 TO 17 YRS., for light factory work. Apply at 6359 South Park-av.

Boy—Intelligent, for

Office work; about 16; good opportunity. Decorators Supply Co., 2547 Archer-av.

BOY—14 TO 16 YEARS, FOR GENERAL OFfice work; also mailing room; good salary; opportunity for advancement; state schooling and references. Address K M 404, Tribune.

BOY—WHITE OR COLORED; NEAT; ASsist physician's office afternoons; 1:30 to 6. Apply afternoons, 801, 64 E. Van Buren.

BOYS—STRONG, 17 YEARS OF AGE, FOR stock work. Apply PITKIN & BROOKS, 18 E. Lake-st.

BOY—BRIGHT, NEAT, CLEAN CUT; TO run errands; chance for advancement. Call 907 Heyworth Bldg.

BOY—FOR OFFICE WORK.

Inquire Mr. Dostal at 2309 Michigan-av.

BOY—18 YEARS OLD, FOR DRAFTING room; excellent opportunity. CHICAGO ELECTRIC MFG. CO., 2817 S. Halsted.

BOYS' WORKER—BY SOCIAL SETTLEMENT; state age, experience, ability. Address K S 298, Tribune.

BOY—TO HELP IN LABORATORY; RAPID advancement; $9 per week. Apply STEIN, HALL & CO., 2841 S. Ashland-av.

BOY—OVER 16 YRS.; FACTORY WORK; 9 hrs. Central Bag Co., 3622 Iron-st.

OFFICE BOY—
Britton & Alber, 434 S. Franklin.

WANTED—MALE HELP.

Boys—Office and Factory.

BOYS—GRAMMAR SCHOOL GRADUATES, for positions in large accounting office; salary $30 per mo.; good chance for advancement. Address K K 96, Tribune.

BRIGHT OFFICE BOYS,

Strong and husky, 16-17 years of age; good chance for advancement for the boys who are willing to work; hours, 8 to 5, half holiday Saturday; salary good. WILSON & CO., 41st and Ashland. Apply Boys' Dept., 5th floor, Annex Bldg.

DRUG APPRENTICE

or good boy; hrs. 9 to 6:30. Call and bring refs.; do not phone. 6543 Sheridan-rd.

ELEVATOR BOY.

Apply HENROTIN HOSPITAL, 935 N. La Salle-st.

ERRAND BOY.

Call with references; good salary to industrious boy; steady position. Apply SPOEHR'S, 305 N. Wells, cor. South Water.

ERRAND BOY,

White or colored. Apply 407 Mallers Bldg. Exhibitors Supply Co.

ERRAND BOY, OVER 16.

Apply WELLS & CO., 2501 S. Dearborn.

ERRAND BOYS, AT ONCE.

1322 WABASH-AV., 9TH FLOOR. MAGILL-WEINSHEIMER.

ERRAND BOY—MUST KNOW LOOP DIStrict. MARTIN & CO., 119 S. Clark-st.

MESSENGER BOY—16 YRS. OF AGE, FINE chance for promotion. AMERICAN CAN CO., 1834 Clybourn-av.

OFFICE BOY.

Good chance for advancement; good wages.

EDERHEIMER STEIN CO., 215 W. Jackson-blvd.

Office Boy—$7 Per Week,

14 to 16 yrs., neat appearing. WELSBACH CO., 633 Washington-blvd.

OFFICE BOY—FIRST CLASS; 15 YEARS OR over; good pay for right boy. See MR. GOODRICH, 10th floor, Monadnock Bldg. General Electric Co.

OFFICE BOY — 16 YEARS OR OVER; IN financial dept. of large mercantile establishment; rapid advancement for the right boy. Address K K 387, Tribune.

STRONG BOY

for general factory work. Apply at once. WESTERN GARMENT CO., 700 W. Jackson-blvd., 7th floor.

YOUTH—INTELLIGENT; SPLENDID OPportunity for boy to secure permanent, well paying position in one of Chicago's largest offices. Apply GORDON H. KING, 69 W. Washington-st., Room 209.

WANTED—BOYS FOR SHIPping department. Apply California Fruit Growers' Exchange, 116 W. Illinois-st.

Professions and Trades.

A1 AUTO MECHANICS. 2732 N. Halsted.

ALL ROUND MACHINIST

AT ONCE; STEADY WORK, 65C TO 70C PER HOUR; COME READY FOR WORK. CKS ENGINEERING CO., 216 W. ONTARIO, 3D FLOOR.

Assemblers and Bench Hands

Experienced on perforating machines. American Perforator Co., 625 W. Jackson.

ARTIST—LARGE PRINTING AND DIRECT advertising firm located in Canada. Applicant must be experienced designer, draftsman, and color man. Excellent opening, permanent position on highest class work, for capable man. Apply giving full particulars to B F 1, Tribune.

ASSEMBLERS—TRUCK, EXPER.; NO OTHERS need apply. Master Trucks, Inc., 3132 S. Wabash-av.

ASSISTANT—IN CHEMICAL LABORATORY; man for analyses of silicates in large enameling plant in Chicago suburb; must be willing and adaptable and able to locate in town near factory; either young student, 18 to 21, or man from 40 to 55 years old considered. Apply by letter, stating experience, ambitions, salary wanted, and full details. Address K S 274, Tribune.

ASSISTANT FOREMAN — IN MACHINE shop to set up drill presses and tapping machines; small gang of men. Apply with reference. Address K S 580, Tribune.

Auto Srrew Machine Operators.

2 night w'k; B.-S. and Cleveland; good pay. Chgo. Metal Products Co., 501 S. Jefferson.

AUTOMATIC SCREW MACHINE HELP—Stockers and assistant setters for Cleveland automatic. H. G. Saal Co., 4410 Ravenswood-av.

Auto Body Trimmers, 20.

experienced, at once; good pay for right men. Illinois Oldsmobile Co., 2035 Michigan.

AUTOMOBILE MECHANICS—FIRST CLASS; steady work; good salary. Apply 51 E. Garfield-blvd.

BENCH HANDS OR FILERS.

Steady work. Good pay. Apply GILL MFG. CO., 351 W. 59th-st.

BINDERY FORWARDER — $18 WEEKLY. State age and experience. Gazette, Houghton, Mich.

BOOKBINDERS—EXPERIENCED; STATE kind of work you are now doing. Address F M 298, Tribune.

BOILERMAKERS.
$50.00 PER WEEK.
HELPERS.
$40.00 PER WEEK.

I will pay the above wages to first class men at the above occupations who desire a chance to do their bit over here; will give preference to men who have relatives now on the battle front. Applicants must furnish list of references and give full address and telephone number. Address K S 277, Tribune.

BOYS AND MEN FOR LIGHT FACTORY WORK.

Permanent employment and good working conditions.

RAND, McNALLY & CO., 538 S. Clark-st.

BUTCHERS—EXPERIENCED; PERMANENT POSITIONS, LIBERAL SALARIES. APPLY MEAT MARKET, 5TH FLOOR. BOSTON STORE.

CABINETMAKERS — WITH EXPERIENCE on aeroplane propellers; good pay and chance for advancement; steady work. Apply after 3 p. m. Saturday and Sunday only at 1501 N. Hoyne-av.

CABINET MAKERS — WITH PHONOGRAPH experience. Apply Brunswick-Balke-Collender Co., 340 W. Huron-st.

CABINETMAKER—FIRST CLASS MAN wanted. Perry Auto Lock, 2210 Michigan.

CANDY PAN MAN—FIRST CLASS; GOOD pay; permanent position. The Nut House, Inc., Seattle, Wash.

CARPENTERS—TWO; NONUNION; STEADY work year round in large manufacturing plant; $25 a week; must be thoroughly experienced and competent; to receive attention state age and where worked for the last ten years, giving names of concerns, dates, etc. Address K S 79, Tribune.

CARPENTER—UNION, ONE USED TO partition work. Apply 5 E. Kinzie, 3d floor.

CHAUFFEUR—FIRST CLASS, SCANDINAVIAN, single man; one who has had experience on high grade car, to take position in North Shore suburb; must have satisfactory references from previous employer and be able to make own repairs; to the right man this will be an excellent position. Address F 162, Tribune.

CHAUFFEUR—MIDDLE AGED, TO DRIVE Buick and do light work around house; South Side; $50 a month, room and board; state age, nationality, and experience. Address K K 88, Tribune.

CHAUFFEUR—SINGLE, ABOVE DRAFT age; with 5 years experience; $30 per week. Phone Calumet 7400, Mr. McGlynn, Packard Motor Car Co. of Chicago.

CHAUFFEUR—2 CARS, CARE OF YARD. Some houseman work. Ref. req. $80 mo. Address K K 393, Tribune.

CHAUFFEUR—EXPERIENCED; MAN WILLing to take care of furnace and lawn. Address G. A. OSBORN, Marion, Indiana.

CHAUFFEUR—EXPERIENCED; MUST UNderstand gardening. Apply 34 S. State-st.

CHAUFFEUR—FIRST CLASS. MR. LEONARD, Calumet 6746.

CHAUFFEUR AND WIFE—THE LATTER AS second maid. Oakland 4504.

CYLINDER PRESSMAN—ON BEST GRADE of halftone and book work; nonunion. Apply at once. R. R. Donnelley & Sons Co., 731 Plymouth-ct.

CYLINDER FEEDERS—MALE OR FEMALE; highest wages paid. Address F 149, Tribune.

DIEMAKERS

On small, accurate blanking and forming dies; permanent position for first class diemakers; others need not apply. The Seng Co., 1450 Dayton-st.

DIEMAKERS — 1ST CLASS; NO OTHERS NEED APPLY. JUSTRITE MFG. CO., 2061 SOUTHPORT-AV.

DOCTOR—TO DO EMERGENCY WORK WITH salary attached and percentage. Address K K 134, Tribune.

WANTED—MALE HELP.

Professions and Trades.

DO YOU WANT TO GET AWAY FROM high cost of living, rent house with beautiful lawn and shade, lot 66x160, $12.00 month, cost $35.00 to $40.00 city? Low store rent accounts for 15% to 25% lower prices.

GROCERIES—DRY GOODS—CLOTHING FUEL & LIGHTS.

IF SO COME TO BRONSON, MICHIGAN. We can use at once at city prices several A1 Diemakers. Experimental Man, Automatic Screw Machine Man.

DOUGLAS & RUDD MFG. CO.

DRAFTSMEN

FOR TELEPHONE WORK.

We can use men who have had either mechanical or electrical experience in other lines.

WESTERN ELECTRIC CO., INC., 48th-av. and 24th-st.

DRAFTSMEN—EXPERIENCED DESIGNING tire machinery, molds, cores, and small machinery; also detail men. Apply Employment Dept., Diamond Labor Agency, 557 W. Madison.

DRAFTSMAN—COMPETENT, FOR STRUCtural steel fabricating shop in Havana; experience making shop detail plans, for mill building work; state age, nationality, experience, salary desired, date could start; transportation paid. Address B E 38, Tribune.

DRAFTSMAN—EXPERIENCED, FOR MILwaukee consulting engineers' office; give experience, references, and salary expected in first letter. Position permanent. Address B E 18, Tribune.

DRAFTSMAN — MECHANICAL, YOUNG man, for tracing. Streeter Amet Weighing and Recording Co., 4101 Ravenswood-av.

DRAFTSMAN—EXPERIENCED IN STEAM heating. L. H. PRENTICE CO., 330 S. Sherman.

DRAFTSMAN — MECHANICAL; EXPERIenced. Ehman T. & R. Co., La Salle and 27th-sts.

DRAFTSMAN—INTERIOR; GOOD ON INTERIOR prospectus. Call Harrison 7074.

DRILL PRESS MEN AND ASSEMBLERS—For night work; good wages. Master Trucks, Inc., 3132 S. Wabash-av.

DRILL PRESS AND SCREW MACHINE Hands—Steady work. Apply 1607 Prairie-av., 3d floor.

ELECTRICIAN AND STEAM FITTER—1ST class, one with engineer's license preferred; will pay good salary to the right man; give age, nationality, and past experience. Address K H 83, Tribune.

ELECTRICIANS.

Good all round, good wages. McCORD & CO., 847 W. 120th-st.

ELECTRICIAN — EXPERIENCED MAN ON motors and wiring; state wages expected. Address K K 293, Tribune.

ENGINEERS, DRAFTSMEN, AND DETAILers for the design of railway motor cars; Americans experienced in this line or in gasoline or kerosene engine design preferred. Give full information, including experience and salary expected.

SHEFFIELD CAR COMPANY, Three Rivers, Mich.

ENGINEER — REINFORCED CONCRETE; EXPERIENCED IN GENERAL BUILDING AND FLAT SLAB DESIGN. ADDRESS K S 262, TRIBUNE.

ESTIMATOR—FOR CASH AND DOOR FACtory, catering to apartment building work exclusively; must be accurate and know the business thoroughly; state experience and salary expected; references required. Address F 170, Tribune.

Experienced Repair Man.

Bicycles and motorcycles. 2729 Ogden-av.

FACTORY HELP

For finishing room; also cabinet makers and machine hands. THE HARMONY CO., 1744 N. Lawndale-av.

FACTORY HELP — EXPERIence not necessary; good pay. 2100 Indiana-av.

FAMILY CHAUFFEUR—EXPD.; GIVE REF., wages, phone no. Address K M 268, Tribune.

FINISHERS IN WOOD WORK FACTORY. General Wood Turning Co., 811 S. Norton-st., ½ blk. east Racine and Polk-sts.

FIRST CLASS TOOL AND DIE MAKERS, LATHE, SHAPER, MILLING MACHINE, AND GRINDER OPERATORS, EXPERIENCED ON TOOL WORK. GUARANTEE STEADY EMPLOYMENT. GIVE FULL PARTICULARS IN FIRST LETTER. P. O. BOX 1395, COLUMBUS, OHIO.

FITTER — ON NEW WORK, in our shoe workroom. Apply 13th floor, State-st. bldg. MARSHALL FIELD & CO., RETAIL.

GENERAL FACTORY LABOR—
Molders, Coremakers, and Foundry Men. Automatic and HandScrew Machine Men. Steady employment, good wages, ideal living conditions, low rents, no labor trouble. NATIONAL SEWING MACHINE CO., Belvidere, Ill.

JEWELER—MANUFACTURING; ONE WHO can do job setting. Apply LEBOLT & CO., 101 S. State-st.

JOB PRINTER—UNION; $22 WEEKLY; POsition permanent; working conditions excellent. Gazette, Houghton, Mich.

LATHE HANDS—FOX; ON BRASS WORK; steady work for good man. Apply with reference, W. D. ALLEN MFG. COMPANY, 2324 S. Western-av.

LATHE MAN—APPLY TO MR. NUCKALLS, Garage, Wells, Fargo & Co. Express, 1619 S. State-st.

LATHE HAND—EXPERIENCE IN AUTO REpair work not necessary. STANLEY MOTOR CARRIAGE CO., 2101 Indiana-av.

LINOTYPE OPERATOR,

Intertype machine; steady position to man who can qualify. Address K B 231, Tribune.

LITHOGRAPHIC TRANSFERER — ALUMInum; highest wages; steady position; live city. Address K S 37, Tribune.

MACHINE SHOP FOREMAN

Wanted — On oil tractor work; must be capable to educate and handle help to best advantage and secure results. Write fully, stating age, past experience, references, and salary expected to start; A1 opportunity for some capable American.

ADVANCE-RUMELY CO., Battle Creek, Mich.

MACHINE IN-SEAM TRIMMER—GOODyear stitcher and automatic leveler, on men's fine shoes. FLORSHEIM SHOE CO., Adams and Clinton.

MACHINISTS, TOOLMAKers, Inspectors, Wood Lathe Workers, Mach. Shop Demonstrators, Eng. Lathe Hands,

Milling, Boring, Planer, Shaper, External Grinders, Welders, Gear Cutters, Layout Men, Mach. Repairmen, Tool Storage Men, 2 good Clerks, 1 Warehouse Foreman, Assemblers, Handy Men, Helpers, and Laborers.

Finest located shop in Middle West; good living cond.; highest wages; not hiring men now on gov. contracts. We are big; want 1,000 more men. This is no employmt. office. G. L. MAGERKURTH, 233 W. Van Buren-st.

MACHINISTS—FIRST CLASS; lathe hands, bench and floor hands; also man for shaper and milling machine; short distance from Chicago; best wages; no labor troubles. Apply Saturday between 9 and 1. Room 514, 9 S. Clinton. Ask for MR. HAWKINS.

MACHINISTS—VERTICAL BORING MILL operators, lathe, planer, shaper, and milling machine hands, bench and floor men, and general repair man; very best wages. Apply Employment Dept., Diamond Labor Agency, 557 W. Madison.

MACHINIST — WITH EXPErience on tool and die work. 2100 Indiana-av.

MACHINISTS—WE WANT 25 GOOD SENSIble machinists who appreciate good working conditions and reasonable pay; 10% increase twice a year guaranteed; lathe, bench, and tool works. Address K K 544, Tribune.

MACHINISTS — FOR LATHE, SHAPER, and bench work; good positions. Apply Mr. Melton, Dearborn Truck Co., 2315 W. 35th-st.

MACHINIST—GENERAL, AND HANDY man, to take care of repair around building; steady work for middle aged man. 159 N. Jefferson-st. HOLMES-PYOTT CO.

MACHINISTS — ALL AROUND, EXP.; ALSO want lathe hand and assembler; steady work; best pay. Rm. 19, 154 W. Randolph.

MACHINIST—EXPERIENCED MAN. CALL at once. National Electric Mfg. Co., 6823 S. Chicago-av.

WANTED—MALE HELP.

Professions and Trades.

MACHINISTS,
ALL AROUND.
ALSO
MACHINE HANDS
AND
MACHINE SHOP HELPERS.
YOUR COUNTRY
NEEDS YOU NOW.

If you are anxious to do something for the boys over there now by doing detective work over here, you can earn from $40 to $50 per week at permanent, enjoyable work. Give full particulars as to what you can do mechanically and state references, age, and telephone number. Address K S 279, Tribune.

MARRIED COUPLE—CHAUFFEUR, GARDener, houseman; wife, laundress. Apt. over garage. No meals. $110 mo. Ref. req. Address K M 498, Tribune.

MECHANICAL DRAFTSMEN AND DETAILers—Experienced on light machinery; must be exempt from draft. Location near Chicago. Address K F 23, Tribune.

MAN—TECHNICALLY EDUCATED, OVER draft age or otherwise exempt, for assistant to superintendent in factory making line of chemicals; not an office or laboratory job; the applications of high grade men only will be considered, whose past record shows unusual ability along executive and administrative lines; salary will be made attractive to the right man. Address, stating age, nationality, education, and previous experience, K S 482, Tribune.

MAN—YOUNG, FOR WORK IN DRAFTING room of S. W. Side factory; prefer one having had some experience in tracing and mechanical drawing; splendid opportunity; state age, nationality, exp., ref., and wages desired. Address F 308, Tribune.

MAN—YOUNG, TO LEARN TO OPERATE automatic screw machine. Prefer one with some experience on hand machine. State age, experience, and salary desired. Address K M 342, Tribune.

Man to Operate Electric

and gas street car; experienced. Midlothian Country club. Ph. Blue Island 847.

MAN — TO LEARN STRUCTURAL STEEL and foundry business; excellent opportunity; previous experience preferred; state age and terms. Address K M 416, Tribune.

MAN—YOUNG, WITH HIGH SCHOOL TRAINing in woodworking and pattern making; this position has a good future for the right applicant. Address F 300, Tribune.

MAN—TO OPERATE PAINT MILLS; MUST have had experience in grinding paste paints; state experience; must leave city. Address K H 321, Tribune.

MAN—CAPABLE OF CONDUCTING AUTO repair radiator manufacturing shop. Thomas Dunham Co., Aurora, Ill.

MAN—FAMILIAR WITH FILTERS OR pipe work; $65 monthly. Call after 10 o'clock, 70 W. Lake-st.

MECHANICS—EXPERIENCED, FOR LARGE gasoline motor manufacturing co., doing government work; toolmakers on jigs and fixtures, tool lathe and tool grinders, wood and metal pattern makers, W. & S. and J. & L. screw machine hands, Acme and Cleveland Automatics, lathe hands, Bullard boring mill, crank shaft, cam shaft, and heald cylinder grinders, machine repair men, inspectors for floor and final inspection. See representative ANDREW HERMANS at 3237 N. Clark-st. Saturday and Sunday, May 18 and 19. Phone Lake View 6800.

Mechanical Draftsmen,

designers, and detailers; excellent opportunity for advancement; best working conditions. Answer in full, stating age, nationality, previous experience, and salary expected. Address K M 288, Tribune.

MECHANIC—GOOD, ALL AROUND, TO look after repairs and janitor work in hospital; must have managerial ability. Call 525 S. Ashland-blvd. Ask for Mr. Pilcean.

MECHANICAL TRACER.

An exceptional opportunity for advancement is offered a young man, having some technical schooling and not less than a year on the board. Call with sample of work. SIMONDS MFG. CO., 17th-st. and Western-av.

MEN—YOUNG, MECHANICALLY INCLINED, to learn to operate complicated machinery; must be 17 or 18 years of age and of good size; prefer young men with experience operating machinery; $14.50 to start; $16.50 at end of first month, and wages thereafter according to ability; to work nights. Apply at once. R. R. DONNELLEY & SONS CO., 731 Plymouth-ct.

MEN WANTED—FOR FACtory work. Apply MECHANICAL RUBBER CO., 2639 Grand-av.

MEN — SEVERAL, AMBITIOUS YOUNG men with mechanical ability, to learn light good paying trade, busy all year around, with an opportunity of earning $35 a week in 3-4 months' time. Address F 137, Tribune.

Men in Scrap Iron Yard,

exp.; also 1 exp. crane man and 3 shear men; must be experienced. FEINBERG & KAHN, 1463 W. 38th-st.

MEN—MARRIED, TO LEARN TRADE building automobile tires; good opportunity. Ehman T. & R. Co., La Salle and 27th-sts.

MEN—3; GOOD; FACTORY WORK; 35 TO 40 yrs. of age; married; good pay; 9 hrs. Central Bag Co., 3622 Iron-st.

MINING ENGINEER AND TRANSITMAN—At $150 and $125 respectively. Apply at once. Southern Illinois Engineering Co., Harrin, Ill.

MOLDERS,
MACHINE MEN,
AND OTHERS.
ALSO MOLDERS' HELPERS.
AMERICANS,
POLISH,
BOHEMIANS.
$40-$50 PER WEEK.

If you are a real workman, inspired by true love of American ideals and institutions, we want you now to help the boys at the front by doing detective work here. After the war there will be two classes—those who helped and those who refused. Go on record as one who helped. Apply, giving nationality, mechanical experience, references, age, and telephone number. No detective experience necessary. Address K S 278, Tribune.

MOLDERS AND CORE MAKers wanted—Steady work and good pay. CHICAGO STEEL FOUNDRY CO., 37th and Kedzie-av.

MOLDER — EXPERIENCED, WHO CAN WRITE ENGLISH FAIRLY WELL, CAN SECURE A PERMANENT POSITION WITH LARGE CORPORATION; SALARY OF $190 PER MONTH WILL BE PAID; STATE AGE AND EXPERIENCE FOR INTERVIEW. ADDRESS G G 464, TRIBUNE.

MOLDERS—GOOD PAY; STEADY WORK; no trouble. Transportation paid. Address K L 46, Tribune.

MOLDERS—GRAY IRON OR STEEL; STDY. work; top pay. Room 19, 154 W. Randolph.

MONITOR HANDS.

Good pay and bonus for 1st class experienced men. FINDEISEN & KROPF, 2350 W. 21st-st.

MONITOR HANDS—ON BRASS, FOR WORK in factory on Southwest Side; steady work for good men. Apply W. D. ALLEN MFG. COMPANY, 2324 S. Western-av. Ask for GIBBS.

NIGHT EDITOR—COMPETENT, CAPABLE of taking five thousand words telephone report and handling heads; pay $23.50 per week. Gazette, Houghton, Mich.

NIGHT ENGINEER,

with license; steady position; state age, wages, previous employers, phone number. Address K M 481, Tribune.

OPERATORS—AUTOMATIC, BOTH DEXTER and Cross, thoroughly experienced and competent; highest wages; nonunion; both night and day work. Apply at once. R. R. Donnelley & Sons Co., 731 Plymouth-ct.

OPERATORS—DRILL PRESS, ON SMALL and medium work; men 17 to 40 years old, with some experience, who feel competent as operators; must furnish good references. Apply at Benjamin Electric Mfg. Co., Room 838, 29 S. La Salle-st.

OPERATOR—LINOTYPE, UNION, AT ONCE, model No. 9, book and job shop; permanent position competent man. Journal Printing Co., Crawfordsville, Ind.

OPERATORS — EXPERIENCED POWER PUNCH PRESS, ON BLANKING AND FORMING. JUSTRITE MFG. CO., 2061 SOUTHPORT-AV.

OPERATORS—HAND SCREW MACHINE. Apply CLEMENTS MNFG. CO., 609 Fulton.

OPERATORS — PUNCH PRESS. APPLY CLEMENTS MNFG. CO., 609 Fulton-st.

OPERATOR—PUNCH PRESS. APPLY PRECISION Metal Workers, 1443 Carroll-av.

OPTICIANS—MEN WHO CAN GRIND AND polish lenses by test glass; government work; good pay; steady position. GRAF LENS CORPORATION, South Bend, Ind.

LATHE HAND—FIRST CLASS. APPLY CLEMENTS MNFG. CO., 609 Fulton-st.

PACKERS—PAINT AND FACTORY WORKERS; GOOD WAGES; CHANCE FOR ADVANCEMENT. ENTERPRISE PAINT MFG. CO., 254 W. VAN BUREN.

PAINTER—TO OCCUPY MODERN STORE and flat; owner will consider in rent in work; no opposition. 3915 Milwaukee-av., at Cicero. Triple transfer cor.

PAPER JOGGERS—MUST BE experienced.

GOES LITHOGRAPHING CO. 42 W. 61st-st.

WANTED—MALE HELP.

Professions and Trades.

PAPER MAKERS—THE STANDARD PAINT Company is now engaging men with paper making experience to start work immediately. New plant, new machinery, ideal working conditions. Write or call. The Standard Paint Company, Joliet, Ill.

PAPER CUTTER—EXPERIENCED, TO RUN large Seybold cutter in stockroom; steady work; good wages. In applying state age, experience, and places worked. Address K S 78, Tribune.

PIANO POLISHERS, COARSE RUBBER, AND Action Finisher—For out of city; highest wages; steady employment. Call 305 S. Wabash-av.

PIANO PLAYER INSTALLERS OR MEN CApable and willing to learn; steady work at highest price paid. Straube Piano Co., Hammond, Ind.

PIANO KEY FITTER—STEADY WORK; best of wages. Straube Piano Co., Hammond, Ind.

PLATER'S HELPER.

Man with some experience in lacquering and plating. Apply 10th floor, jewelry workroom.

MARSHALL FIELD & CO., RETAIL.

Polishers and Platers, nonunion men, to work on government contracts. Western Instrument Co., 1001 Washington-blvd.

PRESS FEEDERS—CYLINDER thoroughly experienced; permanent positions; $21 days, $22.50 nights; 48 hours. Apply at once. W. B. CONKEY CO., Hammond, Ind.

PRESSMAN—PLATEN, CAPABLE OF PROducing first class work, in plant located in desirable residential city, 500 miles west of Chicago; man of desirable habits, character, and temperament only is wanted; one with family preferred; permanent employment and full shop time guaranteed; state whether union or nonunion; give address and phone number. Address B F 21, Tribune.

PRESSMEN — CYLINDER; THOROUGHLY competent and experienced on half tone work, to learn to run web presses; permanent positions; steady work; highest wages; nonunion. Apply at once. R. R. DONNELLEY & SONS CO., 731 Plymouth-ct.

PRESSMEN—TWO OR THREE FIRST class men, familiar with work on tag machines; steady positions and good wages; state experience. Address Room No. 537, Real Estate Trust Bldg., Philadelphia, Pa.

PRESSMAN—PREFERABLY EXPERIENCED for folding box work; best of conditions and pay; must be filled at once. Write or call. Universal Paper Products Co., Clyde, Ohio.

PRESSMAN—CYLINDER, ON COLOR AND half tone work; must be first class nonunion; state experience. Address K K 246, Tribune.

PRESSMAN—ROTARY OR FIRST CLASS assistant; state exp. Address F 148, Tribune.

RAZOR GRINDER—EDGING AND HONING, expert; good wages; fine opportunity for right man. Write fully stating ability, etc. The Crater Guarded Razor Co., Constantine, Mich.

RETOUCHER—GENT OR LADY, TO HELP out daily or eves. Apply at once. Photographic Studio, 3506 W. 26th-st.

SAUSAGE MAKERS AND HELPERS—ALSO general laborers, for packing house work. Apply Supt.'s Office, OSCAR F. MAYER & BRO., 1241 Sedgwick-st.

SAWYER (TRIM AND RIP)—FIRST CLASS. CHICAGO & RIVERDALE LUMBER CO., 341 E. 136th-pl.

SCREW MACHINE FOREMAN for J. & L. dept. Must be good mechanic and exclusive. Give full particulars. Address K M 296, Tribune.

SEWING MACHINE ADJUSTER—ONE FAMILIAR WITH MACHINES OPERATING ON LEATHER; STATE AGE, EXPERIENCE, REFERENCES, AND SALARY EXPECTED. ADDRESS K M 294, TRIBUNE.

SPOTTER AND DRY CLEANER—AT ONCE, first class. BACHER'S FRENCH DRY CLEANING CO., Galesburg, Ill.

SPIRAL STEEL CONVEYOR MAKERS—Steady work; state wages. Address K H 481, Tribune.

SUPT. FOREMAN—MUST BE COMPETENT to figure on all kinds punch press and screw machine work, as well as handle men; good wages to right party; state salary expected. Address K S 447, Tribune.

STANDARD STEEL CAR COMPANY, HAMMOND, IND. WANTS

TOOLMAKERS.

EXPERT MACHINISTS.

Good pay on important government work.

45 minutes' ride from Chicago.

Free transportation.

Employment provided for unskilled men.

Good pay.

Attractive working conditions. Industrial school in connection with plant for your benefit.

Excellent living accommodations now being arranged.

800 room modern hotel near completion.

For applicants, bus service every two hours from 63d-st. to our plant.

Apply Supervisor of Labor.

STANDARD STEEL CAR CO., Hammond, Ind.

OR

1447 E. 63D-ST., CHICAGO.

Open daily from 8 a. m. to 5 p. m. and 7 p. m. to 9 p. m. and Sundays, 9 a. m. to 12.

COME OUT TODAY.

WANTED—MALE HELP.

Professions and Trades.

THREE MACHINISTS. All workers. Boss Nut Co., 1734 N. Kolmar.

TINNERS—FIRST CLASS SHEET METAL workers; very best of wages for those who can qualify. Apply Employment Dept., Diamond Labor Agency, 557 W. Madison.

TIME STUDY MEN, HIGH GRADE,

who are capable of making motion studies and of standardizing operation. An exceptional opportunity.

Write us a detailed letter regarding your experience, etc.

FIRESTONE TIRE & RUBBER CO., Advertising Department, Akron, Ohio.

TOOLMAKERS, JIG AND FIXTURE MAKERS.

This Is a War of Production.

The Airplane Is the Most Important Weapon in the World.

The Hun Is Speeding Up His Production.

We Must Beat Him.

We Need You—Your Country Needs Your Labor.

If you are a real workman, inspired by true love of American ideals and institutions, we want you immediately to help the boys at the front.

After the war there will be two classes—those who helped and those who didn't.

WHERE DO YOU STAND?

STEADY EMPLOYMENT.

TRANSPORTATION GUARANTEED.

INQUIRE

MR. CHAMBERS, 2241 WABASH-AV., 8:30 TO 5:30 P. M.

OPEN EVENINGS, 7:30 TO 9 P. M.

OPEN ALL DAY SUNDAY.

TOOL MAKERS, Inspectors, Bullard Mill Operators, Lathe Hands, Machinists, Motor Testers, Milling Machine Hands.

Ideal Shop. Splendid working conditions. Permanent positions to those who qualify.

Apply in person or by letter. FALLS MOTOR CORPORATION, Sheboygan Falls, Wisconsin.

TOOL MAKERS AND MACHINISTS WANTED.

We have steady work for a large number of capable men on gauge, jig, fixture, and other work; highest wages; no labor troubles. Finest shop and equipment.

DODGE TOOL COMPANY, Grinnell, Iowa.

TOOL AND DIE MAKERS. Those having experience in making Bake Lite or die casting molds preferred. Good conditions and equipment. Wages to start, 71 cents per hour. STEWART MFG. CO., 327 N. Wells-st.

TOOL AND DIE MAKERS—FIRST CLASS, on fine small work. Apply 1717 N. Paulina.

TOOL HARDENER—AGE 32 TO 38, FOR steady position hardening fine tools, both high speed and carbon steel; state age, education, experience, past employers, and references complete. Address K M 292, Tribune.

TOOL AND DIE MAKERS. First class; no others need apply. RELIANCE DIE AND STAMPING, 509 N. La Salle.

WANTED. Toolmakers, Machinists, Bench Hands, Tool Blacksmith.

Employment in large, new, modern factory. New equipment throughout, working exclusively on United States Navy Guns. Good wages. Steady employment. Ideal living conditions, transportation paid; employes exempt from draft.

Write to FOUR LAKES ORDNANCE CO., Madison, Wis.

MAN—YOUNG, AS ASSISTANT TO BUYER IN WHOLESALE MILLINERY HOUSE; ONLY THOSE HAVING MILLINERY EXPERIENCE NEED APPLY; GOOD POSITION TO RIGHT PARTY. CONSOLIDATED MILLINERY CO., 35 S. WABASH.

WANTED—MALE HELP.

Professions and Trades.

WANTED — FOR GOVERNMENT work, lathe, Gisholt, screw machine, J. & L., and drill press hands, millwrights, pipe fitters, helpers, inspectors, and laborers

AT ONCE.

Good working conditions.

Apply in person or by letter, Employment Dept.,

MITCHELL MOTORS CO., INC., Racine, Wis.

WANTED—ADVERTISING ART, DETAIL MAN, who can make layouts and understands the mechanics of advertising; to assist production in art department of well known Chicago agency. Address K S 76, Tribune.

Washer and Wringer Man. Must be sober. Call Spaulding Wet Wash Laundry, 1818 N. Spaulding-av.

WANTED—AT ONCE, SKILLED PUNCHERS experienced in steel shipbuilding work. These men are wanted to fill permanent positions. Labor conditions good, and constantly getting better. Plant located in the south. Work 365 days in the year. Wages 55c and 65c per hour. Address B E 41, Tribune.

WEAVERS—MEN AND WOMEN; FANCY woolens and worsteds, also blankets and military cloths for the army; highest rates of wages paid. Apply Supt. South Bend Woolen Co.

WINDOW TRIMMER—FOR NATIONALLY ADVERTISED LINE, OUT OF TOWN. CALL SATURDAY MORNING. LAMONT-CORLISS CO., 33 E. SOUTH WATER-ST.

WINDOW TRIMMER — EXPERT, FOR clothing and fur store; out of town; position; good wages to right man. Address C 575, Tribune.

REPORTER AND BRANCH OFFICE MANAGER—Experienced, trade paper; state salary, age, experience. Address K M 396, Tribune.

WOODWORKING MACHINE HAND—STDY. work; best wages. R. 19, 154 W. Randolph.

YOUNG MAN—16 TO 18 YRS.; light bench work. VESTA ACCUMULATOR CO., 2909 Indiana-av., 3d floor.

YOUNG MEN—17-21 Years, with or without any experience in machine shop, who desire to become mechanics for mfg. automobile specialties. DAWSON MFG. CO., Broadway and Argyle.

Pharmacists.

ASSISTANT REGISTERED pharmacist for our prescription dept. Steady employment and liberal salary to one who qualifies. Apply employment office, 10th floor, at center elevators. ROTHSCHILD & COMPANY, State, Jackson, Van Buren.

ASSISTANT DRUGGIST, Bohemian. 1800 S. Racine-av. J. J. LISKA.

DRUG CLERK. Registered or assistant, at once. 1500 E. 53D-ST.

DRUG CLERK—AT ONCE; STEADY POSITION; state age, experience, salary expected; ref. Address F 78, Tribune.

FULL REGISTERED AND ASSISTANT Registered Pharmacists—Both draft exempt. These positions will pay good money to right parties. Address K M 419, Tribune.

Farm and Garden Help.

GREENHOUSE HELP WANTED—MAN EXperienced in general greenhouse work; should have some experience with roses; give full information in first letter, stating experience, references, and wages desired. Horticultural Department, Iowa State College, Ames, Iowa.

COUPLE—FOR HOME ON NORTH SHORE farm; man for garden, lawn, etc.; wife for cooking and working housekeeper; must be competent and have good references; everything furnished; family 3 adults. Call Room 2003, 208 S. La Salle-st.

GARDENER—VEGETABLE; EXPERIENCED, for private home at Mackinac Island, Mich. Must know how to milk. Apply to Mr. Dwyer, 225 N. Wabash-av. Phone Central 7181.

Salesmen, Solicitors, Etc.

ADVERTISING SALESMEN—BIG CALIBER, who are experienced in selling high grade advertising; men who can show a good record and have a strong personality and capable of closing big deals will be interested in our proposition; big earnings assured with a good future; high grade real estate and insurance men will find in our proposition an opportunity to get into a broader and more remunerative field. Address, giving phone number, K S 53, Tribune.

BOND SALESMEN. SELL REAL ESTATE MORTGAGE BONDS. There can be no higher class of investment. Pays 6 per cent or more. Any denomination from $100 up. Nearly 20 million Americans have recently shown their interest in Bond Buying. Let us give you facts about Real Estate Bonds. Write for particulars today. The Guarantee Mortgage and Trust Co., 70 W. Monroe-st., Chicago, Illinois.

BUSINESS OPENING FOR PARTY WHO has spare time in afternoons or evenings; must be over 18, to learn big paying and permanent business. Work covers highest form of investment opportunities. Work educational, remunerative, and very fascinating. Our department manager gives you all the assistance possible to make it so. Apply Room 200, 69 W. Washington-st. Ask for JOHN FORD.

CANVASSERS—BIG MONEY MAKER. THOUSANDS sold. 18x12 beautiful honor roll, in colors with space for photo; sweethearts, wives, and mothers will buy on sight; retails 25c. Room 501 Tacoma Bldg.

ESTIMATOR AND OUTSIDE SALESMAN—On bank, store and office fixtures, with old established firm; opportunity to become interested in company. 818 So. Clinton-st.

LITHOGRAPHER AND PRINTING SALESman—Experienced; must have trade; good opportunity for right man. Apply H. G. Razall Mfg. Co., Milwaukee, Wis.

MACHINE TOOL SALESMEN—ONE OR TWO first class, experienced, for Chicago territory, by old established house, to travel Michigan and Illinois. Address J P 551, Tribune.

MAN—WHO IS AMBITIOUS AND DESIRES to learn real estate business, to work evenings in office on commission basis; good chance for party that can qualify; will give plenty of assistance and applicant will work directly under assistant general sales manager. PERCY WILSON. Fred'k H. Bartlett & Co., 69 W. Washington.

MEN—AMBITIOUS— For connection with large and responsible firm with eighteen years' record of selling strictly safe and desirable investments on the savings plan. Big money to workers. No experience necessary. Good references required. Will help you financially. Apply to ROBERT BARTLETT JR., General Sales Manager, 2d floor, 69 W. Washington-st.

MEN—WHO ARE ANXIOUS TO MAKE BIG money; must be workers; experience not necessary; will finance those who can furnish best of references as to honesty; no has-beens or loafers considered; only a limited number can be used; call at once. ROBERT BARTLETT JR., General Sales Manager, FREDK. H. BARTLETT & CO., 69 W. Washington-st.

MEN—WITH FORD CARS CAN MAKE BIG money demonstrating an accessory that every Ford owner will buy; reduces operating expense over 40%. Call at once. Sales Department, GILSON FIRESTONE CO., 1806 Michigan-av.

WANTED—MALE HELP.

Salesmen, Solicitors, Etc.

NEWSPAPER SOLICITORS—EXPERIENCED. Apply Circulation Manager, Capital Times, Madison, Wis.

ONE MAN Wanted, who is big enough to interview leading business men on a proposition to be placed on approval; $5,000 and more annually if your mentality is right; ordinary men cannot make good. HENRY H. WHITE, Rm. 1124, 202 S. State-st.

SALESMAN—WE REQUIRE IMMEDIATELY FOR CHICAGO TERRITORY TWO AMBITIOUS, CAPABLE SALESMEN. NOTE CAREFULLY THE REQUIREMENTS: APPLICANTS MUST POSITIVELY NOW BE EMPLOYED; SHOULD HAVE GOOD EDUCATION, AND MUST POSITIVELY HAVE EXPERIENCE IN SELLING SPECIALTY OR MECHANICAL LINES BY CALLING ON FACTORY EXECUTIVES, SUPERINTENDENTS OF INDUSTRIAL PLANTS, ETC.; MUST BE BETWEEN 31 AND 45 YEARS OF AGE; MUST HAVE BEEN IN PRESENT POSITION FOR AT LEAST ONE YEAR, AND MUST BE ABLE TO FURNISH FIDELITY BOND. THIS IS STRICTLY A COMMISSION PROPOSITION. EARNINGS WILL BE BETWEEN $3,000 AND $6,000. PLEASE DO NOT APPLY UNLESS YOU HAVE HAD SUCCESSFUL SELLING EXPERIENCE AND CAN MEET ALL THE REQUIREMENTS. PHONE FOR AN APPOINTMENT. TOLEDO SCALE CO., 184 N. DEARBORN-ST., CHICAGO. ASK FOR MR. PANTALL. CENTRAL 2787.

SALESMAN—TO COVER IOWA AND NEbraska; one who can use his head and will not be satisfied with less than $6,000 per year; work entails selling jobbers, dealers, and consumers; must be able to instruct jobbers and dealers' salesmen how to sell our product; position carries salary, expenses and commission; state why you think you can fill this position, giving history of past work with age, address, and telephone. Address C 527, Tribune.

SALESMAN—LIVE, WIDE AWAKE, ABLE to speak Polish, to take charge of local real estate office in Polish neighborhood. I am doing advertising among the Polish people and will furnish the best of co-operation and assistance. This is an excellent opportunity for a good Polish salesman to make big money. Apply 9 to 12, G. C. ELMORE, 106 N. La Salle-st.

SALESMEN—THE ENCYCLOPEDIA BRITannica Co. requires salesmen to operate our permanent sales exhibits in Milwaukee, Minneapolis, St. Paul, Davenport, Joliet, Peoria, Springfield, and other cities. We will train you to sell the Britannica, giving cooperation and drawing account. Fine chance to get in on big summer campaign. Specialty men call. Particulars, 736 Michigan-av.

SALESMEN—FOR PERMANENT POSITION with large and prominent manfr. of food products, for city and outside work; experience in selling grocers essential; must be able to give fidelity bond, show clean record, and furnish good references. Give full details in reply. Salary $100 per month to begin, with exceptional opportunities. Address F 98, Tribune.

SALESMAN—ENERGETIC, AWAKE TO every opportunity and willing to start with moderate salary, in a position offering a remarkable future. Should be familiar with printing or stationery lines. Give all details in first letter. Address K M 529, Tribune.

SALESMAN—26-35 YEARS, to call on retail merchants; Western territory; straight salary and expenses; one who can hold trade and develop territory; reputable house; good line; good future; state age, married or single, past earnings, and experience. Address K M 476, Tribune.

SALESMEN—WHO ARE WELL ACQUAINTed in Chicago; experience not necessary; all or part time; to the right man I will guarantee a good income; Hebrews, Italians, Greeks, and Polish preferred. If you are not afraid of work see me at once. Room 847 First Natl. Bank Bldg. H. W. Elmore, General Manager.

SALES MANAGER. Bond house [handle some preferred stocks] wants experienced salesman with clientele to take charge selling department. Good opportunity for ambitious man who has reached limit as salesman. Applications treated confidentially. Address Y 395, Tribune.

SALESMAN—CITY; EXPERIENCED WITH auto truck users and dealers. Three best accessory lines on market. Highly advertised. Direct factory distributor. Splendid proposition for high grade man. Telephone Monroe 3694 or write 617 Fulton-st., C. G. WIRICK CO.

SALESMAN—REAL ESTATE. 20% COMMISSION. Will pay that to men who can sell lots now in Chicago. Answer if you can sell and are reliable. Give references. Address K Y 147, Tribune.

SALESMEN—CITY, COLLECTING AND SOliciting; salary and commission paid; old established business; permanency guaranteed; must reside on West Side. Apply M. B. Cummings, 24 S. Crawford-av.

SALESMAN—SOMEWHERE, SOME MAN will read this who is now employed as a salesman and working for a small income, who could earn $5,000 or more a year with us. We have an opening for a salesman or man of sales ability. Call 712 Rector Bldg., Sat. 10-5 p. m.

SALESMEN—IN CITY AND COUNTRY, TO sell our accident and health policies; all old and ten new features; liberal agency contracts offering opportunity to build paying agencies. Merchants' Life and Casualty Co., Room 939, 29 S. La Salle-st., Chicago.

SALESMAN—TO CALL on hardware and lumber trade in central Ohio; right man can make good connection with large mfg. co. Address K M 423, Tribune.

SALESMAN—PERMANENT; MOTOR ACcessory corporation wants experienced young man, 20-32 years of age, for city sales desk; deferred classification; state age, education, and salary expected to start. Address K M 531, Tribune.

SALESMEN—ACCUSTOMED TO HANDLING legitimate merchandise, for a good selling line. Only men who have made good and can furnish first class references need apply. Give age, experience, and references first letter. Address K S 574, Tribune.

SALESMEN—I WANT 5 HIGH CLASS MEN of large acquaintance in Chicago to sell acreage tracts. Liberal commissions. Leads furnished. Big money to right man. Ask for W. D. CORNELL, Room 200, 69 W. Washington-st. Address J Y 217, Tribune.

SALESMEN—EXTRA LARGE "OVER There" star service flag, beautiful design and color; 50c seller; cost $3 doz. Sample 25c. MILLS & MILLS, Fisher Bldg., Chicago.

SALESMAN By investment securities house; previous selling experience desirable but not necessary. Address K K 593, Tribune.

SALESMEN—LIVE WIRE SALESMEN, make $8-$12 daily selling grocery, delicatessen and butcher shops in and out of Chicago. Free pocket size samples. F. W. RICHEY CO., Chicago.

SALESMAN—SWEDISH; MUST HAVE large acquaintanceship, know Chicago; need no selling experience, desire to make money, drawing account and large comm. Address F 189, Tribune.

SALESMAN—CAPABLE OF ORGANIZING own men; large, definite, permanent income; must be in position to give $300 deposit for samples. Room 806, 616 S. Michigan.

SALESMAN—WE HAVE AN OPENING FOR a bright, energetic traveling salesman; drawing account and commission. UNDERWOOD CANDY CO., Oskaloosa, Iowa.

SALESMEN — 3, WHO CAN TELL THE truth in a convincing manner, willing to learn, and follow our plans. MR. MORGAN, 10 a. m. to 3 p. m., 1701 Majestic Bldg.

SALESMAN—GROCERY SPECIALTY; A high grade producer now calling on Chicago grocery trade; state earning and experience with this trade. Address K S 582, Tribune.

SALESMAN—REAL ESTATE, TO WORK A new field where ability to speak several languages is desirable. 1016 Consumers Bldg.

SALESMAN—TYPE AND PRINTERS' SUPply, to cover city and country trade; only man of experience in this line need apply. American Type Founders Co., Richmond, Va.

SALESMEN — EXPERIENCED; OUTSIDE work; good salary and commission; hustlers can make big money. Mr. Wood, 326 W. Madison-st., Room 236.

SALESMEN—PHOTOGRAPH COUPONS. Neatly dressed men; best proposition in city; pay every night. The Northland Studios, 19th floor Majestic Theater Bldg.

SALESMEN— HIGH CLASS SPECIALTY, city and country; steady pos.; fine income for good men. Address K L 270, Tribune.

SALESMAN—CAPABLE OF MAKING $100 per week up; live leads and every assistance furnished. Address G T 294, Tribune.

SALESMEN—SELL NEW SPEC. TO MERchants, city, country; ref. $25, your profit $12.50. L. A. Calvin, 932 Wrightwood-av.

SALESMAN FOR WISCONSIN WHO HAS sold stock; must act as sales manager here and handle men. 1016 Consumers Bldg.

SALESMEN—CITY AND COUNTRY, SELL new office specialty; no comp.; ref. $5, your profit $2. Mr. Raymond, 1411, 29 W. Jackson.

SALESMEN — ATTENTION; NEW, SNAPPY patriotic specialty; sells itself. WILSON, Room 519, 130 N. Dearborn.

JANITOR — EXPERIENCED MAN; NO children; Rogers Park. Address X O 220, Tribune.

SOLICITORS—SIX ORDERS PER DAY PAYS $30 per week. Quick selling monthly payment magazine clubs. Permanent employment; experience unnecessary. Room 844, 127 N. Dearborn-st.

SOLICITORS—FOR A FUEL SAVING DEvice to work in residence districts; expense advance with liberal commissions. Address K S 35, Tribune.

TEN SOLICITORS. First class; must be sober, honest, and industrious; salary and commission. Apply to C. H. WHITE, Room 508 Tribune Bldg.

YOUNG MAN—WITH ABILITY AND PUSH to learn tire business; prefer married man. SOUTH SIDE TIRE CO., 61 E. 55th-st.

WANTED—MALE HELP.

Agents.

AGENTS—WHO CALL ON HARDWARE AND grocery store trade, to carry a side line of half soles and top lifts for this trade; will figure either on jobbing proposition or commission; give reference. Address B E 34, Tribune.

Miscellaneous.

TRUCKERS, PACKERS, CRATERS, SHIPPING ROOM HELP, ORDER PICKERS, STOCK KEEPERS, SILVERWARE BUFFERS, ERRAND BOYS.

Applications for employment will be received from 8 a. m. to 5 p. m. any week day and 9 a. m. to 12 Sunday noon.

ALBERT PICK & COMPANY, 1200 W. 35th-st.

WANTED. FOUNDRY LABORERS. SHIPPERS AND GRINDERS. ELECTRIC STEEL CO., 3100 S. WOOD-ST.

WE HAVE SEVERAL VAcancies in our cleaning, transportation, shipping, and store rooms. Only those seeking steady positions need apply. HILL PUMP VALVE CO., 2307 Archer-av.

MEN. WE ARE IN IMMEDIATE NEED OF A NUMBER OF ELEVATOR OPERATORS. APPLY SUPERINTENDENTS' OFFICE, 9TH FLOOR. MARSHALL FIELD & CO. RETAIL.

STOCK MAN, SHOE DEPT., MAIL ORDER HOUSE. WE HAVE A PERMANENT POSITION, OFFERING OPPORTUNITY FOR ADVANCEMENT, FOR STRONG YOUNG MAN, WHO IS NOT AFRAID OF WORK. APPLY AT ONCE. CHICAGO MAIL ORDER CO., 2611 INDIANA-AV.

WANTED—ALL CLASSES OF SKILLED AND unskilled men. Steady employment to men between the age of 18 and 45; will pay very best wages. Apply Employment Dept., Diamond Labor Agency, 557 W. Madison.

JANITORS—CIVIL SERVICE EXAMINAtion will be held May 22 for janitors in small park fieldhouses and bathing beaches; there is no age limit; no boiler tending required; application forms must be filed in advance. South Park Commissioners, 57th and Cottage Grove.

2 MORE YOUNG MEN. Special work; must have equivalent of a high school education; rapid advancement for real workers. MR. SMITH, 9 to 11, Saturday, Room 302, 333 S. Dearborn.

YOUNG MAN—ABOUT 18, IN WHOLESALE tailoring concern, to assist in shipping rm. and make himself generally useful. Good chance for advancement. LINCOLN TAILORING CO., 800 S. Sibley-st., cor. Polk, second floor.

COLLECTORS — WITH MAGAZINE OR newspaper experience can secure a permanent district on monthly payment magazine club; no soliciting; large earnings and good chance for advancement. Room 844, 127 N. Dearborn-st.

LABORERS—NITRATING DEPARTMENTS, 8 hour shifts; 54 to 70 cents per hour; good boarding house, $6.50 per week. Take Illinois Central to Pullman and South Shore to Aetna. Aetna Explosives Co., Inc., Aetna, Indiana.

6 YOUNG MEN FOR THEATER ushers. Address K T 353, Tribune.

ELEVATOR MAN—DAY, FOR HIGH GRADE north side apartment building; good salary; short hours. Apply to superintendent of building, 3314 Sheridan-rd., or telephone Lake View 5930.

MERCANTILE AGENCY REPORTER—IN western city; one hundred thousand population; good salary; must be experienced and sober. Communications strictly confidential. Address F 316, Tribune.

MEN — TO JOG FOLDED SHEETS OF PAper; night work; experience unnecessary; 30c per hour. Apply at once, Employment Dept., R. R. DONNELLEY & SONS CO., 731 Plymouth-ct.

MAN—FOR OFFICE WORK WHO CAN LIST plumbing material from blue prints; good opportunity; must leave town; state age, experience, and salary desired. Address P. O. Box 56, Davenport, Ia.

ORDER FILLERS. young men; wholesale house; permanent. BENJ. ALLEN & CO., 10 S. Wabash-av.

Man to Do Stockroom Work. salary $15. Apply MANAGER, 3225 Lincoln-av.

MAN—YOUNG, STRONG; TO DO GENERAL work in produce commission house; good pay. Apply 219 W. South Water-st. immediately.

ORDER PICKERS AND PACKERS—GOOD, steady position and salary; must be experienced in handling and packing books. M. A. DONOHUE & COMPANY, 1243 S. State-st.

HOUSEMAN, WAGES $55 and one meal. 420 Wrightwood.

LABORERS—IN LUMBER YARD; STEADY employment; wages paid every night. Herman H. Hettler Lumber Co., 2601 Elston-av. Apply at gate.

Man—For House and Yard, white or colored; permanent place. Call 576 Arbor Vitae-rd., Winnetka. Badgerow.

Shipping and Stockroom. Neat, strong young man; $12 to start. PLYMOUTH RUBBER CO., 108 W. Lake-st.

MAN—YOUNG; TO HANDLE PACKING AND shipping of rivets. Will pay good salary to experienced man. Give age, nationality and refs. Address K K 80, Tribune.

WINDOW WASHERS. Good salary. Apply Head Houseman, Edgewater Beach Hotel, 5300 Block, Sheridan-rd.

MAN—YOUNG, UNDER COVER WORK, DEtective experience not required; good salary; advancement; give phone number, references. Address E 532, Tribune.

WAREHOUSE MEN—FOR WHOLESALE grocery. See MR. ECKSTEIN, ALL PACKAGE GROCERY STORES CO., 361 W. Superior-st.

MAN—OVER 40, LIGHT CRATING AND shipping. Apply 2d floor only. VICTOR ELECTRIC CORP., 236 S. Robey.

ORDER SELECTORS—WITH WHOLESALE crockery and glassware experience. Apply PITKIN & BROOKS, 18 E. Lake-st.

HOUSEMAN—EXPERIENCED. MUST BE able to take care of lawn. Apply 4912 Woodlawn-av.

MAN AND WOMAN—AS COOK AND houseman; ref. req. Telephone Evanston 4465 or call 1014 Sheridan-rd., Evanston.

MEN—FOR FACTORY WORK. WHITE BRASS CASTINGS CO., 1656 Austin-av.

WINDOW WASHERS—EXPERIENCED. Chicago Window Cleaning Co., 62 W. Washington, Rm. 2.

HOUSEMAN—HIGH CLASS HOTEL; $35 MO., rm. and board. Hotel Grasmere, 4621 Sheridan-rd.

TEAMSTERS' HELPERS AND MAN TO unload coal; steady work. WESTERN FUEL CO., Adams and Rockwell-sts.

SHIPPING ROOM HELP—CHECKERS AND packers. Apply 1018 S. Wabash, 8th fr. Ask for Mr. Spence.

MODELS—SIZES 38-44. WEBSTER BROS., Commercial Photographers, 53 W. Jackson-blvd.

WAITERS — EXPERIENCED. GOOD PAY. Apply at once, 2657 W. Division-st. Humboldt 5723.

KITCHENMAN—ALL AROUND, AND TWO dishwashers. 158 W. 31st-st.

PORTER—COLORED, GOOD AT FLOOR work. Call Room 203, 135 S. State-st.

WAITERS—STEADY YOUNG MEN. APPLY a. m., 522 S. Wabash-av.

MAN—YOUNG, PACK DRUGS, WORK IN stockroom. 174 W. Lake.

MEN—COLORED, TO WORK IN FELT FACtory. 2534 S. Western-av.

JANITORS—THREE. APPLY 15TH FLOOR, 115 W. Adams-st.

WANTED—MALE HELP.

Miscellaneous.

MEN.

WE HAVE WORK FOR YOU.

STOCK, WAREHOUSE, TRUCKING, LABORING, HANDY MEN, in MERCHANDISE, FACTORY, PRINTING, and MAINTENANCE DEPARTMENTS.

WAGE, $18 PER WEEK.

No experience necessary.

SEARS, ROEBUCK & CO., HOMAN-AV. AND ARTHINGTON-ST.

MEN—STRONG AND ACTIVE; TO DO trucking and handling of paper products; steady job; 30c an hour. Apply at once. Employment Dept. R. R. Donnelley & Sons Co., 21st-st. and Calumet-av.

LABORERS — FOR FOUNDRY, yard., etc.; steady work. LINK BELT CO., 39th and Stewart.

MEN TO HANDLE PAPER STOCK. GOOD SALARY. AMERICAN COLORTYPE CO., 1151 ROSCOE-ST.

MAN—YOUNG, STRONG, ACTIVE, MARried preferred, manage small local stock in shipping room for eastern manufacturer; must be able and willing to select and pack orders; in short, take charge with and without assistance; good salary and excellent future for capable person; state age, experience and nationality. Address K M 417, Tribune.

SHIPPING AND RECEIVING ROOM HELP—ORDER PICKERS, PACKERS, AND CHECKERS. FURNITURE EXPERIENCE PREFERRED; PERMANENT POSITION WITH FUTURE ADVANCEMENT. APPLY STRAUS & SCHRAM, 1105 W. 35TH.

Order Filling and Packing—Young Men in wholesale drug house; exp. preferred; good chance advancement. Address K T 259, Tribune.

ASSISTANT JANITOR—FOR HIGH GRADE north side apartment building; prefer single man; good salary and living quarters in building. Apply to superintendent of building, 3314 Sheridan-rd., or telephone Lake View 5930.

MEN—TO OPERATE STREET CARS, SEATtle, Wash.; never severe hot or cold; union road; open runs; no R. R. fare advanced; part refunded. Open Sund. 8:30 a. m. to 12. Mr. Hutchinson, 410 Advertising Bldg.

HOUSEMAN—UNMARRIED; MUST BE very clean about work; no cooking; live on premises without board; Jap or Chinese, or any good man, must have the best city refs. Address CONGRESS HOTEL, Rm. 1502.

KITCHEN PORTER. White; $45 per month and board and 10% bonus. Apply CHICAGO ATHLETIC CLUB, 71 E. Madison, rear entrance.

MECHANIC—ALL AROUND; MUST LOOK after repairs and janitor service in hospital; must hire his help and have some managerial ability. Call Sunday, 2 p. m., 525 Ashland-blvd.

NIGHT WATCHMAN. Must have engineer's license; steady position. State age and phone number. Address K M 496, Tribune.

Stockroom—Cloak and Suit. Wholesale house wants young man, about 20 yrs., expd. preferred. 366 W. Adams-st., Chicago Novelty Cloak Co.

PAPER HANDLERS AND JOGGERS—EXPErienced, for steady work; 37c an hour; state where worked and how long in each place. Address K S 99, Tribune.

MAN—A BUGLER, WHO CAN ALSO DO other work; must be temperate in his habits; retired army man preferred. Address K P 303, Tribune.

EXPERIENCED JANITOR, General office work; day work only. Republic Box Co., 925 N. Halsted.

DISTRIBUTERS, 1ST CLASS, Good pay. BERNHARD'S, 676 W. Madison.

MAN — 1ST CLASS, CAPABLE TAKING charge hat dept. in shoe shine parlor; salary $100 mo. E. Davis, 1335 Jackson-av., Memphis, Tenn.

Man—For Light Delivery. Good, honest young or middle aged; good pay. Apply 673 N. Clark-st.

YOUNG MAN, WELL BUILT, For restaurant work; steady position; good salary. CHILDS CO., 55 W. Washington.

PACKER—FOR LIGHT EXPRESS AND PARcel post shipments, wholesale collars and shirts; salary about $14 per week. GEO. P. IDE & CO., 301 W. Jackson.

MAN — YOUNG, WHITE, FOR PORTER work and to assist in shipping room; steady position. The City Tailors, 224 S. Market-st., 7th floor.

PORTER. Must furnish references. Apply 1042 Wilson-av.

JANITORS—FOUR; ACTIVE; IN NEW SO. Side factory; 30c per hour; steady work. Apply Employment Dept., R. R. DONNELLEY & SONS CO., 731 Plymouth-ct.

MAN—TO WORK IN FACTORY; $16 TO start; steady work for good man, with advancement if capable. American Printing Ink Co., 2324 W. Kinzie-st., corner Claremont.

PORTER—WHITE; FOR NIGHT WORK. Must have best of references. Steady position. VON LENGERKE & ANTOINE, 135 S. Wabash-av.

MEN—SEVERAL STRONG, TO TRUCK AND handle freight; permanent position for right parties. Eastman Kodak Co., 1727 Indiana-av.

HELP—SHIPPING ROOM, PACKERS, BUNdlers, hustlers, general work. Brock & Rankin, 619 S. La Salle.

TRUCKERS AND PACKERS—WHOLESALE paper house; must be strong; permanent work. 223 W. Monroe-st.

PAPER STOCK HANDLER — MAGILL-WEINSHEIMER CO., 1322 S. Wabash-av., 7th floor.

YOUNG MAN—WITH MOTOR CYCLE; RAPid advancement and chance to learn tire trade. SOUTH SIDE TIRE CO., 61 E. 55th.

COUPLE—MARR., TO OCCUPY RMS. WITH dentist and take care of office; free rent. DR. HANOKA, 3161 W. 12th-st.

MAN—FACTORY WORK; 8 HOURS; $18 week. ADVERTISERS' ELECTROTYPE CO., 500 Sherman-st.

MAN—COLORED, TO DO PORTER WORK and assist in stockroom; permanent position. Address K S 488, Tribune.

NIGHT WATCHMAN—FOR FACTORY; ONE used to high pressure boiler. H. McFARLANE & CO., 532 S. Canal.

MEN—ELDERLY, 2, FOR LIGHT ASSEMbly work in factory; steady work. Apply 1607 Prairie-av., 3d floor.

BOY—OR MAID—COLORED; FOR WAITING table and doing up rooms; family hotel; N. Side. Phone Sunny. 3272.

MILK WAGON DRIVER—APPLY 315 WEST 70th-pl.

LABORERS AND HELPERS— Art Metal Mfg. Co., 223 W. Huron.

ELEVATOR OPERATOR—DAY; $45 PER mo. Apply janitor, 222 E. Delaware-pl.

ELDERLY MAN—$12 WK. AND BONUS TO sweep factory. 2428 W. 16th-st.

MAN—ELDERLY, TO CARE FOR BILLIARD room. Sunnyside 5066.

CASHIER—WITH RESTAURANT EXPERIence. Apply J. J. Rakitis, 125 W. Ohio-st.

WANTED—MALE HELP.

Miscellaneous.

WE HAVE WORK for BOYS YOUNG MEN. in MERCHANDISE FACTORY DEPARTMENTS. SEARS, ROEBUCK & CO.

LABORERS. POLANDERS. SLAVS. LITHUANIANS. Men who can read and write English, to do detective work. No former detective experience necessary. Steady permanent employment at $35 per week and up. If you want to help beat the Hun apply in own handwriting, giving age, references, and telephone number. Address K S 280, Tribune.

MEN. We can use a number of men in our bulk shipping and receiving room. Apply Supt.s' office, 9th floor. MARSHALL FIELD & CO., Retail.

WAREHOUSE MEN. Truckers and Cooler Men. Western Cold Storage Co., East end S. Water-st.

MAN — 40 OR OVER, FOR central station, pneumatic tool system; $15; permanent. FULLER MORRISSON CO., Randolph and Clinton-sts.

WATCHMAN—FOR NIGHT; 6 NIGHTS A WEEK; GOOD, STEADY, SOBER MAN WITH REFERENCES; MIDDLE AGED MAN PREFERRED; MUST BE AN AMERICAN CITIZEN. JOSEPH T. RYERSON & SON, 16TH AND ROCKWELL, DOOR NO. 3.

ELEVATOR OPERATORS, EXPERIENCED IN RUNNING HYDRAULIC AND FREIGHT ELEVATORS; STEADY EMPLOYMENT. APPLY 12TH FLOOR, 8:30 A. M. BOSTON STORE.

MEN—TO WORK ON SHIPPING floor. Apply CALUMET BAKING POWDER CO., 4100 Fillmore-st.

Learn to Drive Automobile. Married man; no washing or repairing. Can keep present position while learning; steady position; pay $25 per week when competent to drive; state where employed past 3 years, average salary earned. Address K T 380, Tribune.

Packer—In Shipping Dept. Of candy factory; must be over 16 years of age, strong, and willing to learn; no experience necessary; good chance for advancement. Apply SPOEHR'S, 305 N. Wells, cor. South Water.

WE WANT TO MEET MINISTER OR teachers under 50 for congenial traveling positions, paying $150 to $300 per month to right man. Expenses and railroad fare advanced. Full time required. THE HOWARD-SEVERANCE CO., 203 W. Monroe-st.

Experienced Stockman. Apply 3d floor. Ask for Mr. Foster. H. CHANNON CO., cor. Market and Randolph.

MAN—COLORED; TO WASH DISHES IN restaurant; no Sundays. Apply ROBINSON, 22 E. Jackson.

Employment Agencies.

ADVERTISING MAN—OUT TOWN, good opening	$2,400
OFFICE MANAGER—National concern	1,800
HEAD BOOKKEEPER—A1 opening; advancement	1,800
TRAFFIC MANAGER—Exceptional opportunity	2,000
RATE CLERK—Steel firm	1,500
RATE CLERK—For Grand Rapids	1,300
HEAD BOOKKEEPER—Prefer bank exp.	$125-150
BOOKKEEPER—A1 concern	150
ACCOUNTANT OFFICE MANAGER	150
SHIPPING CLERK	110
15 OFFICE CLERKS, out of town	100
4 LEDGER MEN, out of town	$85-110
FILE CLERK, steel concern, oppr.	70

50 office clerks for railroads, insurance, wholesale, steel, etc. Salaries range from $50 to $110.

NO CHARGE UNTIL POSITION IS SECURED. CONSOLIDATED AGENCIES, PLACEMENT BUREAU, 500 Westminster Bldg., 110 S. Dearborn-st.

The ENGINEERING AGENCY ESTABLISHED 25 YEARS. 1662 Monadnock Block, Ph. Harr. 4056. OFFERS POSITIONS FOR ENGINEERS AND DRAFTSMEN in Civil, Mechanical, Electrical, Chemical, Architectural, Manufacturing and Structural lines, and MANUFACTURING EXECUTIVES, Works Managers, Superintendents, Foremen, Master Mechanics, Costs, Efficiency, Production, Purchasing and Sales. 1662 MONADNOCK BLOCK.

HIGH GRADE MEN— We have a number of excellent positions open. We charge no registration fee. GLADER AGENCY, Room 314 Woman's Temple Bldg., 108 S. La Salle-st. Franklin 1914.

POSITIONS OPEN. IF NOT, WHY NOT? NO ADVANCE FEE. ALL KINDS OF GOOD OFFICE HELP. SANGER, 17 N. La Salle-st.

HIGH GRADE OFFICE POSITIONS OF all kinds now open. Registration free. AMERICAN RAILWAY BUREAU, [Chicago's Greatest Employment Bureau], 1131 Lumber Exch. Bldg., 11 S. La Salle-st. Randolph 1049.

Y. M. C. A. GOOD AND BETTER POSITIONS. Executive, Sales, Technical, Clerical Men. Suite 301, Central Dept., 19 S. La Salle-st. Open daily; Tues. and Wed. evenings 5-8.

H. H. HARRISON & CO., BRAIN BROKERS, 19 So. La Salle-st., Suite 807.

HEAD WAITER—COUNTRY CLUB; $80; room; captain, $100; 2d cooks, $125; swing men, $110; butchers, $100. Chicago Hotel Agency, 338 S. Dearborn-st.

WE PLACE HIGH GRADE MEN. BUSINESS MEN'S CLEARING HOUSE, 1409 Republic Bldg., State and Adams.

HIGH GRADE MEN, WE CAN PLACE YOU to advantage. Merchants' Cler. Exch., 903, 133 W. Wash.-st.

STEADY GUARANTEED POSITION. GOOD JOBS IN ALL LINES. LA SALLE AGENCY, 168 N. LA SALLE.

SHEET METAL FOREMAN, TOOL DESIGNer, malleable finishing foreman, and others. EFFICIENT SERVICE CO., 53 W. Jackson.

Free Employment Bureau.

MEN, PAST 45 YEARS; NO CHARGES; 200 laborers, colored or white, for stockyards, 40 cts. per hour, draw every night; 100 truckers for freight depots and wholesale houses, $18 weekly; steady employment; bookkeepers, $18; receiving clerks, $16; entry clerks, $15; stock assistant, $15. Call 56 E. Randolph, 2d floor.

ASSISTANT ACCOUNTANT—WONDERFUL opportunity; permanent; $1,800; male secretary over draft age; $1,800; 4 stenographers, beginners; rapid advancement; $15-$18. OLIVER TYPEWRITER CO., 159 to 167 N. Dearborn.

TRADE SCHOOLS.

BIG DEMAND FOR TRAINED MEN—OVERhauling, repairing, driving, electric starters, etc. Day and evening classes. Tuition $25 to $35. Time payments accepted. Positions secured for competent graduates. Write or call for free booklet. GREER COLLEGE OF MOTORING, 1515 Wabash-av. Phone Calumet 2857.

CIVIL SERVICE EXAMINATIONS FOR CALculating machine operators will be held at Federal Bldg., Chicago, May 23, June 19, July 24. We will instruct free on Monroe Calculating Machines anyone desiring to take above examinations. Apply 850 W. Monroe-st. Monroe Calculating Machine Co. Ph. Franklin 1657 or 843.

OPPORTUNITY TO LEARN DRAFTING—Evening classes to be formed under charge of experienced teacher in preparing for college and practical drafting. Address Drafting Room, 6224 Kimbark-av.

LEARN ELECTRICITY, DRAFTING, Plumbing, Motion Picture Operating, Bricklaying. Positions secured. Taught by actual practice. Coyne School, 39 E. Illinois-st.

SALESMEN — WRITE OR CALL FOR LIST of openings and how to obtain them; city or traveling. Nat'l Salesmen's Tr. Assn., Suite 441 Monadnock Block, Chicago.

LEARN BARBERING. DRAFTED MEN can make money in army. Prepare now. MOLER BARBER COLLEGE, 105 S. Wells.

WANTED—FEMALE HELP.

Stores and Offices.

ASSISTANT BOOKKEEPER—YOUNG WOMAN, NEAT PENMAN, WHO HAS HAD SOME BOOKKEEPING EXPERIENCE, FOR A POSITION IN OUR GENERAL OFFICE. APPLY TO GENERAL OFFICE MANAGER, 9TH FLOOR AT CENTER ELEVATOR. ROTHSCHILD & COMPANY, STATE, JACKSON, VAN BUREN.

ASSISTANT BOOKKEEPER—FOR CHEMICAL house; state exp., salary; give ref. Address K M 373, Tribune.

ATTRACTIVE POSITIONS FOR YOUNG WOMEN.

EXCELLENT PAY, $7.70 TO $14.30 PER WEEK, PLUS NUMEROUS EXTRAS, INCLUDING

SUBSTANTIAL LUNCHES, FREE TO ALL,

EXTRA PAY FROM 55C TO $2.75 PER WEEK FOR MANY TOURS OF DUTY.

INCREASED WAGES AFTER 4 WEEKS AND REGULARLY AND FREQUENTLY THEREAFTER.

COMFORTABLE QUARTERS AND SURROUNDINGS.

FREE MEDICAL ADVICE AND DISABILITY BENEFITS.

PROMOTIONS TO OTHER POSITIONS WITH HIGHER PAY.

Young women, 16 yrs. of age or over. Apply now at Room 1, 111 N. Franklin-st., or to the telephone office nearest your home.

CHICAGO TELEPHONE COMPANY.

BILL CLERK — EXPERIENCED, [illegible] Hopkins operator; W. S.; state full exp., and salary desired. Address [illegible], Tribune.

BILL CLERK, EXPD. Accurate and rapid at figures. LATHAM MACHINERY, 1143 Fulton-st.

BOOKKEEPER AND STENOGRAPHER—Competent; for loop office; permanent position with good future for woman of experience and tact; state qualifications in detail and salary. Address [illegible], Tribune.

BOOKKEEPER—FOR SALES LEDGER; permanent position, good opportunity, in large manufacturing co.; give phone number if possible. Address K H 479, Tribune.

BOOKKEEPER—YOUNG LADY, WITH knowledge stenography; good opportunity for competent party; state experience and salary expected. Address K S 567, Tribune.

BOOKKEEPER—EXPERIENCED FLORIST, one who knows typewriting; must be accurate and assist in cashier work; state salary, reference. Address K S 583, Tribune.

BOOKKEEPER'S ASSISTANT — YOUNG lady with some exp. 303 W. Monroe-st., 4th floor.

BOOKKEEPER AND CASHIER—FOR FURniture store on Northwest Side. 2815 Madison-st. Phone Armitage 4550.

BOOKKEEPER — THOROUGHLY EXPERIenced; good salary. F. J. Lewis Mfg. Co., 2513 S. Robey-st.

BOOKKEEPER For accounts receivable, ledgers and payroll work; mfg. company; permanent position; give experience, salary, and phone number. Address K M 490, Tribune.

BOOKKEEPER—IN LOOP OFFICE, EXPERT in reconciling, adjusting, and analyzing differences in customers' accounts; no posting required; state age, experience last ten years and salary expected; replies treated confidentially. Address K S 441, Tribune.

BOOKKEEPER—CAPABLE OF ASSUMING full charge set of books; near stock yards; good salary. Address K M 439, Tribune.

CASHIERS, INSPECTORS, and wrappers, with or without experience; liberal salary and permanent employment. Apply 10th floor, employment office. ROTHSCHILD & COMPANY, State, Jackson, Van Buren.

CASHIERS, Thoroughly experienced, for dept. store; good salaries. P. D. MADIGAN & CO., 31st, near Indiana-av.

CLERK—GIRL OF 25, ASSISTING ON PAYroll work. AMERICAN CAN CO., [illegible] Clybourn.

Comptometer Operator. Also assist other office work. LATHAM MACHINERY CO., 1143 Fulton-st.

DICTAPHONE OPERATOR. Unusual opportunity for good rapid typist. Large concern; pleasantly located on west side. Permanent position. Good salary. 1337 WASHINGTON-BLVD.

DICTAPHONE OPERATORS—EXPERIENCED; hours, 8:15 to 5; Saturdays, [illegible]. Address K T 75, Tribune.

EXTRA SALESWOMEN FOR 4 nights a week, with or without experience; good salary. P. D. MADIGAN & CO., 31st, near Indiana-av.

GIRLS—3, FOR OFFICE WORK; [illegible] to operate typewriters; good pay; [illegible] ditions; rapid promotion. Room [illegible] Bldg.

GIRLS—ABOUT 17, FOR GENERAL OFFICE work; South Side residents; [illegible] to start. Address K S 566, Tribune.

GIRLS—TO DO TYPEWRITING AT OUR OFfice. Apply 2d floor, 720 S. Dearborn.

GIRL—FOR GENERAL WORK IN CANDY store. 2154 Roscoe-st.

INSPECTORS. STOCK HELP. Must be 16 years old; experience [illegible]; good salary. P. D. MADIGAN & CO., 31st, near Indiana-av.

LADY—TO DO UP PARCEL POST PACKages in picture dept.; good pay and [illegible] conditions. G. C. MAGES, Wood and [illegible] sts.

LADY—YOUNG, FOR TEMPORARY STENOgraphic position, and copy work. Must be fast and accurate. Apply at once. McCASKEY, 1515 Wabash-av. Calumet 4600.

LADIES—YOUNG, 18 TO 25, WITH [illegible] education, for permanent clerical [illegible] in large accounting dept. Address [illegible], Tribune.

LADY—YOUNG, TO DO BILLING AND ASsist on machinery cost work; state experience and salary expected. Address [illegible], Tribune.

LADY—DENTAL OFFICE, [illegible] reception lady; salary $15. Address [illegible] 380, Tribune.

LADY—BRIGHT, YOUNG, TO START AT general office work; give telephone number. Address K H 482, Tribune.

OFFICE ASSISTANT. Thoroughly experienced; good handwriting; able to operate typewriter. Apply [illegible] THROP-IVES CO., 1243 S. Wabash-av., [illegible] 12th-st.

OFFICE ASSISTANT—WITH KNOWLEDGE of stenography. Address K M [illegible], Tribune.

SALESLADIES WITH STATE-ST. EXPERIence; permanent positions and good [illegible] paid. Apply LESLIE'S CLOAK DEPT., [illegible] S. State-st.

TRADE SCHOOLS.

D FOR TRAINED MEN—OVER-ponsive, driving, electric starting and lighting; day and evening classes. Fullom 325 Dearborn. no payments accepted. Fullom 325 competent graduates. Write for booklet. CHICAGO COLLEGE OF 1515 Wabash-av. Phone Calu-

ICE EXAMINATIONS FOR GAS-chauffeur operators to be held at Chicago, May 23 to 25, inclusive. We will instruct free on Waukesha machines anyone desiring to take nations. Apply 350 W. Hubbard-st. Calculating Machine Co. 57 or 543

TY TO LEARN DRAFTING — classes to be formed soon in experienced teacher in preparing and practical drafting. Address com. 8234 Kimball-av., Chicago.

ELECTRICITY. DRAFTING. Motion Picture Operating. Bliss secured. Trades taught. Actual rne School, 49 E. Illinois-st.

— WRITE OR CALL FOR LIST and how to obtain them; cita-Wall Salesmanship Inst., 327 Asso. nadnock Block, Chicago.

RBERING. DRAFTED MEN money in army. Prepare now. BER COLLEGE, 105 S. Wells.;

TED—FEMALE HELP.

tores and Offices.

BOOKKEEPER—YOUNG WOM. K PENMAN, WHO HAS HAD RIENCE DESIRING FOR IN OUR GENERAL OFFICE APPLY TO

RAL OFFICE MANAGER. OR AT CENTER ELEVATOR. HISCHILD & COMPANY, JACKSON, VAN BUREN.

BOOKKEEPER—FOR CHEMI State exp., salary; give ref. Ad-573. Tribune.

ACTIVE POSITIONS FOR OUNG WOMEN.

CCELLENT PAY, O TO $14.30 PER K, PLUS NUMEROUS RAS, INCLUDING

TANTIAL LUNCHES, REE TO ALL,

A PAY FROM 85C TO PER WEEK FOR TOURS OF DUTY.

ASED WAGES AFTER KS AND REGULARLY D FREQUENTLY HEREAFTER.

RTABLE QUARTERS SURROUNDINGS.

MEDICAL ADVICE ND DISABILITY BENEFITS.

OTIONS TO OTHER ONS WITH HIGHER PAY.

women, 16 yrs. of over. Apply now at , 111 N. Franklin-st., the telephone office your home.

CHICAGO TELEPHONE COMPANY.

— EXPERIENCED, MODE-perator's, $ 5 days' week. Apply desired. Address K M 872 Tribune.

L CLERK, EXPD.

ind paid at figures. LATHAM 1143 Fulton-st.

ER AND STENOGRAPHER— good future for woman with ed; state qualifications in Address K M 845, Tribune.

ER—FOR SALES LEDGER; position, good opportunity, with facturing co.; give phone num-Address K M 475, Tribune.

ER—YOUNG LADY, WITH stenography; good opportunity t part; state experience and Address K M 567, Tribune.

ER—EXPERIENCED FLORIST knows typewriting; must be at Address K M 563, Tribune.

ER'S ASSISTANT — YOUNG some exp. 303 W. Monroe-st.

RAND CASHIER—FOR FURN on Northwest Side. 2618 Divi-Chicago. 4600.

UNG, 16 TO 25, WITH GOOD for permanent clerical posi-unting dept. Address K I 7

NG TO DO BILLING AND IN chinery cost work; state ex-ary expected. Address K I 731 Tribune.

TAL OFFICE, D. E. BOOMER ary; salary $15. Address K I

HT, YOUNG, TO START AT ; work; give telephone number 482 Tribune.

ICE ASSISTANT.

experienced; good hand writer; typewriter. Apply WIN-CO., 1243 S. Wabash-av.; Room

ISTANT—WITH KNOWLEDGE Board and Tribune. Address K M 821, Tribune.

28 WITH STATE-ST. EXPERI-nent positions and good salaries. LESLIE'S CLOAK DEPT. 17

WANTED—FEMALE HELP.

Stores and Offices.

SALESLADIES, EXPERIENCED, FOR DRY store; good pay to the right parties. 47th-st.

SALESLADIES—SHOE EXP. PREFERRED, for Saturday afternoon. P. & C., 118 E. 63d.

SALESLADIES—MILLINERY. APPLY SAT-day afternoon, ready for work. Lincoln Millinery Store, 3218 S. State.

SALESLADY—WITH EXP. FOR SHOE store; steady work. Crown Store, 5839 Wentworth.

SEVERAL EXP'D CLERKS

in suspy work; good penmanship required. ALBERT SWISS UNDERWEAR CO., 2545 Lawrence.

STENOGRAPHER,

with some knowledge of bookkeeping, good woman; $16 to start. Apply in own hand-writing; give phone number. Harmony Co., 1144 Fullerton-av.

STENOGRAPHER — WITH BOOKKEEPING and general office experience; prefer one with some knowledge of warehouse or trans-for business; reply in own handwriting, giv-references and telephone number. Ad-Box K T 148, Tribune.

STENOGRAPHER.

some experience; good English education; salary to start $12. Address K M 298, Trib-

STENOGRAPHER

Office Assistant; West Side; state age, ex-ence, and salary. Address K T 407, Tribune.

STENOGRAPHER—EXPERIENCED; WEST Side; permanent; pleasant offices; nr. car lines; $14 to $15; state experience and give Address K M 468, Tribune.

STENOGRAPHER—YOUNG LADY, COR-ed at Aurora, to assist steward large hotel on North Side; $60 and lunch. Address K M 494, Tribune.

Stenographer—Small Office.

young lady, some exp. Hours, 8:30 to 5. $60 mo. Address K M 347, Tribune.

STENOGRAPHER AND TYPIST—WITH practical experience, speed, and efficiency. Apply GAYETY'S, 6 S. State.

STENOGRAPHER—YOUNG LADY WITH few months' experience; chance for ad-vancement. NARCO, 438 S. Western-blvd.

STENOGRAPHER AND SPANISH CAPABLE. Examination Bldg., Chicago.

STENOGRAPHER—WELL EDUCATED; $15-$18. 1503, 105 W. Monroe-st.

SWITCHBOARD OPERATOR—EXPERIENCED; can wait on typewrite preferred. Ad-Box K M 295, Tribune.

SWITCHBOARD OPERATOR AND TYPIST— Pleasant loop office; state age, experience, and salary desired. Address C 408, Tribune.

TIMEKEEPER.

Experienced in men's tailor shop; prefer one having ex-perience with a coupon sys-tem and competent to take full charge. Address K K 366, Tribune.

TYPISTS.

Young women who can operate Underwood machine; $10 to $15 per week to start, de-pending upon ability and experience.

WESTERN ELECTRIC CO., INC., 45th-av. and 24th-st.

TYPISTS—MANUFACTURING CONCERN LO-cated adjacent to Schiller station on North-western, has an opening for two accurate typists and one general office clerk. Appli-cants must have one year's experience or more and furnish satisfactory references. Good opportunity for advancement with rapidly growing organization. Address K S 98, Tribune.

TYPIST—EXPERIENCED UNDERWOOD OPERA-tor; wage $14 week. WRITE TO START. GIVE PHONE NUMBER IN RE-PLY.

KELLOGG SWITCHBOARD & SUPPLY CO., ADAMS AND ABERDEEN-STS.

TYPIST—EXPD.; PERMANENT POSITION; state salary and give refs. Address K T 3, Tribune.

TYPIST—$10 TO START; RAPID AD-vancement. MR. SMITH, Rm. 308, 333 S. Dearborn.

TYPIST—FOR L. C. SMITH MACHINE; young woman with general office work ex-perience. Address K M 437, Tribune.

WE WANT 100 SALESWOM-en for our various depts.; good salaries.

P. D. MADIGAN & CO., 31st, near Indiana-av.

WOMEN—YOUNG, 18 TO 20 YEARS, BY wholesale jewelry house; for jewelry depart-ment; must live with parents; grammar school graduate; state age and salary expected. Ad-dress K S 585, Tribune.

YOUNG WOMEN.

18 Years of Age and Over. For Cashier Inspectors. Apply Supt.s' office, 9th floor. MARSHALL FIELD & CO., Retail.

YOUNG WOMAN—WITH 2 OR 3 YEARS' high school training; for a corporation; must be rapid and accurate. Under-good machine. Good working conditions and excellent prospects of advancement for ability is shown. Answer giving education, experience and age. Address K K 558, Trib-

100 SALESWOMEN.

ROTHSCHILD & COMPANY. We require the services of 100 saleswomen, with or without experience; good salaries. Apply 10th floor, employment office, at center elevators. State, Jackson, Van Buren.

2 YOUNG WOMEN, 16 YRS. or over, for general office work; $8 per week to start; good chance for advance-ment. SELZ, SCHWAB & CO., 514 W. Superior-st.

Household and Domestic.

ASST. COOK—FOR SANITARIUM. Ph. Monroe 563.

CUMBERMAID — HIGH CLASS HOTEL, room & t.-$25, room and board. Hotel Sherman, 4621 Sheridan-rd.

COMPETENT GIRL.

light hswk.; no washing; 4 in family; $8; is a real opportunity for a permanent position under pleasant working conditions. Wilmette 2012, reverse charges, or call 30 Central-av., nr. Ls.

COMPETENT 2D MAID,

good ref. Ph. Oak Park 7433, reverse charges.

COMBINATION MAIDS—2. ELEANOR 4442 N. 40th-st.

COOK AND SECOND MAID—DANISH OR Swedish, in family of 2, house in Kenwood; private rooms; best wages; references. Tel. Hyde Park 4800.

COOK—GEN. HSWK.; SMALL FAMILY; REF. good wages. 1218 Lunt-av., 2d apt. E. T. TAYLOR.

COOK—MORNINGS, 6:30 TO 11:30; $12; also vegetable girl $10 wk.; cool kitchen. Melbourne, 4625 N. Racine.

COOK—EXPERIENCED; TO GO TO COUN-try; 2 girls to assist with children. Tel. 6782.

COOK—COMPETENT, FOR THE COUNTRY. 1201 Dorchester-av.

COOK — NO SHORT ORDER; SHORT hours; good pay. Hotel, 4625 N. Racine.

COOK—COMPETENT; GENERAL HOUSE-work; no laundry. 4821 Forrestville-av.

COOK—GENERAL HOUSEWORK; NO WASH-ing; room and board; $6 week. C. H. WY-MAN, 5 E. 40th-st. Oakland 6210.

COOK—FOR NEW WORK IN SMALL HOS-pital; no dining room work; room and board. 2046 Calumet-av.

COOK—SWEDISH, FOR GENERAL HOUSE-work; 2 children; no wash-ing; good salary. 3832 N. Keeler-av.

COOK — CHAMBER WORK AND LIGHT cooking; north suburb. 4 in family. Refs. 4842.

COOK—FOR GENERAL HOUSEWORK. 307 Forrestville-av., Oak Park. Phone Oak Pk. 2.

COOK — GENERAL HOUSEWORK; SMALL family; no washing; white. Stewart 2102.

COOK—PLAIN; COMPETENT; GENL. HSWK. $15. 2113 Blackstone-av.

COOK FOR HOUSEWORK. 5234 PIERCE-av., Hubbard 1430.

COOK—WHITE; GEN. HOUSEWORK; NO Mrs. Ch. 5-6. Irons it.

COOK—GENERAL HOUSEWORK; NO washing; 2 in family. Call 6 to 8 P. M. Belmont 1000.

COOK—WHITE; TO ASSIST WITH HOUSE-work and 2 children. Ph. Stewart 394.

WANTED—FEMALE HELP.

Household and Domestic.

Girl or Woman—Gen'l Hswk.

Fam. 3; no wash.; good cook; good, good wages; small Mich. town; ref. Ch. Calumet 6480 or Stewart 6464 evenings.

GIRL—GENERAL HOUSEWORK; THREE adults; pleasant surroundings; new, modern apt. LELAND, 5050 Drexel-av. Hyde Park 8858.

GIRL—SCANDINAVIAN; NEAT FOR GEN-eral housework; no washing; good home, good wages. 687 Englewood-av. Oak Park. Phone Oak Park 1158.

Girl—Exp'd; Good Wages;

Go to country; no laundry; genl. hswk. 5528 Woodlawn-av. Hyde Pk. 6188.

Girl—On Farm Nr. Chicago,

to assist with housework; all modern con-veniences; good home. Call Oakland 3849.

GIRL—FOR GENERAL HOUSEWORK; 7 room flat; 3 adults and 2 children in family; no laundry work. 3918 Fulton-st. Tel. Garfield 4753.

GIRL—DISH PANTRY; $30 PER MONTH, room and board. Apply CHICAGO ATH-LETIC CLUB, 71 E. Madison, rear entrance.

GIRL—FOR GENERAL HOUSEWORK; MUST have electric washing machine. 1113 Elm-wood-av., Wilmette. Phone Wil. 482.

GIRLS—TWO; COOK AND SECOND GIRL; no washing. Apply 794 Sheridan-rd., Waukegan, Ill., or phone Waukegan 1753.

GIRL—YOUNG, ABOUT 17, TO CARE FOR children; re. 4804 Grand-blvd. Ph. Kenwood 4131.

GIRL—WHITE, FOR GENERAL HOUSEWK.; 2 in family; no washing. Phone Winnetka 1183; reverse charges.

HOUSEKEEPER WANTED—

By a Jew with 3 children (girls 11 and 21, boy 14). This is a position for a man-aging housekeeper, as there are 4 other servants. The suc-cessful applicant must pos-sess intelligence and refine-ment and have the qualifica-tions necessary to properly and efficiently conduct the af-fairs of the home. Her asso-ciation with the younger chil-dren will be constant and close and she must therefore be of a character to command their respect, obedience, and love. Kindly give full details in your reply, stating salary desired, age, weight, height, nationality, and religion. Ad-dress K M 518, Tribune.

MAID — COMPETENT, FOR GENERAL housework; family of 3; references. Hotel Edgewater Beach Hotel between 10-3 Sunday. DENIS BELL. Phone Sunnyside 3160, Mon-day between 10-3.

MAID—EXPERIENCED, AT ONCE; 3 DISH washers, men and women; $6 week; good wages for all; trap, furnished; all from Cal. Sulphur Lick Springs, Ill. Wednes-day. MRS. E. A. ALTENDORF.

MAID—COMPETENT.

6 room apt. 906 Ainslie-st., 3d. Edge-water 1537.

MAID—COMPETENT FOR GENERAL housework; 4 adults; references. Lincoln 3011.

MAID—HOUSEWORK, WASH; $5; FOUR in family. 5733 Dorchester-av. Hyde Park 7091.

MAID—FOR GENERAL HOUSEWORK; 2 IN family; will pay car fare. 1420 Farge-av.

Nursemaid—Refined Young

girl. Scandinavian pref.; ref. Drexel 2995. 1344 Madison-pk., near Dorchester.

NURSEMAID, TO CARE

for 2 children; references. 914 Ainslie. Sunnyside 1735.

RELIABLE WOMAN

For steady morning work. 4828 Dorchester, 1 E.

WANTED — WINNETKA.

Competent second maid; good home for right girl. Ph. Winnetka 64 or write 643 Maple-av.

WOMAN—QUIET, MIDDLE AGED, ON A large farm in Virginia, as cook and house-keeper for employer; must be capable and self-respecting. Pleasant cottage furnished; good wages; best of references required. Ad-dress K T 454, Tribune.

Woman—General Housework

family of 2; in Northern Michigan; $40 per month; laundry optional. 6557 Ingleside-av. Midway 5605.

WOMAN OR GIRL—EXP. FOR CHAMBER, maid work, private boarding house; no home nights. 45 Bellevue-pl.

WOMAN—MIDDLE AGED, FOR LIGHT housework; no washing. 1814 Larrabee-st., 2d flat.

WOMAN—MIDDLE AGED; GENL. HOUSE-work. Phone after 6 p. m., Englewood 7000. MRS. EMERSON.

WOMAN—MIDDLE AGE, FOR HOUSE-work; no washing. 1206 E. 55th-st., store.

WOMAN—TO DO WASHING, SCRUBBING, etc.; 45c per hour. 2116 S. Michigan-av.

2 COMPETENT COOKS

or caterer and assistant to take charge of a club of 50 people at Lake Dunlap, Michigan, from July 1st to Sept. 1st; wages $75-$15 weekly. For further information apply at once. MRS. CHARLES S. ULLMAN, 4401 Grand-blvd. Oakland 697.

Professions and Trades.

ATTENDANT—IN INFIRMARY, IN INSTI-tution on South Side. MIDWAY 5000.

BINDERY FOREMAN — EXPERIENCED. RITZMANN, BROOKES & CO., 500 W. Grand-av.

BINDERY GIRLS — EXPERIENCED; AP-ply 7th floor, Ragill-Weinheimer Co., 1232 S. Wabash-av.

Experienced Bindery Girls

for Saturday afternoons and Sunday work. Apply room 1079, 538 So. Clark.

FITTER—EXPERIENCED LADY TO TAKE CHARGE OF ALTERATION ROOM; ONE WHO CAN ALTER LADIES' SUITS AND DRESSES; STEADY POSITION; REFER-ENCES REQUIRED. APPLY TO MRS. GREENE, ROOM 241, 80 E. JACKSON-BLVD.

FINISHERS—EXPERIENCED, ON GOWNS. 25 E. Washington-st., Room 906.

FITTER — EXPERIENCED, FOR LADIES' coats and suits. GEORGE E. FRIEND, 1282 Milwaukee-av.

FOREMAN—EXPERIENCED AND COMPE-tent, for chocolate dipping and packing de-partment; good salary and exceptional oppor-tunity. Address B E 19, Tribune.

GIRLS OVER 16 AND YOUNG women on header ma-chines and punch presses; can also place a number of girls on other work; experi-ence unnecessary; bonus paid. Call at PHOENIX HERMETIC CO., 2448 W. 16th-st.

GIRLS

For Light Factory Work. Permanent employment and good working conditions; $8 per week to start. RAND, McNALLY & CO., 538 S. Clark-st.

GIRLS WANTED—FOR FAC-tory work, operating auto-matic machines and sorting. Good wages. W. H. HUTCH-INSON & SONS, 2101 West Walnut.

GIRLS WANTED, Over 16 Years, For Light Factory Work.

A. B. FIEDLER & SONS, 1713 HAMMOND-ST., COR. EUGENIE.

GIRLS—TO WORK IN GAS MANTLE FAC-tory; must be over 16; wages at rate of $6 per week to start. LINDSAY LIGHT CO., 161 E. Grand-av., corner of St. Clair-st.

GIRLS—FOR LIGHT, CLEAN factory work; steady work. S. D. CHILDS & CO., 376 W. Monroe-st.

GIRLS—FOR OUR SAUSAGE AND CANNING department; good pay and good working conditions. Apply superintendent's office. OSCAR F. MAYER & BRO., 1241 SEDGWICK-ST.

GIRLS.

Experienced in paper box factory. Cover-ing and wrapping dept. Apply T. A. AR-NOLD, 1802 W. Division-st.

GIRLS—FOR LIGHT FACTORY WORK. AP-ply Precision Metal Workers, 1443 Car-roll-st.

GIRLS—OVER 16 YRS. OLD; FOR FAC-tory work; good pay; 8 hrs. Central Sq. Mfg. Co., 5-36 Iron-st.

GIRLS—TO WORK IN WINDOW SHADE factory. 5083 Broadway.

GIRLS—FOR MACHINE SHOP, FOR LIGHT drill press work. 331 W. Superior-st.

WANTED—FEMALE HELP.

Professions and Trades.

GIRLS WANTED—100, FOR bindery work at 21st-st. and Calumet-av.; experience unnecessary; clean work, in light, well ventilated work-rooms, overlooking Lake Michigan; all table work, handling paper products; no dangerous machinery; $8 a week to start and a bonus for product; must be 16 years or older; steady work for girls who show ability. All Cot-tage Grove and Indiana-av. cars to 21st-st., walk 2 blocks east to the lake; I. C. to 22d-st. station. Apply at once. R. R. Donnelley & Sons Co., 21st-st. and Calumet-av.

GIRLS FOR LABELING.

Nice positions for light fac-tory work; advances from time to time as you become more experienced; nice sur-roundings; large, sanitary plant, well lighted, with lots of fresh air; close to street car line.

CALUMET BAKING POWDER CO., 4100-4124 Fillmore-st.

GIRLS — FOR CONGENIAL FACTORY work; steady, profitable employment; best of wages paid; apply Employment Dept. Diamond Tablet Printing, 537 W. Madison.

GIRLS—FOR FINISHING AND BINDERY Work. United Lithographing Co., 2230 S. Wabash.

HAND SEWER AND WAIST OPERATOR.

CHAS. A. STEVENS & BROS., 19-25 N. State.

HAIRDRESSER—ALL ROUND GIRL IN beauty shop. 1007 North-st.

HIGHEST WAGES PAID FOR DAY AND NIGHT SPOOLERS

and experienced weavers; also girls over 16 to learn. Best of working conditions and steady work. PHOENIX TRIMMING CO., 2008 N. Racine-av.

HOTEL HELP.

Waitresses, maids, etc., for the week; re-spectable; with or without exp.; fare to es-tablishment.

FRED HARVEY, 18th-st. and Wentworth-av.

MACHINE OPERATORS

On Corsets and Brassieres. Apply 1006 S. Michigan-av., 7th floor. MR. HOF.

MANGLE GIRLS—EXPERIENCED. HOTEL De Prado laundry, 55th and Blackstone.

MANICURE, HAIRDRESSER. FYE—PER-manent; exp. only. Maison Rudolph, 26 S. State. 5th floor.

OPERATORS — EXPERIENCED POWER PUNCH PRESS, ON BLANKING AND forming dies. WHITE MFG. CO., 3661 SOUTHPORT-AV.

SEAMSTRESSES—SMART, NEAT APPEAR-ing girls. 30 N. Michigan. Rm. 635.

Steam Table Work.

Prefer, neat woman. HAT SHOP, 309 S. Wabash.

WAITRESSES — EXPERIENCED; GOOD pay. Apply at once. 2657 W. Division-st. Humboldt 6729.

WAITRESSES—WANTED FOR NIGHT OR day. Apply J. Kadlec, 129 W. Ohio-st.

WANTED — EXPERIENCED

embroidery machine opera-tor to do marking. Apply 14th floor.

MANDEL BROTHERS.

WOMEN—STRONG, FIT, FOR PLEASANT, healthful work. THE J. M. COMPANY, 3535 S. Ashland.

Saleswomen. Solicitors, Etc.

BOND SALESWOMEN,

SELL REAL ESTATE MORTGAGE BONDS. There can be no better class of investment. Pays 6 per cent or more. Any denomination from $50 to $5,000. Our record for 20 years can have recently shown their interest in bond buying. Let us give you facts about our plan. Room 1400, 29 S. LaSalle-st. to-day.

THE GUARANTEE MORTGAGE & TRUST CO., 70 W. Monroe-st., Chicago, Ill.

GIRLS—BRIGHT, INTELLIGENT, YOUNG, 18 to 30, to sell stationery and printing; fine opportunity to earn good wages; $15 to $18 first week. Room 1400, 29 S. LaSalle-st.

HOWD CORSET CO.

Wants agents for HOWD TAILORED HIP corset. 1226 Stevens Bldg. Cent. 7802.

REFINED WOMAN

Over 30, for selling tuition for private school, South Side. Address K M 408, Tribune.

Miscellaneous.

WOMEN WANTED.

For light mechanical and assembling work. Factory experience is helpful. Call at Employ-ment Department.

SEARS, ROEBUCK & CO.

TEACHER—NORMAL OR COLL. TRAINED, with at least five years recent experience; position open now or in June, involving some training and modified form of salesmanship which is not at all distasteful; experience unnecessary, since full instruction is given; moderate salary while learning. $1,800 and up and upward when proficient. Address K A 316, Tribune.

GIRLS—TO WORK; CLEAN WORK. GOOD wages.

E. J. KEITH CO., 1214 S. Canal-st. 1 door block south of 12th-st. Canal 7910.

WOMEN — AN UNUSUAL PROPOSITION for middle aged women; good remuneration; nice large music house; good surroundings; must come well recommended. Address K S 592, Tribune.

HOUSEKEEPERS AND BUTLER—FOR HOS-pital kitchen; must come well recommended and must be sober. Call Sunday, 2 p. m., 625 Lin-coln-av.

GIRLS—FOR STOCK WORK; NO EXPERI-ence necessary; moderate salary to start. Apply 2 W. HAUE, Chicago Mercantile Co., 158 N. Michigan-av.

Manager, Millinery Dept.,

Lady. State exp., age, salary; must have successful record. Address K M 843, Tribune.

WOMAN — REFINED OVER 30, AT ONCE by large corp.; traveling position; experi-ence not necessary; no book. Call 1 p. m. 1635 Republic Bldg.

WOMAN — CAPABLE OF EARNING $30 week; exp. unnecessary; will be made to measure. Room 1400, 29 S. La Salle-st.

MODELS — EXPERIENCED, FOR SHOW cards; steady work; good pay. Call at MIDWEST ADVERTISING CO., 1st floor, 1 W. Kinzie-st.

GIRLS—FOR LIGHT PACKING; GROSSERY store. Apply at once. 1 W. Illinois-st. CHI-CAGO STORES CO., 361 W. Superior-st.

WANTED—FEMALE HELP.

Miscellaneous.

YOUNG WOMEN FOR order filling in our Dry Goods, Shoe, Un-derwear, and Hosiery Departments.

Possible to earn $15 per week when trained.

SEARS, ROEBUCK & CO., Employment Dept.

WRAPPING, PACKING, RECHECKING.

We can use women at this work in our various merchandise departments.

SEARS, ROEBUCK & CO., Employment Department.

TRAVELING REPRESENTATIVE — FOR well known firm.

WANTED BY OLD CUSTOMERS.

Must have high school or college education, be 28 years of age or over, and have 20 to 30 months' experience; no previous business experience required.

$125 to $200 PER MONTH.

Conditions especially favorable to any busi-ness man or woman who is ambitious. Will con-sider teacher for summer work.

MR. WEBB, 218 Garland Bldg.

WOMAN—TO ACT AS USHER IN LARGE electrical concern; must be neat and tactful. Room 1040 Monadnock Bldg.

Employment Agencies.

THESE POSITIONS MUST BE FILLED

ONE STENO.-SECTY., ONE ASSIST. STENO., ONE GEN. OFC. CLERK. Position open now for young lady who can be well recom-mended. Hrs. 8:30 to 5. Sat. 8 A. M. to 1 P. M. Start-ing position pays $125; second $85-$95, and third position pays $100 and up. Chance for rapid advance-ment.

STENO.-GEN. OFC. WOMAN, age 25-35. Position 5 blocks north of loop. One girl here now. Prefer one who can come Monday at 8:30 to 5. Sat. P. M. off. Salary $85-$90 to start, and advancement assured to right party.

NEWS REPORTER. STENO. FOR LOOP. STENO. for ry. clk., located in Ar. ofc. bldg. In loop; $60 for exp. girls and $45 for be-ginners.

ONE BOOKKEEPER AND ONE FILE CLERK for commission house on S. Water., Rapid advancement.

RECPR. printing ofc. loop; start.....$75

SWITCHBOARD OPR. AND CLERK, loop $53

SWITCHBOARD OPR., loop.....$55 and $65

ALSO POLICY WRITER, ins. ofc., loop; good hrs.....$55 and $65

TOOL ROOM CLERK, motor co.; good opportunity for girl to start in; $75

OFC. WOMAN to take charge dept.; local corp.; not over 28; accustomed to han-dling help; good personality; this posi-tion offers excellent chance for advance-ment; salary to start.....$75-$85

THESE POSITIONS MUST BE FILLED TODAY. CALL AT ONCE. NO FEE. ALSO SEE US PERSONALLY. Open all day.

CONSOLIDATED AGENCIES, 500 Westminster Bldg., 110 S. Dearborn-st.

WILSON-AV. EMPLOYMENT BUREAU. 1039-41 WILSON-AV., ROOM 6-10. AMY L. WILSON, PROP. AND MANAGER. Big demand for refined, experienced help. Before leaving your present employment call and see us. Maids, nurses, and all classes of capable help wanted.

Personal service as to business methods and services to trade gladly exchanged. Best city reference furnished.

IF NOT, WHY NOT? POSITIONS OPEN. WE NEED GOOD OFFICE HELP. NO ADVANCE FEE. SANGER, 17 N. La Salle-st.

HIGH GRADE WOMEN—We have a number of excellent positions open. We charge no registration fee. GLADER AGENCY, Room 514, Woman's Temple Bldg., 108 S. La Salle-st. Phone Franklin 1914.

Stenos., $15-$20.

Filing and Steno., $14; Cashier, $17; Billers, $15; Clerks, $15; File Girl, $8-$10. Railway Exchange Employment Bureau, Suite 417, 80 E. Jackson-blvd.

STENOS., $16 TO $18; BOOKS., $18 TO $20; clerks, $12-$15; Typists, $13 to $15; beginners, $10 to $12. ALNOES, 30 N. Michigan-av. Main 3682.

BOOKKEEPER—EXP. REFINED YOUNG lady; good penman; must live on South Side; $20. KING'S AGENCY, 29 S. La Salle-st.

WOMAN AND GIRLS—PRIV. FAM. CLUBS, restaurants, hotels, hospitals, institutions, factories. JENSEN'S, 143 N. Dearborn, R. 34.

STENO., $15; CLERKS, $12; TYP. 1st. offer, $14. Injury Offer Co., 1140 Monad-nock Block. Clerical Ex., 64 W. Randolph, Rm. 504.

TYPISTS, $12-$15; STENOS., $18-$20; CLERKS, $12-$15. Sherry Vocational Bureau, 6 S. Wabash.

Free Employment Bureau.

100 OFFICE GIRLS. SOME EDUCATION and experience; many positions; record work; $10-$12 weekly; 5% of 1st P. D. salary. 22; no charges. Call 56 E. Randolph, 2d floor.

Free Typewriter Employm't Bureau. TYPIST AND ORDER CLERK—EXPERIENC-ed; good at figures; permanent; $18. OLIVER TYPEWRITER CO., 159 to 167 N. Dearborn.

TRADE SCHOOLS.

COMPTOMETER SCHOOL, Conducted by the makers of machine. FELT & TARRANT MFG. CO., 88 S. La Salle-st. Maj. 8922.

AUTO INSTRUCTION FOR WOMEN. Women students admitted to all classes. Complete course in driving, repairing, over-hauling, electric starters, etc. Classes daily and evenings. Learn in 4 to 6 weeks. Day or evening. Tuition fees from $25 to $60. Free booklet. Ask particulars or request.

MICHIGAN COLLEGE OF AUTOMOTIVE ARTS, 1517 Wabash-av. Phone Calumet 2657.

COMPTOMETER SCHOOL, DAY AND EVENING CLASSES. E. C. WARNER, 14 S. JACKSON. TEL. WABASH 8282.

LADIES—TO LEARN HAIRDRESSING, MAN-icuring, facial massage, electrolysis, or chiropody; few weeks; prepare for position; we start. Positions waiting. Call, write. Moler College, 105 S. Wells-st.

LADIES AND MEN — LEARN BARBER trade. Pr.-Old Barber College, 319 S. State-st. Day or night. Call or write.

TRAINING SCHOOL FOR OPERATORS— BURROUGHS ADDING MACHINE CO., 530, 140 S. Dearborn-st. Central 1262.

CLEANERS AND DYERS.

ACE SCHWABE (EST. 1856). GENERAL Cleaners and Dyers of all Garments, Carpets, and Rugs. Premises, 2 stores. 1749-51 W. Illinois-st. 34 W. Randolph-st. Main 3330.

LOST AND FOUND.

BAR PIN—LOST—THURS. NIGHT, DIA-mond, oblong shape, 3 diamonds, numerous small diamonds, either at Garrick theater or from there to Sherman House. Liberal re-ward. Mrs. A. Emanuel, Vincennes Hotel, 35th and Vincennes-av.

BAR PIN—LOST—DIAMONDS AND PEARLS, May 15; reward. Call Austin 6156.

BELT BUCKLE—LOST—SILVER; INITIALS M. B. C.; reward. Call Oakland 1584.

CHARM—LOST—32D DEGREE CHARM, ON leather fob; rew. C. B. GILES, 2815 Pine Grove.

DOG—LOST—BOSTON BULL, BROWN WITH white front and streak on face; collar with license tag 2321; Wednesday eve., vicinity 46th-st. Ellis or Drexel-blvd. Suitable re-ward. Phone WEBB, Oakland 878.

DOG—LOST—AIREDALE TERRIER; 2 YRS. ago; answers to name of "Murphy." $200 reward. 4024 Champlain-av. MYLES CAN-NAVAN. Kenwood 5337.

DOG—LOST—LITTLE BLACK COCKER, April 30, last seen at 5636 Sangamon-st. Reward, $60, if returned to Mrs. Taylor, 4720 Dorchester-av.

DOG—LOST — TUESDAY EVE., WHITE poodle male, reward. 5346 Wabash-av. Drexel 7095.

DOG—LOST—WHITE SPITZ; REWARD. 3009 N. Seeley-av. Wellington 1236.

DOG—LOST—COLLIE; REWARD. PHONE Sunnyside 253.

ENVELOPE—LOST — VICINITY HALSTED and North-av., containing insurance docu-ments; finder call 1860. Reward. Garlside, 4th Floor, Rookery.

GLASSES—LOST—IN CASE, NEAR SUNDAY Labornacle, Monday night. Edge. 2054.

KOLINSKY CAPE—LOST—PARTY WHO picked up Kolinsky cape in Wilson Village cafe at 1:30 a. m. Fri. is known. Return to cafe managers or to K. GIBBS, 4403 Magnolia. Edge. 13972, and save trouble. No ques-tions asked.

LAVALLIERE—LOST—3 STONE DIAMOND, between 47th and 54th, on L or street; lib-eral reward and no questions asked. Phone Drexel 2190.

LIBERTY BOND—LOST—$50, NO. 7853855, $10 reward. Address C 382, Tribune.

LOST—GOLD PIN,

With diamond center; nr. 58th and Ken-wood-av.; reward. Phone Hyde Pk. 5050.

NECKPIECE—LOST — TAUPE SQUIRREL, bet. Ill. Cent., Randolph, and Cort theater. Fri. morning. Reward. Phone Cent. 1400.

OPAL STICK PIN—LOST—BETWEEN 2d and Eggleston-av. Harr. 1479.

PURSE—LOST—MAY 16, ON WASHINGTON-st. cars. Party, patent leather, with work-ing girl's monthly salary. Call Kedzie 2750. Liberal reward.

PURSE—LOST—SMALL BLACK, CONTAIN-ing $10-$15 bill, between Palmer Square and Logan Square, Albany 4902. Reward.

RING—LOST—DIAMOND SOLITAIRE, EN-graved inside; reward. Ph. Monticello 2617.

SCARF PIN—FOUND—SEND PROPER IDEN-tification. Address E 504, Tribune.

SEAL SCARF—LOST—WEDNESDAY EVE. on 35th-st. car by working girl. Rew. Yards 3069.

SET CARPENTER TOOLS—FOUND—PHONE Yards 375 between 9 and 12 a. m.

TEN THRIFT STAMP CARDS AND CASH— Lost—$10 reward. CORESKY SCHOOL, Kedzie 7371.

WATCH—LOST—FRIDAY NOON HOUR, ON or near Randolph, bet. Clark and Dearborn; lady's gold open face; has gas and Illinois movement; initials "L. L. to J. M. J." inside back of case; blue pattern scroll work on outside; valued as keepsake. Return 1009 Franklin 3977.

WATCH—LOST—WILL THE PARTY WHO found lady's wrist watch after auto accident Tuesday night at 43th and Grand-blvd. call Drexel 9677. Reward.

PERSONAL.

PERSONAL—IF MR. RICHARD EVANS, AT one time time of Magnolia, Ark., and Mem-phis, Tenn., U. S. A., will communicate with the undersigned he will hear of something to his advantage. HOPKINSON & HOPKIN-SIDE, Solicitors, Market Drayton, Salop, Eng-land.

PERSONAL—NOTICE TO JOHN CURTIS, L. Lindsay, Anna Ackerson, Albert Lindsay, Gale, Eddie Carroll, J. Sarah Likie: If trustee are not called for within five days they will be sold for storage. Jack Strous, State Hotel, 551 S. State-st.

PERSONAL—MR. LEO HERTBERG, FROM Vienna, please call at once; you will be need-ed as witness; call Sat. and Sunday, 5107 E. Jus-tine-st. Mrs. E. Ganser, 5803 Michigan.

PERSONAL—B. L. W.: I DID NOT PLACE that ad in personals to you Sunday. Ess.

PERSONAL—B.: NO NEWS.

BUSINESS PERSONALS.

DON'T COLLAPSE AT 50. Natural function. Every-thing to form and color. The vital organs must be strengthened before the healthful signs appear.

[Copyright, 1918 by H. S. Loomis.]

"The Loomis System" (without apparatus or drugs) was not designed to build promi-nent muscular development, but to strengthen the internal organs by Natural function, thereby creating a sound working force for vital expression and consequent perfection. Full instructions mailed, in plain sealed wrap-per, to those who inclose a dollar bill to H. S. LOOMIS, 503 Mutual Life Bldg., Buffalo, N. Y.

GUARD YOUR HEALTH.

CHICAGO'S MODEL INSTITUTE OF TURKISH, RUSSIAN AND MASSAGE. Recommended for many ailments. Consul-tation free. 16 years' experience. Separate ladies' dept. Visit our booklet.

TURNER, GRAHAM CO., 8th Floor, 116 S. Michigan-av. Central 7079.

PERSONAL—SAVE TIME, EXPENSE, WORK or anything you want to find, print your own same day order is received. Write for par-ticulars. RELIABLE SHOPPERS CO., 313 Hartford Bldg.

PERSONAL—WE BUY OLD FALSE TEETH; bridge work, in any condition; good crowns. Bring or mail. VICTORIA DENTAL DEPOT, Room 206, 143 S. Wells-st. Chicago.

PERSONAL—FROM 9:30 TO 11 A. M. Shampooing, 25 cts.; manicuring, 25 cts.; marcelling, 50 cts. MRS. A. D. BAKER, 30 S. State-st., Room 112.

PERSONAL — SUPERFLUOUS HAIR PER-manently removed by multiple electrolysis. MME. STUBB, 1009 Marshall Field Annex.

PERSONAL—HAIR REMOVED BY MULTI-ple electrolysis;

BOARD AND LODGING—NORTH.

BELDEN, 428, APT. 5—RM. HOME COOKing; blk. Linc. pk. Diversey 8794.

BELDEN-AV., 851—LARGE FRT. ROOM; B. w.; home cooking; good trans. Lin. 5830.

CLIFTON, 4416, 1ST, EAST—ROOM AND board, two or four adults; no other roomers; 3 blks. to Wilson "L" and beach.

GRACE, 835—NR. LAKE AND L EXP., 1 double and 2 single rms., w. board, reas.

GRACE-ST., 719, 2D—LOV. LGE. R., SUIT. 2; ex. meals; $7 ea.; Wil. ex. Grace. 3269.

JANSSEN-AV., 3601, 1ST—SHARE EXCLUS. 4 rms. and s. p., marr. coup. or bus. girls.

KENMORE, 4657—LOVELY FR. RM., PRIV. lav., ex. home table; Wil. exp. Edge. 6008.

SHERIDAN, 4802—LIGHT RM. FOR TWO; exc. table.

STATE-PKWY., N., 1232—SUPERIOR ACCOMMODATIONS. SUP. 4575.

WRIGHTWOOD, 635, NR. LINC. I-K—Pleasant rooms in ref. home; home cook'g.

FRT. RM., PRI. BATH, RES.; HOME TAble; blk. Edge. Bch. Hotel, lake. Edge. 4510.

BOARD & LODGING—NORTHWEST.

KEDZIE-BLVD., 2319, 1ST—BEAUT. FRONT rm. on blvd. for marr. couple or 1 or 2 men; Jewish pref., with or without board. Albany 10199.

BEACH-AV., 3336—WANTED—1 OR 2 ROOMers; private family; breakfast. Belmont 237.

BOARD AND LODGING—WEST.

CONGRESS, 3528, 2D—FRT. RM. WITH ALcove; mod.; nr. Gar. Pk.; ex. trans.; best bd.

HOTELS.

New Stanleigh
6800 SHERIDAN ROAD.

AN APARTMENT HOTEL OF DISTINCTION FOR DISCRIMINATING PEOPLE WHO CARE.

Situated among the beautiful homes of exclusive Rogers Park on Chicago's famous Sheridan-rd. and one block from Lake Michigan.

Luxuriously furnished one and two room suites, with or without kitchenettes [cafe in connection to hotel] and maid service at a rate the reasonableness of which will please you.

The attractive, tasteful furnishings of our lobby and rest rooms create an atmosphere of environment which will attract the most fastidious.

The management invites you to visit this beautiful apartment hotel as his guest for a complete inspection.

Just thirty minutes from the loop. Take N. W. L to Loyola station and walk north on Sheridan-rd. to Pratt-blvd. Phone Rogers Park 7010.

The St. George
ON THE MIDWAY
BLACKSTONE & 60TH-ST.
Midway 5756.

OFFERS Hotel conveniences and The privacy of a home. IDEALLY LOCATED. Far from factory and business districts. Near Jackson Park and the University. TRANSPORTATION UNEXCELLED. I. C. express [15 minutes from loop] and surface cars to door. Elevated near. FIREPROOF APARTMENTS. Living room, kitchenette, bath, and sleeping porch enclosed in glass. Maids at service of guests. EUROPEAN PLAN—$45-$60 per month. Heat, light, and everything necessary for housekeeping furnished. AMERICAN PLAN—$25-$40 per week, family of two, includes maid service. ST. GEORGE INN, in connection. Prices moderate.

COLONIAL HOTEL
6325 Kenwood-av. Phone Blackstone 4400
EUROPEAN PLAN.

Rates $4 to $6 per week; with private bath, $6 to $8. Elegant lobby, lounging room, and parlors. One block from the I. C., 15 minutes to loop; also one block to L station. Three blocks to Jackson Park golf links, tennis courts, and bathing beaches.

"THE TYSON."
4257-59 GRAND-BLVD.
HANDSOMELY FURNISHED SUITES.
1, 2, 3, 4, 5, 6 rooms. Each apt. has private bathroom, kitchenette, large living room, wall bed, gas range, ice box, telephone, elevator and maid service; silverware and linen. Single suites, $15 week, $40 to $50 month; 2 room suites, $50 month; several 5 and 6 room suites, $65 month up. Ph. Oakld. 2604.

HOTEL GRASMERE. European. 4621 Sheridan-rd. Ravenswood 3701. MOST EXCLUSIVE Hotel on North Shore. Just completed; every room with bath, single or en suite, with private porches, large beautiful sun parlor. Wilson-av. sta. N. W. El. 18 min. to loop. Two blocks from lake.

HOTEL APARTMENTS—1, 2, AND 3 ROOM SUITES. 801-5 DREXEL SQUARE-BLVD. VERY HIGH CLASS FIREPROOF BLDG. CHOICEST RESIDENTIAL SECTION IN CITY. AGENT ON PREMISES. M. B. MORAN & CO. 8 S. DEARBORN-ST. RAND. 6840.

HOTEL HAYES AND ANNEX. 64th & University-av. Popular priced Family Hotel. Rates $3.50 to $14 per week. AMERICAN PLAN. Ph. Hyde Park 4400. COLONIAL HOTEL. 6325 Kenwood-av. Ph. Blackstone 4400. Rates $5 per week. EUROPEAN PLAN. Under management of HAYES BROS.

HOTEL PLYMOUTH. EUROPEAN. 4700 Broadway. Edgewater 9200. MODERN AND ABsolutely fireproof; one block of solid comfort; with bath $1.50 and up. Special weekly rates. North Side. 18 minutes from loop. One block south of Wilson-av. express sta.

EASTWOOD HOTEL. EUROPEAN. 4644 Sheridan-rd. Edgewater 3197. EVERYTHING MODern, with or without private baths; also kitchenette apt.; season rates; two blocks from lake. Wilson-av. station N. W. L.

DREXEL VIEW,
4352-8 Drexel-blvd., N. W. Cor. 44th-st. KENWOOD 9000.
1, 2, 3, or 4 rooms, completely furnished; bath and phone service. Restaurant, home-cooked meals. Excellent transportation.

HOTEL BERKELEY & Annex
All outside rms., overlooking lake, ½ blk. Ken. L, 43d I. C.; mod.; European plan; $3 to $9; American plan, $8.50 to $12. 1011 E. 41st-pl. Oak. 2025.

WOODLEIGH HOTEL APTS. 3807 Grand-blvd. Living room with private bath and kitchenette; light, beautiful, new, and homelike; Kenwood express. Summer rates. Phone Douglas 25 or 84.

TO RENT—BRITANNY HOTEL. 5528 Kenmore-av. Sunnyside 1628. 1-2-3 ROOM FURN. suites, pr. b., kitchenette, lounge rm.; best N. Shore loc. N. W. L. Bryn Mawr Sta.

HOTEL MAEBURNE.
Ideal summer home; 2 blocks to lake and Howard L sta.; suites and single rms. with bath. 7605 Bosworth-av. R. P. 9670. Cafe.

HOTEL NEWBERRY—817 N. Dearborn-st. An exclusive American plan hotel. Rates per week: Single, $14 up; double, $22 up. Walking distance.

HOTEL GRANVILLE.
Elegt. furn. rms. $5 wk. up; run. water, phone, cafe. 3801 Grand-blvd. Doug. 4604.

CHICAGO HOTEL.
RATES 50C DAY—SPECIAL—$2.50 WEEK. 22 S. CLARK-ST., close to MADISON-ST.

LINCOLN APTS. 1648 LUNT, ROGERS PK.—1-2-3 rms.; dor beds, bath, ktnette., $25 up; Am. plan, $11 wk. Ideal for families; perm. or trans. Rogers Pk. 900.

HOTEL HARMONIA AND RESTAURANT, 3000 Indiana-av. Phone Calumet 6200. Room with private bath, $1.50 per day; other rooms, $1 day; $5 week.

WISCONSIN HOTEL, OPP. LINCOLN PARK, 226 Wisconsin-st.—Permanent and transient; 15 min. to loop. Lincoln 1343.

ARCOLA, 38TH-ST. AND LAKE PARK-AV.—American plan; $8-$15 per week. Drexel 3568. Bathing and tennis courts.

NEW MORLONDE—MODERN CONVENiences. 4946 Sheridan-rd. Perm. rates, $6 wk. up; trans., $1.50. Sunnyside 7171.

HOTEL PRINCE, 510 S. DEARBORN-ST.—1½ blocks north of Dearborn Sta.—$2.50 to $3 weekly, 50c to $1.50 daily; newly furnished.

HOTEL HUNTINGTON, 640 E. 37TH-ST. PH. Doug. 1646. American plan; modern; rates $8.50 weekly and up. 20 min. loop.

HIGHLANDS HOTEL, ROOMS AND FURN. apts., $10-25 wk., inc. light, gas serv., cafe. 7455 Greenview-av. Rogers Park 6100.

HOTEL EUCLID, 6733 STONY ISLAND-AV. Rooms with bath, $25 month and up; $1.50 per day and up. Tel. Blackstone 67.

DREXEL ARMS HOTEL—LARGE ROOMS with private bath, $1.75 to $2 a day for two people. Drexel and Oakwood-blvd.

THE PERFECT HOME—THE SEVILLE, Sheridan-rd. at Buena-av.

DREXEL ARMS HOTEL — LARGE ROOMS with private bath, $1.75 to $2 a day for two people. Drexel and Oakwood-blvd.

NEW BACHELOR APTS.—SINGLE ROOMS; elevator; shower baths. 1251 N. Dearborn.

MONTROSE-BLVD., 853—NEW BACHELOR hotel; $5 weekly; club life. Ph. L. V. 5700.

YOU'LL LIKE WEAVER'S HOTEL—COZY, mod.; 2 mn. N.W.L. 1016 Wilson. Edg. 2464.

ROOMMATES.

TO RENT—LADY WILL SHARE HER NEWly furnished 4 room apt. with congenial business girl; will give board. Address K M 285, Tribune.

NURSE—WILL SHARE ROOM AND DRESSing rm.; 2 beds, with nurse. Oak. 6062.

BOARD WANTED.

BOARD—LADY WITH INFANT AND CHILD 4 years desires accommodations for the summer; must be desirable neighborhood, well furnished, near parks or lake, available June 1; state fully all details, location, price. Address B E 36, Tribune.

BOARD—REFINED MARR. COUPLE, EMpl., desires rm. and brd. in Protestant adult fam., nr. Madison and Cicero; must be first class in every respect; no other roomers; state particulars. Address K B 568, Tribune.

BOARD—HOME FOR TWO SCHOOL CHILdren; also for father when in city; must be south of 61st-st.; state price. Address F 152, Tribune.

BOARD—YOUNG LADY EMPLOYED; ROOM and board, with private family; North Side. Address E 304, Tribune.

TO RENT—HOUSES—SOUTH.

TO RENT—28 ROOMS, 12 BATHS, STEAM, electric, etc., N. W. cor. Lake Park-av. and E. 36th-st.; right at the lake and I. C. Ry. sta.; a 3 story stone front and English basement, suit for CLUB or HOTEL; pos. on 30 days' notice or present tenant will sell furni. cheap and give pos. now. C. L. WOOD, Owner, 11 S. La Salle-st. Majestic 7760.

TO RENT—DON'T FAIL TO SEE BRICK dwelling at 546 Bryant-av.; 8 rooms; furnace; garden; near 35th and Cottage Grove. Key at 548 Bryant-av. Chicago Title and Trust Company.

TO RENT—A BIG SNAP—INDIANA-AV., NR. 47th, res., 8 rms. and bath; lot 29x162; a great home and business combination; price $2,800. Inq. McCARTHY, 4442 Sidney-av. Oakland 1632.

TO RENT—8 AND 9 ROOM MODERN houses in Madison Park and on 50th-st., near Dorchester-av.; $45 and $50 per month. A. W. GREEN, office 1307 E. 50th-st.

TO RENT—8 R. BRICK; 4210 OAKENWALD; furnace, elec.; nr. L and I. C.; $32.50; garage, $5.50 extra. Oakland 5935.

TO RENT—3859 LAKE PARK-AV., 11 ROOM mod.; stone; oak floors; steam; elec.; $50 and garage if wanted $10. Majestic 7760.

TO RENT—VERY DESIRABLE HOUSES, 515 to 545 E. 34th-st.; surface, L, and I. C. trans. S. S. HOWES, 7 W. Madison-st.

TO RENT—8 ROOMS; STEAM HEAT; FINE location; sublet, bargain. Mid. 2816.

TO RENT—FACING LAKE, 8 R. HOUSE, $35, and garage. 3224 Lake Park-av.

TO RENT—BEAUTIFUL SMALL RESIdence on large lot at 7605 Union-av.

TO RENT—HOUSES—NORTH.

TO RENT—1118 WOLFRAM, 8 ROOM frame cottage in fine condition; furnace heat; electric light; fine yard; possession at once; will decorate to suit desirable tenant; 2 blks. to Diversey-av. station N. W. L; 1 blk. to Agassiz school; well adapted to family with children; rent $32.50. OWNER, 3426 Prairie-av. Douglas 6175.

TO RENT—GOOD HOUSE IN EDGEWATER, seven rooms, brick, with garage, $42.50; hot water heat. 5430 Winthrop-av. BROOMELL BROTHERS, 111 W. Washington-st. Main 1402.

To Rent—1253 Norwood-st.
8 rm. house in Edgewater, ½ block Broadway car, 2 blks. to "L," Thorndale sta.; $60 a month; will decorate to suit.

TO RENT — 1027 LOYOLA-AV., 6 ROOM bungalow by the lake; hot water heat; large grounds. Apply COCHRAN & McCLUER, 1125 Bryn Mawr-av.

TO RENT—733 N. LA SALLE-ST., 3D FLAT and basmt., stone, with steam plant, containing 21 rms.; laid out for rooming house; $65 mo. Address C 230, Tribune.

TO RENT—FURN. OR UNFURN.; 7 RMS., 2 baths; fine yard; excell. trans.; near Wilson. 4540 Dover-st. Edge. 7878.

TO RENT—$30; 6 R. RES., NR. THORNdale "L" Sta. 1325-27 Ardmore. Edge. 7747.

TO RENT—10 RM. HOUSE, 29 E. OAK, $50. JAMES B. WALLER, CENTRAL 3210.

TO RENT—HOUSES—NORTHWEST.

TO RENT—HOUSE; MOD.; EX. TRANS.; neigh.; $32.50; garage $2.50. Owner. Irving 3352.

TO RENT—HOUSES—WEST.

TO RENT—235 LINCOLN-ST., AT JACKSON-blvd., 10 rooms, furnace ....$30. E. WOLTERSDORF & CO., 1607 Madison-st.

TO RENT—HOUSES—SUBURBAN.

5 ROOM COTTAGE,
All conveniences; modern; large grounds, fruit trees, grapes, berries; price $22.50; at Larch and Fremont, Elmhurst, Ill. FARKAS. Phone 84 W.

TO RENT—IN BEAUTIFUL LA GRANGE new 7 room residence apartment and garage, $50; adults; sun parlor, sleeping porch, breakfast room; latest improvements. C. J. Rapp. Phone 1003-J La Grange.

TO RENT—9 ROOM HOUSE, WITH 75 FT. lot; 5 bedrooms, furnace heat; garden, garage; rent $50; possession June 1. 228 S. 5th-av., La Grange. Phone La Grange 1359.

TO RENT—GLENCOE HOME—FUR. OR UNfur., 8 rs., sleep. and din. porches, ¾ acre; garage. 629 Greenwood-av., Glencoe.

TO RENT—ALL WILMETTE VAC. FUR houses, from $30, $45, $65, to $150 per mo. PAUL SCHROEDER & CO., End L, Wilmette.

TO RENT—MODERN HOUSE, 7 LARGE rooms, attractive grounds. Phone Evanston 4701. 1043 Forest-av. Rent $80.

TO RENT—WILMETTE HOMES, FURNISHed or vacant; $35 up to $150. End of L. MOODY, Wilmette.

TO RENT—FURNISHED HOUSES.

North Edgewater, 1 Blk. Lake.
attractively furn. house, June 20 to Sept. 20. Large lot, trees, shrubbery; stone front porch, 40x18; beau. leaded glass tiled sun parlor, 14x24 with fireplace; 6 bedrooms, 5 baths, one shower; gar. for 2 cars; $150 mo.; billiard room. 6327 Kenmore-av. Edg. 552.

TO RENT—LAKE FOREST, HIGHLAND Park, Glencoe, Winnetka, Kenilworth, Wilmette, Evanston, high grade furnished houses, summer season and year, $100 to $1,500 a month. J. L. FLOYD, 35 N. Dearborn-st.

To Rent—Furnished House,
July and August; 10 rms., 2 baths; ½ blk. lake; $80 per month. Phone Wellington 2215. 561 Stratford-pl.

TO RENT—WINNETKA.
comfortable furn. house, 6 bedrms., 3 baths, large vegetable garden, garage, summer or longer; reasonable. Phone Winnetka 60.

TO RENT—FOR SUMMER MONTHS OR longer, attract. furnished 7 r. house; garden, screened porch; view lake. KOHLSAAT, 341 Woodlawn-av., Winnetka. Winnetka 237.

TO RENT—5537 UNIVERSITY-AV., WELL furnished 8 room house, for June, July, and August. $50 per month. Hyde Park 3605.

TO RENT—7 RM. MOD. FURN. HOUSE; large living rm., open fireplace, elec. washer, vacuum cleaner. 1459 Sunnyside-av. Rav. 6516.

COMFORTABLY
furnished 6 rm. home, Bryn Mawr sta. Bargain. 5732 Magnolia-av. Edge. 313.

TO RENT—FURNISHED, FOR 4 MONTHS from June 1, comfortable 9 room house at 726 11th-st., Wilmette. Has garage and garden; good trans. Rent $75 per month.

TO RENT—9 RM. HOUSE; 3 BATHS AND screened porch; I. C. Hyde Pk. 5205. 5738 Blackstone.

TO RENT—FURN. 12 RM. HOUSE, BATH, 3 lav., summer or longer; 3 blks. to U. of C. Address Fac. Exch., 130, Univ. of Chi.

TO RENT — FURN. 12 RM. HOUSE; 3 baths, sleeping porch; 3 months. 5756 Kimbark-av.

TO RENT—MODERN FURN. RESIDENCE, 10 rms.; 3 bths; lawn; porches; to reliable party at favor. cond. Address F 197, Tribune.

TO RENT—JACKSON PARK HIGHLANDS; 6840 Euclid-av.; 9 room house; furn.; for June, July, and August. Tel. Midway 877.

WANTED—TO RENT—HOUSES.

WANTED—TO RENT — COMFORTABLE house; furnished or unfurnished. Modern, ten or twelve rooms, three baths. Some yard. South Side preferred. Willing to pay liberal rent. Agents will please not reply. Address K S 275, Tribune.

WANTED—TO RENT—5 OR 6 R. COTTAGE; reas.; will do own decorating, look after same; N. W. Side. Armitage 5997.

TO RENT—SUMMER RESORTS.

TO RENT—7 ROOM MODERN COTTAGE; completely furnished; fireplace, electric lights, large screened porches, garage, rowboat, canoe; North Shore, Paw Paw Lake, near Watervliet, Mich. Address K S 599, Tribune.

Cottage at Cedar Lake.
Apply 3540 S. State-st.

TO RENT — COTTAGES AT MAGICIAN Lake, Mich.; screened porches, boats, ice; $12.50 and $15. DR. PEPOON, 3842 Byron-st. Irving 2430.

TO RENT—SOUTH HAVEN, MICH.; 6 ROOM house; well furnished; all conveniences; near lake; season, $200. M. E. WALTON, South Haven, or phone Lake View 1701.

TO RENT—LONG LAKE, ILL., 5 RM. FURN. cottage; screened porches 10x30 and 6x14; boat; for season. Belmont 1434.

TO RENT — NEW COTTAGE FURNISHED; gas range, el. light, on shore of lake. M. G. Kibbe, 130 N. Wells.

TO RENT—PAW PAW LAKE, MICH., COTtage, completely furnished; reasonable. Phone Graceland 5722.

TO RENT—FURNISHED SUMMER HOME in Mich. Modern; garage; ref. required. G. Lattin, Pentwater, Mich.

TO RENT—4 R. COTTAGE, GRAND BEACH, Mich., for season. Mid. 9664.

WANTED—AT SUMMER RESORTS.

WANTED—TO RENT—5 ROOM FURN. COTtage, near lake. Address D 564, Tribune.

TO RENT—FLATS—SOUTH.

TO RENT—SO. SIDE FLATS FOR COLORED on Indiana-av. near 29th-st., 7 and 8 rooms; steam heat; hot water. Call Drex. 704 to see flats.

TO RENT—2 RMS., BATH, KIT.; SIDE OF Ascher movie. S. S. 1225 E. 47th. Oak. 751.

TO RENT—303 MARQUETTE-RD., 2D, 7 room apt.; steam heat. Wentworth 4748.

TO RENT—509 E. 48TH-ST.; 4 ROOMS; best in city; $45.

TO RENT—7 AND 8 ROOMS, 2 BATHS. 4519 S. Michigan-av., all modern.

TO RENT—5 RM. APT. FOR SUMMER. 53d I. C. 5412 Cornell. 1st. Mid. 5319.

TO RENT—4703 INDIANA-AV., $37.50; large, light 6 room heated apartment.

TO RENT—6933-39 STATE-ST., $20; LARGE, light 5 rm. flats.

TO RENT—FLATS—SOUTH.

1, 2 AND 3 ROOMS,
801-5 DREXEL SQUARE-BLVD. NEW FIREPROOF BUILDING.

3, 4, AND 5 ROOMS,
5472-8 UNIVERSITY-AV. SUN PARLORS AND IN-A-DOR BEDS.

5 RMS. AND SUN PARLORS,
5410-23 MARYLAND-AV. WHITE ENAMELED PANELED DINING ROOMS AND ALL OTHER MODERN CONVENIENCES.

AGENT ON PREMISES. M. B. MORAN & CO. 8 S. DEARBORN-ST. RAND. 6840.

TO RENT—1356 E. 62D-ST., 7 RMS., 1ST floor, $42.50.
6037 Harper-av., 8 rms., 2d floor, $45.
1419 E. 61st-pl., 7 rms., 2d floor, $32.50.
6427 Champlain-av., 7 and 8 rooms, 1st and 2d floors, $27.50.
6500 Kimbark-av., 6 rooms, 3d floor, $37.50.
2225 E. 70th-st., 4 rms., 2d floor, $40.
1402 E. 63d-pl., 3 and 4 rms., 3d floor, $30 and $34.
BYRON M. HOPKINS & SONS, 1402 E. 63d-st. Hyde Park 297.

3804 TO 3818 GRAND-BLVD.
8, 9, and 10 room modern apartments; rent $60 and $65 per month. Apply office of building, 3814 Grand-blvd. Phone Douglas 2500.

ON BOULEVARD,
2d floor, 1045 E. Marquette-rd., modern 5 room apartments with sun porch, vacuum cleaning system, wall safe, light 3 sides; $42.50. Special terms on long lease. See janitor or phone Franklin 5657 or Oak Park 5620.

TO RENT—UNUSUALLY ATTRACTIVE 9 room apartment on lake, ½ block from private bathing beach; high grade, modern building; blk. north Jackson Park; newly decorated; 3 baths; sun parlor; exceptional lake and park view; bargain at $150 monthly. 2d apartment, 5488 Everett-av. Telephone Midway 7309.

3 AND 4 ROOM APTS. $35 TO $50.
4716-18 GRAND-BLVD.
New modern bldg., every convenience. OWNER ON PREMISES.

HIGH CLASS APTS.
To Rent—4 rooms [in-a-dor bed], $65. 8 rooms, 3 baths, $85. Gas, steam plant, automatic hot water heater; large, light outside rms.; nr. L station. Open for inspection. 4953 Grand-blvd.

TO RENT—5 AND 7 ROOMS. 6211 Michigan, 5 rms., sun parlor, fireplace, bookcase, $45. 703 E. 50th-st., nr. Champlain, 7 rms., 4 bedrms., 1 blk. to park, conv. to 51st-st. L sta., $33.50. J. F. O'BRIEN & CO., 235 E. 61st-st.

5 Rooms, New, Kenwood.
5425 Dorchester-av.; 5 rooms, brand new; all rooms finished in ivory; fireplace, sun parlor; near 53d-st. I. C. sta.; $55. J. F. O'BRIEN & CO., 235 E. 61st.

5600 Blackstone, Cor. Apt.
6 rms., 2 baths and sun parlor; bldg. is new, very well equipped; close to U. of C. and I. C. ex. sta.; vacant now; $85. Phone Hyde Park 2799.

TO RENT—3D APT., 1539 E. 61ST-ST.—Mod. 6 rm. apt. with front and rear porch; all rms. outside light; will decorate to suit; within ½ blk. Jackson Park, 2 blks. I. C. and S. S. "L"; price $55 per month. JAMES G. BARSALOUX, 1501 E. 63d-st. Hyde P. 10.

TO RENT—11254 S. IRVING-AV., 7 RM. apt. in duplex house; separate entrance; mod in every respect; fine grounds; all outside light. Key on prem. Central 2654 or Vincennes 1049.

TO RENT—2 BEAUTIFUL 5 ROOM APARTments, $35; one 4 room apartment, $30; all large, light rooms; steam heat, hot water, bath; good janitor service. 3812-14 Indiana-av.

TO RENT—7 NICE ROOMS, 4310-18 LAKE Pk.-av.; also 4311-17 Greenwood-av.; poss. at once; $42.50, $45, and $47.50. H. F. NORCOTT & CO., 1007 E. 43d-st. Oak. 1301.

TO RENT—N. W. COR. 43D AND ST. LAWrence-av., 2d floor, cor., 6 rooms, $30.00. Will decorate to suit. GORDON STRONG & CO., 209 S. State-st. Harr. 8191.

TO RENT—6 LARGE, LIGHT, ELEGANT rooms; front and rear porches; rent $47.50; near Jackson Park; 3d apt. 6813 Harper-av. Phone Midway 3354.

5 RMS., FACING LAKE.
5502 Everett-av., 3d; $52.50. Open for inspection. Hyde Park 9618.

TO RENT—$45 APT. FOR $38; OVERLOOKing park; 7 large light r. apt.; ready to occupy. 6029 Champlain-av., 1st and 2d. $38. SCHENCK, 69 W. Washington. Rand. 850.

TO RENT—4809 LAKE PARK-AV., EXCELlent light 7 room apt.; veranda and garden; first class transportation; reasonable. See janitor. Phone Central 299.

TO RENT—3561 COTTAGE GROVE-AV., 7 rm. flats; bath; gas; $12.50. M. I. REIS, 3561 Cottage Grove.

TO RENT—800-808 E. 44TH-ST., LIGHT 5 and 6 room flats; 3 blks. to L; $30-$35. CHESHIRE & SHOTWELL, 4304 Cottage Gr.

TO RENT—MODERN 2D APT., 8 LARGE rooms; steam heat, hot and cold water; $47.50. 4408 S. Michigan-av.

TO RENT — 1120 E. 47TH-ST., 3 AND 4 rooms, $32.50 to $37.50. JOHN J. FISCHER, 10 S. La Salle-st.

TO RENT—1 ROOM AND PRIVATE BATH, new bldg., 556 E. 47th-st. $20. CHATAIN & CO. Drexel 8321.

TO RENT—$40 AND $42.50, CORNER 7 and 8 room apts., all modern. 6446-8 Harvard-av.

TO RENT—5 RM. APTS., $22.50, $25; conv. to I. C., lake, and Jackson Park; light rms.; good air. 5313 Lake Park-av.

TO RENT — 5 ROOMS AND SUN PARLORS, brand new buildings. 6723-5 Clyde-av., 7139-41 Ridgeland-av.

TO RENT—S. E. COR. 43D AND CALUMET-av., modern 6-8 room flats, $25-$40. Moore & Schmit, 43d and Grand-blvd.

TO RENT—5725 DREXEL-AV., 5 R. APTS.; light, modern; $42.50. Midway 47.

TO RENT—FLATS—SOUTHWEST.

TO RENT—MODERN 5 RM. STEAM HEAT apt., sun parlor; janitor service. 3d floor, 3553 S. Hoyne-av.

TO RENT—FLATS—NORTH.

TO RENT—2 BEAUTIFUL APTS., 4 OR 5 rms.; sun parlor; modern; at lake and North Shore park. 1112-A Pratt-blvd.; reasonable. Phone Rogers Park 4132.

TO RENT—4649 WINTHROP-AV., SIX rooms, 2d apt., modern; convenient L, surface; $45 per mo. Inquire first floor. Phone Sunnyside 7457.

TO RENT—NEW BLDG., 4 RM. AND SUN parlor; $35; s. w. corner Kedzie and Sunnyside. Agent on premises afternoons. W. H. RAPP & CO., Rogers Park 327.

1247 N. CLARK-ST.—5 ROOM flat with bath.

TO RENT—1533 FARGO-AV., 5 ROOM APT. Large sun parlor; modern; outside light; screened back porch; 1½ blk. to lake and L. Rogers Park 6206.

TO RENT—5 RMS., BATH, GROUND FL., cor.; 9 windows; st. ht., elec., gas; jan. serv.; nr. bch., 4 lines trans.; quiet, fine for emp.; $25; 1241 Rosemont, agt. on prem.

TO RENT—ATTRACTIVE 4 ROOM APT., mod., disappearing bed, furnace heat, $26; corner of Argyle and Janssen. Apply 1st apt., 1448½ Argyle.

TO RENT—6 RM. FLAT; HOT WATER heat; all conveniences; excel. trans.; near lake; $40. 649 Belmont-av. Graceland 3721.

TO RENT—BRIGHT 5 ROOM FLAT, ELEC. light, furnace; handy to Robey sta. Rav. L, 3 surface lines; $25. 2126 Giddings.

TO RENT—SNAP; ROG. PK. 4 R., SUBLET, $34; sun el. pc.; lgt. 1629 N. Shore. West 1631.

TO RENT—4501-5 CLIFTON-AV., MODERN 4 rm. apts. near Wilson L. $37.50-$40.00. W. G. YOUNG & CO., 4606 Broadway.

TO RENT—BEAUTIFUL SUNNY APARTments, 4 and 5 rms., furn. or unfurn.; cor. Argyle and lake. Edgewater 1190.

TO RENT—127 W. MAPLE, 6 BRIGHT RMS.; steam; janitor; bargain; $32-$35. Central 7737.

TO RENT—WE SUBMIT EVERY APT. ON the north side, renting for $100 or more. PARDRIDGE & BRADLEY, 719 N. Mich.-av.

TO RENT—7619 SHERIDAN-RD.; 8 ROOMS; luxurious two apartment house. Owner on premises. Tel. Rogers Pk. 670.

TO RENT—7 ROOM MODERN APT., LARGE, airy, sunny, homelike; Wilson exp., surf., or motor bus. 4700 Dover, n. w. cor. Leland.

TO RENT — 2422 ORCHARD-ST., HIGH grade 6 rm. apt., steam, elec.; 3d floor; $58. WILLIAMS & HICKS, 748 Fullerton-av.

TO RENT—660 ROSCOE-ST., 1-3 APT., 6-7 r., ½ blk. Brdway-Halsted, 1½ blks. Linc. Pk. Light, steam, fine location. $45-$50.

TO RENT—5 ROOMS, $35; EXPENSIVELY decorated; sublease 1. 1321 Foster. Edgewater 7390. Conv. Edgewater Beach L.

TO RENT—WONDERFUL APT., OVERLOOKing lake; 6 rooms, sun parlor, 2 baths. Rogers Park 9794. Doug. 5901. Owner.

TO RENT—940 WELLS, 3-6 R., $8-$18. 324 Whiting, cor. Orleans, 4 R., $12. CLARK, 230 S. La Salle. Wabash 6672.

TO RENT — 3 AND 4 APTS., $30 TO $35; Wilson L exp. 4429 Clifton-av.

TO RENT—1055 GRACE, COR. SEMINARY-av., 4 rm. flat; stm. ht., elec.; $27.50.

TO RENT—NEW 3 AND 4 RM. ST. HEAT, $26-$32.50; mod. light. Call R. P. 119.

TO RENT — 4910 N. LINCOLN-ST., 6 RM. 2d flat; furnace, elect.; $26.

TO RENT—5 ROOMS, MOD., LIGHT; ELEC. laundry. $36. 2732 N. Clark.

TO RENT—5114 N. LEAVITT, 1ST, 5 RM. mod. apt.; stm. ht.; facing pk. Sunny. 6725.

TO RENT—6 ROOMS AND SUN PARLOR. 6361 Lakewood. 2 baths. Tel. Edg. 7066.

TO RENT — 923 BELDEN, COMPLETELY furn. flat; steam, h. w., elec. Lincoln 538.

TO RENT—7 RM. MOD. FLAT, ELEC. LT., stove h., bath. 117 Goethe-st.

TO RENT—4 ROOMS AND BATH, STEAM heat; all light; $22. 1349 N. Wells-st.

TO RENT — FINE 4 RM. APT. LIGHT, $37.50; Argyle L. 1017 Ainslie-st.

TO RENT—CHOICE 4 ROOM APT. LIGHT, $42.50; Argyle L. 1017 Winona-st.

TO RENT—5120 KENMORE-AV., FINE 6 rm. modern 2d flat. Irving 7437.

TO RENT—$30; SNAP; MOD. 4 RM. FLAT, stm. etc.; nr. Granville "L" sta. Edg. 7747.

TO RENT—FLATS—NORTH.

IDEAL LOCATION
Fronting Lincoln Park Flower Gardens.

ALL OUTSIDE LIGHT AND SUNSHINE, AND ONLY THREE MILES FROM LOOP. 2258 LINCOLN PARK WEST. 8 ROOMS, 3 BATHS, SHOWERS, SUN PARLORS, VACUUM CLEANERS, ENGLISH WOOD FIREPLACES. $300 PER MONTH. OWNER, M. M. GANSBERGEN, 2244 LINCOLN PARK WEST. LINCOLN 1218.

TO RENT— —TO RENT
4 AND 5 ROOMS.
$36.00 to $45.00.
4615-33 N. ROBEY-ST.
Strictly modern in every respect. Individual front and rear porches. Excellent transportation; ½ block to "L" and surface lines.
AGENT ON PREMISES. M. B. MORAN & CO., 8 S. Dearborn-st. Rand. 6840.

CHEAPEST APTS.
ON THE NORTH SIDE.
New, modern, steam heated apts., 4 and 5 rooms and sun parlor; must be seen to be appreciated; concessions. WM. MASON, 2033 Birchwood-av., 4 blks. west of Howard L sta.

TO RENT—DESIRABLE MODERN APARTments: 150-6 E. Superior-st. 41-43 E. Walton-pl. 809 Rush-st., house. WINSTON & CO., 1414 First National Bank Bldg. Cent. 4304.

NEW BLDG., 4-5 ROOMS,
N. E. cor. Ridge-blvd. and Dobson, directly west Howard "L" sun par., slpg. pchs., in-a-dor beds; $37.50-$42.50. Agt. on prem. afts. E. SUMNER WALKER, 1535 Jarvis-av., at Birchwood L sta. Rog. Pk. 169.

TO RENT—1114 COLUMBIA-AV., 2D AND 3d, $100 per month. Beautiful apartments. Sun parlor, 9x12. Living room, 24x21. Dining room, 18x21. 4 chambers, 14x14; sleeping porch, 7x15. BAIRD & WARNER, 1349 Morse-av. R. P. 2400.

NEW SHERWOOD APTS.
2 and 3 room apts. with kitchenette; ivory enamel woodwork; excellent transportation; $32.50 to $42.50. CARLSON & WILLIAMS, 1600 Montrose-blvd. Ravens. 93.

TO RENT—
4900 Magnolia, 4 rooms.........$35-$40
Margate-ter., 3d, 6 r., 2 b., s. p. $70
4943 Sheridan-rd., 7 r., 2 b., s. p. $90
W. S. HENNESSEY & CO., 1115 Argyle-st., at L Sta. Edgewater 1068.

NEAR LINCOLN PARK.
To Rent—2d and 3d fl., 432 Roslyn-pl., 6 large, light rms., with baths, $67.50; 6 rms. and bath, 1st fl., 477 Deming-pl.; $45. WM. H. MULHOLAND & CO., 30 N. La Salle-st.

HIGHEST GRADE APTS.
8 ROOMS, 37 E. SCHILLER $100
10 ROOMS, 39 E. SCHILLER 175
10 ROOMS, 1367 N. STATE, COR. 200
JAMES B. WALLER, CENTRAL 3210.

2632-2636 LAKE VIEW-AV.
7 ROOM APT., $85; 8 ROOM APT., $100; nr. Wrightwood-av., opp. Lincoln Pk., convenient to all Clark-st. cars; walking distance to Francis Parker school. Jan. on premises.

To Rent—709-713 Barry-av.
Very attractive apartments; one 3 r., one 4 r., 3d floor, $67.50 and $45.00. See Janitor or P. J. Weber, Agent, 2034 Lincoln-av. Phone Lincoln 1393.

TO RENT—815 GALT-AV., 3 RM. APT., equal to 5 rms.; paneled walls, shower, 2 in-a-dor beds; rent $42.50. Janitor on premises, 833 Galt-av., or G. H. GOTTSCHALK & CO., 111 W. Washington-st. Franklin 2800.

837 WINDSOR-AV.
8 rms., 2 baths, 1st, 2d, 3d floor, front porches, side entrance; rent only $65. Edgewater 169.

TO RENT—1ST FLAT, 6 RMS., STM., JANitor service; priv. back porch; strictly modern; ½ blk. Sheridan ex., 1½ blks. Irving Pk. and Broadway cars; $40. 1023 Dakin-st.

TO RENT—NEW BLDG., 3 AND 4 R. APTS.; 1 blk. to park, 20 min. to loop; large grounds and shrubbery. 506 Deming-pl. and 609 Wrightwood; $35 to $40. See janitor or ROBT. SCHENCK & CO. Ph. Rand. 850.

TO RENT — 1038 LOYOLA-AV., ROGERS Park, overlooking lake, 1½ blocks Loyola sta. N. W. L; 7 large rooms, 2 baths, sun porch, sleeping porch in rear; perfect light and ventilation. Owner. Ph. Edgewater 3218.

TO RENT—DESIRABLE 2 AND 3 ROOM apartments; modern in every respect; 1022-24 Dakin-st.; Sheridan-rd. L station. CHARLES V. McERLEAN, Phone Central 2375. 39 S. La Salle-st.

TO RENT—4424-26 N. WINCHESTER-AV.; modern apt.; 5-6 rooms; large sun parlors and sleeping porch; large, light rooms; garage optional; near Northwestern and L station. Phone Ravenswood 3583.

TO RENT—RAVENSWOOD. 2, 3, 4, 5, and 6 room flats; all heats. E. R. HAASE & CO., 1901 Montrose-av. Ravenswood Agents. 1774 Wilson-av. Wellington 6230-6231.

TO RENT—$25 AND $35; 4 AND 5 RM. apts., steam heat, electric light, porches. 2850 N. Clark-st. See janitor in rear. THEODOR W. BUHMANN, 2634 N. Clark-st.

TO RENT—MODERN 6 ROOM HEATED apt., $38; in the Roscoe bldg., 865-867 Roscoe-st., ½ blk. e. of Clark-st. L sta.; 2½ blks. from lake. S. MELLIN, 1st apt.

TO RENT—4 RMS., SHOWER, IN-A-DOR bed, outside feed icebox, beaut. fix.; 2 L sta. $40-$42.50. 1917-19 Cornelia-av. FRANKS, 3450 N. Halsted. Grace. 2077.

TO RENT—4862-70 N. ASHLAND-AV., MODern 4 rm. apt.; stm. ht., elec. lgt., hot water yr. around; janitor service; concessions. C. E. CARSON, Randolph 2381.

TO RENT—6 ROOMS, STEAM, JANITOR serv.; nr. lake and Bryn Mawr L sta.; only $37.50. Phone Sunnyside 3555.

TO RENT—FLATS—NORTHWEST.

TO RENT — 5060-62 PENSACOLA-AV., CORner Milwaukee-av. New Building. 1, 2, and 3 rm. apartments, in-a-dor beds, showers, every modern convenience; rental $20 to $30. G. H. GOTTSCHALK & CO., Franklin 2800. 111 W. Washington-st.

TO RENT—
3159 Argyle-st., 4 rm., Mur. bed....$32.50
4837 Albany-av., 6 room, sun par.... 42.50
4839 Albany-av., 4 room, sun par..... 33.00
4841 Albany-av., 5 room, sun par..... 37.50
4707 Albany-av., 5 room, sun par..... 42.50
BOWE AND COHLGRAFF CO. Ph. Irving 179.

TO RENT—NEW 2 RM. APT., STEAM HEAT, in-a-dor bed, $25.
F. H. NIEHING & CO.,
3448 Lawrence-av. Monticello 204.

TO RENT—DESIRABLE 5 R. FL.; H. W. heat; nr. Northwestern elevated in Ravenswood Manor. 4514 N. California-av. Monticello 7885.

TO RENT—MAY FREE. 3239 EASTWOOD-av., desir. 6 rms., steam; 1 blk. Rav. L.

TO RENT—FLATS—WEST.

TO RENT—2 ROOMS AND KITCHENETTE; also 3 and kit., in the Pine Ridge Apt., 565 N. Pine-av., Austin; best of trans.; possession June 1; prices $30 and $35. See KARSCH at bldg., 565 Pine.

TO RENT — SMALL STEAM HEATED flats, S. E. cor. Harrison and Loomis-sts., $20 and up; bargain. CREMIN & O'CONNOR, 105 N. Clark-st.

7 Rm. Apt., Sun Porch, Tile
Bath, s. and west exposure; $60; garage extra. 5838 Washington-blvd.

TO RENT—5-7 RM. FLATS; BEST TRANS.; $30-$32.50; S. E. cor. Warren and Sac. See jan.

TO RENT—608-10 S. KILPATRICK-AV., 6 rms., stove heat, $18, 1st and 2d flats. Bell, 69 W. Washington. Randolph 3543.

TO RENT—8 RM. APT., SUNSHINE IN every rm. 116 S. Seeley-av. West 354. Owner.

TO RENT—3540 FULTON, 6 RMS., 3 BEDrms.; steam ht.; 2 blks. L. Garf. 9449.

TO RENT—8 RM. FLATS, 2117 WASHINGton-blvd.; steam, hot water; $45.

TO RENT—FURNISHED FLATS.

South Side.

TO RENT—MY NEWLY DECORATED, HIGH class apt., 7 rms., 3 baths; reas. to right party. Address K M 278, Tribune.

TO RENT—4759 IND., 3D, COR. 7 RM. APT.; owner away part time; retain 2 rms.; will rent kit., din., and 3 bedrms.; $50 mo.

TO RENT—2 AND 3 RM. APTS., FURN. OR unfurn.; nr. L and U. of C.; $20 to $35. 6158 Ingleside. Midway 5145.

TO RENT—6542 BLACKSTONE-AV., FLAT completely furn. 3 rms., light hskpg. $6.50 per wk.

TO RENT—BEAUTIFUL APT., 4 RMS., NR. Wash. Pk. and U. of C.; porches; $47.50. 816 E. 57th.

TO RENT—6029 DORCHESTER-AV., 3 RMS. and bath; I. C. L. Call 6030 Stony Island-av., 1st Apt. Ref.

TO RENT—4518 PRAIRIE-AV., ONLY 2 rm. flat in Chicago having priv. front and rear porches; home style; new bldg.; L exp.

TO RENT—ATT. FURN. 6 RM. APT., ON Hyde Pk.-blvd. adjacent to lake, parks, and I. C. exp.; references Ph. Hyde Park 3637.

TO RENT—SEE ME FIRST—3 RMS. AND kitchenette; new bldg., new furn., up to date; adults only. 642 E. 50th-pl. Drex. 5138.

TO RENT—TO OCT. 1, 4 ROOM APT., TWO porches, grand piano, Turkish rugs, paintings; 53d-Kimbark. Ph. Hyde Park 10341.

TO RENT—4214 GRAND-BLVD., 3 RMS., 2 beds, private porches, $40-$50. Blackstone 1225.

TO RENT—421 E. 45TH-ST., NEWLY FUR. warm, cozy 2 rm. apts.; price moderate.

TO RENT — 4554 OAKENWALD-AV., NEWly furnished, cozy 2 rm. suites; price mod.

TO RENT—3917 ELLIS-AV., 2 AND 3 RM. apts., furn. complete. See Supt. at Bldg.

TO RENT—WELL FURN. 2 R. BATH, KIT.; I. C. exp. 4706 Kimbark. Oak. 751.

TO RENT—7 RMS., OPP. UNIV. CHI., FACing Mid.; close Ill. Cent.; eleg. Mid. 6741.

TO RENT—4 RM. APT. FOR 5 OR 6 MO.; nicely furn., mod. 841 E. 47th-st., 1st.

TO RENT — FOR SUMMER, 4953 LAKE Park. 7 r. furn. 2d apt.; porch. Oak. 6361.

TO RENT—936 E. 52D, 4 ROOMS AND PRI. porch; grand piano; imm. poss.; $60.

TO RENT—FURNISHED FLATS.

South Side.

TO RENT— 1, 2, AND 3 ROOMS. 801-5 DREXEL SQUARE-BLVD. AGENT ON PREMISES. M. B. MORAN & CO. 8 S. DEARBORN-ST. RAND. 6840. —TO RENT

BEAUTIFUL APARTMENT,
66th-pl., E. 1452, 1st—To Rent—Very attractive, up to date 6 rms., 3 baths, sleeping porch; 1 blk. to I. C. and surf., 3 blks. to L. 1 blk. to Jackson Park. Midway 3862.

TO RENT—854 E. 40TH-ST., APT. 2, LADY will share her beautiful 3 rm. apt. and sun parlor with congenial bus. lady or married couple; every conv., in-a-dor beds, baby grand piano; a lovely loc. in Kenwood. Ph. Oakland 5260. Call Sunday or evenings after 6:30.

TO RENT—MOST ATTRACTIVE 5 RM. new apt., sun parlor, slpg. porch; right in the woods, 2 baths, shower, 1¼ blks. from lake. Cor. Sheridan-rd. Jonquil-terr. R. Pk. 9601.

TO RENT—SHIRLEY APTS., 4164 DREXEL-BLVD., COR. 42D-ST. Fireproof bldg., completely furn. for hskpg.; $45 to $55 per mo., incl. linen, light, gas.

BOULEVARD APARTMENTS
Furn. 2, 3, and 4 suites, 1 rm. back, apts., priv. bath. Office 404 E. 42d-st., cor. Grand.

TO RENT — FURNISHED APARTMENT from June 1 until Oct. 15; 7 rooms, 3 baths, and 3 porches; located 825 Drexel-square, first apartment.

COZY 4 ROOM APT.
Well furn., all light; 20 min. loop; $42.50. 5820 Indiana-av., Apt. 3. Vincennes 477.

TO RENT—SUMMER MONTHS; MOST DEsirable small apt. Hyde Park; linen, silver, Victrola, shower bath; large sun parlor; near park, bathing beach. Phone Blackstone 2009.

TO RENT—4520 CALUMET-AV., NICELY furn. mod. 6 room 3d apt., 4 bedrooms; all outside sunny rooms; 2 rented if desired; priv. pch.; 47th L and surf.

TO RENT—NICELY FURN. 5 R. APT., ALL mod. conv.; surf. and L transp.; screened sleeping porch; immed. poss. 6209 Vernon-av. Ph. Normal 8295, 2d apt.

TO RENT—WELL FURNISHED 5 RM. APT., all outside, all mod. con., nr. I. C., L, and surf., Jack pk. golf links, and Univ. Chic. 6446 Harper-av. Blackstone 2739.

TO RENT—FURN. APT., 4 RMS. AND SUN parlor; new bldg. 4517 Oakenwald-av., 1st. Kenw. 8811.

TO RENT—OWNER'S HOME, 6 RMS., ELEG. furn.; nr. L; 2d Fl. 1149 E. 64th-st.; $65. Midway 3925.

TO RENT—4104 MICHIGAN, NEW BLDG. California apts., 2 rooms and bath; ready to live; disappearing beds; $12 to $14 weekly.

TO RENT—3909 GRAND-BLVD., 2 RMS., kitchenette and bath; 2 in-a-dor beds; completely furn.; 1 blk. Ken. L, surf. lines.

TO RENT—4160 DREXEL-BLVD., APT. 401—Newly furn. 2 room apt. and kitchenette. Ph. Oakland 2640.

North Side.

KELLSHORE HOTEL,
The California Apartments of Chicago.

When in Chicago keep house. 20 minutes from the center of the loop. Living and maid question now solved for you, 3 to 5 rooms, kitchens, fully equipped; light, gas, linen, and maid service included. High class cafe. Commissary and hotel service. Rent $75 up. Phone Wellington 26.

6 Rooms, 3 Baths, Shower,
Attractively furnished, screened porch, 2 gas grates, incinerator; until October or longer; 8 minutes from loop, ½ block from Lake Shore-drive and bathing beach. Telephone Superior 836.

SHERWOOD APTS.
Attractive, new, furnished apt.; living room, breakfast room and kitchenette; excellent transportation; cafe in bldg. Ready now. CARLSON & WILLIAMS. 1600 Montrose-blvd. Ravens. 93.

TO RENT—EASTWOOD BEACH APTMTS. 811-817 EASTWOOD-AV. COMPLETE HOUSEKEEPING SUITES; FINEST APPOINTMENTS, INCLUDING GAS, ICE, LIGHT; ON LEASE ONLY; REFERENCES REQUIRED. ALSO ONE CHOICE APT. TO SUBLEASE. SUNNYSIDE 2345.

TO RENT — THE GLENGYLE, CHICAGO'S most up to date fireproof apt. hotel, ½ block from lake, fine bathing beach; 2 and 3 rm. completely furnished apts., $65 to $110, including light, gas, and service. The advantages of a home with the conveniences of a hotel. The Glengyle, 941 Glengyle-pl. Sunnyside 4820. Argyle "L" station or bus to door.

"THE ELMS."
Completely furn. 2 rm. apts., with kitchenette, lge. living rm.; fire proof bldg.; 1 blk. from Lake. 5760-62 Sheridan-rd. See Janitor or Ph. L. V. 33. $55, $60, $70.

TO RENT—THE HIGHLAND—FIREPROOF Apt. Hotel [very exclusive]. We now have a few choice apts., 1-4 rms., kitch., $89.50 and $95 per month, inc. light, gas and service. Cafe. 7455 Greenview-av. [2 blocks Birchwood L station]. Ph. Rogers Park 6100.

TO RENT—FOUR ROOM AND SUN ROOM, modern flat; shower, handsome furniture, rugs, draperies, mirrors, complete; 1 blk. to lake, 2 blks. Wilson express. 906 Sunnyside-av., 2d; $65. Phone Sunnyside 9563.

THE LAKELAND APTS.,
811-833 GALT-AV. ....$60 UP
Very attractive 3-4 rm. apts., 2 blks. south Wilson-av., ½ blk. lake. Ph. Graceland 7379.

THE FRONTENAC APTS.,
725 Irving Park-blvd. Lake View 7672. Completely furnished 3 to 6 rm. apts., choice location, 2 blks. to lake and Sheridan L exp.

TO RENT—FOR SUMMER MONTHS, ATtractively furn. 10 rm. apt.; door man service; ¼ blk. Lake Shore-drive and lake; 15 min. ride by bus to loop; reas. Address K B 578, Tribune.

FERNWOOD APT. HOTEL,
4050 Sheridan-rd. Ph. Well. 36. 1 blk. north Sheridan L ex.; 2 to 5 rm. suites, completely equipped; maid service; $65 up.

$65—UNUSUAL APT.—$65.
5 rms., sun par. 5221 Winthrop, 1st.

TO RENT—PINE GROVE, FURN. 7 RM. mod.; 2 baths, 2 lge. pchs., det. bldg. Gar. op. 1 blk. lake, car line, bus. Wk. 4 G. links. Reas. if taken at once. Grace. 3466. Ref.

TO RENT—MAGNOLIA TERRACE APTS., 2 and 3 rms., completely furnished, for any length of time; near Argyle L beach. 4878 Magnolia-av. Sunnyside 6745.

TO RENT—6 ROOMS, SUN PARLOR, screened porch; 2 baths; 1 blk. lake; nr. "L"; piano, linen, etc.; or will rent as 5 rooms. Rogers Park 9657.

TO RENT—4 RMS. AND SUN PARLOR, $65; Victrola; extra table bed; shower; exclusive new bldg., e. of Sheridan-rd., 1½ blks. Wilson exp. 920 Sunnyside-av. Ph. Sunny. 2140.

TO RENT—NORTH SIDE, HIGH GRADE furnished apartments, near lake and park, 7 to 15 rooms, $75 per month up. J. L. FLOYD, 35 N. Dearborn-st.

1247 N. CLARK—5 RM. FURN. flat and bath.

TO RENT—IN SHERIDAN PK., 1ST FLAT, 6 rms., 2 baths, light, clean furnished complete; $70. Edge. 6610.

TO RENT—5 RM. FURN. APT., SUN PARlor and priv. screened rear porch, for June, July, and August. Randolph 7960.

TO RENT—MODERN 4 RM. FURN. APT.; Wilson exp., beach; piano; $50. 4653 Hazel-av. Phone Sunny 2393.

TO RENT—4 ROOMS, HIGH CLASS; BEAUtifully furn. apt.; 2 blks. south L park, near lake; $65. Phone Sup. 1936.

TO RENT—NEW, ARTISTICALLY FURnished 3 R. and Kitchenette, nr. Lake; $50 Mo. 723½ Barry-av. Graceland 8589.

TO RENT—5 RM. APT.; NEW FUR.; 1 BLK. Edg. Beach hotel. 5319 Kenmore-av. Overlooks lake. Edge. 4163.

TO RENT—BEAUTIFUL 6 RM. APT., SUN parlor, porch, light and airy; "L," surf.; summer reas. Ravenswood 2516.

TO RENT—BY THE MONTH, WEEK OR year, furn. apts. near Fullerton-av.; others in Rogers Park, near lake. Ph. Diversey 3655.

TO RENT—3 ROOM COMFORTABLY FURnished apt., 4558 Dover-st.; possession at once. W. G. YOUNG & CO., 4606 Broadway.

TO RENT—806 GRACE-ST., BEAUTIFUL furn. one room apt. priv. bath and porch. Near lake. Lake View 8078.

TO RENT—THE HOMIEST, ROOMIEST 4 rooms, by month, completely furnished. Lake View 5669. Immediate possession.

TO RENT—FURNISHED FIRST APARTment. 4402 N. Racine-av. Phone Sunnyside 6128.

TO RENT—FURNISHED APT., 5 ROOMS, light and airy; 1 blk. Lincoln Pk. Cunning. 444 Fullerton-pkwy.

TO RENT—WELL FURNISHED 5 RM. APT., Bellevue-pl., nr. lake. Superior 5462.

TO RENT—808 LELAND, 6 SUNNY RMS.; priv. r. porch, overlkg. lake. Edge. 4418.

Northwest Side.

TO RENT—FURNISHED APARTMENTS IN the New Race Apartment Buildings, 2, 3, 4, 5, 6 rooms, $40 to $60 per month. 15 minutes to the loop. C. & N. W. Ry. 4009 Irving Park-blvd. Phone Irving 353.

West Side.

TO RENT—COZY LITTLE 6 RM. FURN. apt.; s. h., h. w.; piano, etc.; $35. 2903 Warren-av. Kedzie 9269.

Suburban.

TO RENT—709 MONROE, S. EVANSTON [Main-st. El.], de luxe 3 rm.; 2 door beds and dressing rms., sun porch; nicely furnished; $42.50. Inq. basement, or Frkln. 1411.

TO RENT—3D APT. 7 LIGHT RMS. JUNE-Sept. Piano, Victrola, 2 porches. $35. Ref. 178 N. Lombard, Oak Pk. Ph. 5.

WANTED—TO RENT—FLATS.

WANTED—TO RENT—APARTMENT OF 4 rooms; bath, electricity; all modern improvements; North or South Side. Address E 594, Tribune.

WANTED—TO RENT OR SUBLEASE—4 OR 5 rm. apt., N. Side, nr. lake; Edgewater preferred. Sunnyside 1628. Rm. 205.

WANTED—TO RENT—3 R. FLAT, VACANT or fur., S. Side, white. Address B 299, Tribune.

WANTED—TO RENT—MOD. FURN. APT. business couple. Address D 81, Tribune.

TO RENT—STORES—DOWNTOWN.

TO RENT—STORE, 40 FT. FRONT; MICH.-blvd., near 12th. J. P. STRICKLAND & CO. 209 S. La Salle.

TO RENT—STORES—SOUTH.

TO RENT — $20 MONTH, LARGE STORE. 5921 Prairie-av. Newman, owner, 37 W. Monroe-st. Cent. 8459.

TO RENT—STORES 1001 E. 65TH-ST., $35; 728 S. Sacramento-blvd., $20. For drugs, barber, dry goods, baker, plumber, millinery.

TO RENT—STORES—SOUTH.

TO RENT—807 E. 45TH-ST., LARGE BRICK store, with 4 living rooms and barn; all nicely decorated; good location for any small line of business; rent very reasonable. DEAN, 320 E. 51st-st. Oakland 3089.

TO RENT—STORE WITH LIVING ROOMS suitable for dressmaker; finest location, electric, steam heat; only $25. 5716 Kimbark-av.

TO RENT—ELEGANT AND MODERN STM. heated stores in Overland Hotel block, s. e. corner 31st and Prairie-av. W. H. McCLELLAN, 39 E. 31st-st.

TO RENT—DESIRABLE MODERN STORE; good location; suitable for any business; reas. rent. Ph. Prospect 4903.

TO RENT—STORES—NORTH.

TO RENT— 4533-5 Broadway, Opp. Wilson-av. sta. —STORE
Would make dandy cafeteria. Has been restaurant stand for last 12 years. Size, 32x80. GORDON STRONG & CO., 209 S. State-st. Harr. 8191.

TO RENT—WILSON-AV. DIST.; ALLEY cor.; large mercantile and theater bldg.; center of activity. Attract. rental. MARK LEVY & BROTHER, Marquette Bldg.

TO RENT—STORES—NORTHWEST.

TO RENT — 3 GOOD BUS. COR. STORES, 3700 W. Chicago, 2843 Milwaukee, 3933 Elston-av., 75 ft. window; lib. cons. Owner.

TO RENT—STORES—WEST.

TO RENT—556 N. MONTICELLO-AV., COR. Ohio; fine location for druggist; fine line of drug store fixtures, including soda fountain, in store. Key in store next door. G. H. SCHNEIDER & CO., 10 S. La Salle-st.

TO RENT—STORE AND 5 LIVING RMS., 2647 W. 15th-pl., $20. W. J. BELL, 69 W. Washington. Randolph 3543.

TO RENT—LARGE COR. STORE, AT 433 N. California-av., adj. L sta., for $35 mo.; new bldg.; basement. Ph. Main 2525.

TO RENT—OFFICES AND STUDIOS.

Downtown.

TO RENT— —TO RENT
Tacoma or Security Bldgs.,
Madison at La Salle or Wells. Unusually attractive outside offices for this time of the year at low rentals. THE UNIVERSITY OF CHICAGO. Franklin 3461.

TO RENT—CHEMICAL BLDG., 117 N. Dearborn-st. A few nicely arranged suites of 2 and 3 rooms at reasonable rentals. Ross & Company, Railway Exchange. Wabash 1062.

TO RENT—LA SALLE AND MONROE — Bright private office or desk room; unlimited telephone service, vault, and stenographer if wanted. Franklin 1829 or address K S 276, Tribune.

TO RENT—SMALL AND LARGE OFFICES, very light, $10 and up; single and en suite, one block from loop. 311-19 River-st., agent on premises. Harrison 5047.

TO RENT—5,000 FT. ON LA SALLE-ST., furnished office, unlimited phone; $35; corner office, 450 ft., 3 windows, $55. G. V. & J. M. CLEARY, 123 W. Madison.

TO RENT—OFFICE, 1633-34 MARQUETTE bldg.; unusually desirable space. See BANNING, 1632 Marquette Bldg., or ALDIS & CO., 247 Monadnock Bldg.

TO RENT—OFFICES, 35 S. DEARBORN-ST., n. e. cor. Monroe-st., opposite First Nat. Bank; good light; first class service; prices reasonable. Apply R. 204. Central 91.

TO RENT—DICKEY BLDG., 180 N. DEARborn-st., attractive front offices; best service; low rent.

TO RENT—WELL LOCATED DESK SPACE, large, modernly furnished office, with or without phone service. Room 302 Hartford Bldg.

TO RENT—OFFICES, LARGE AND SMALL. Single, $10, $12.50, $15 per month; suites of 2, 3, 4 and 5 rooms, $20 up. BONHEUR, 326 River-st. Central 2100.

To Rent—Furnished Office,
With unlimited phone, typewriter; $12 per month. Rm. 411, 56 W. Wash.

MONADNOCK BLOCK.
2 small, desirable, communicating offices; immediate poss. Room 1517. Harrison 6687.

TO RENT—FACING STREET, INSIDE LOOP; $15 PER MONTH UP. 333 S. DEARBORN-ST.

TO RENT—DESIRABLE OFFICES, $15-$20; 120 S. State-st. C. V. McERLEAN, 39 S. La Salle-st.

TO RENT—VERY DESIRABLE SPACE TO public stenographer. Room 302 Hartford Building.

TO RENT—OFFICE OR DESK SPACE; HIGH class loop building; La Salle-st. Phone Franklin 1396.

TO RENT — OFFICE SPACE IN THE MALLers bldg., Madison and Wabash. Apply Room 1109. Phone Randolph 6651.

TO RENT—DESIRABLE OFFICES IN LOOP; reasonable. 127 N. Dearborn, Room 925.

TO RENT—FURN. PRIV. OFFICE OR DESK space. 20 E. Jackson, Suite 800.

TO RENT—DESK SPACE, ROOM 608, 69 W. Washington-st. Phone Central 2850.

TO RENT—DESKS IN LIGHT, ATTRACTIVE offices, Masonic Temple. Central 544.

TO RENT—LGT. ATTRAC. FURN. DESK space; all conv.; reas. 1657 Monadnock.

TO RENT—PRIVATE OFFICE, MAHOGANY furniture. Phone 1316 Peoples Gas Bldg.

TO RENT—PRIVATE OFFICE WITH REception room. Suite 1410 Conway Bldg.

TO RENT—1ST CLASS PRIVATE OFFICE; light; phone. Rm. 901, 109 N. Dearborn.

General.

TO RENT—301 CENTER-ST., 2 RMS., SUITable for doctor's office; r. water, elec. light. Cor. Clark and Center. Div. 2941.

TO RENT—FLOORS AND LOFTS.

TO RENT— LEES BLDG.
19 S. WELLS-ST.
1,075 SQ. FT. STOCK SPACE.
FIREPROOF. LOW RENT.
THE UNIVERSITY OF CHICAGO.
FRANKLIN 3461.

TO RENT— BRADLEY BLDG. FIRST FLOOR. Suitable for steel office and warehouse; sprinkler. Excellent loading and shipping facilities. J. HARLEY BRADLEY, Phone Monroe 146. 217 N. Desplaines-st.

TO RENT—3 LIGHT FLOORS, 7,000 SQ. FT. in each, suitable for light mfg.; pass. and frt. elevs., loading platform, sprinkler system, st. ht., wired for light and power. 737 W. Jackson-blvd. Hay. 5020.

WANTED—STORES, OFFICES, LOFTS.

WANTED TO RENT—FURNISHED OFFICE, by the month, about 300 square feet; central location. Address J. A. Austin, 4015 Addison-st.

WANTED—TO RENT—OFFICE, UNFURN., with light, by mo. Address C 246, Tribune.

TO RENT—MFG. PROPERTY.

Floor Space, 3 Floors,
about 4,000 sq. ft. each; power, light, and heated for woodworking; nr. loop and depots; will rent separately if desired. Address K H 530, Tribune.

TO RENT—N. W. COR. W. LAKE AND JEFferson, 2,200 sq. ft.; light 3 sides; free service night watchman and janitor, including Sundays and holidays. HENRY A. KNOTT, 1034, 208 S. La Salle-st.

FLOOR SPACE, 7,500 FT.
To Rent or Sell—2 story and basement, 2 stores; elevator; elec. light; steam heat; car passes door; excellent shipping facilities; favorable terms. Address J L 598, Tribune.

TO RENT—N. W. COR. HURON AND KINGSbury, 6 story and basmt. mill const. bldg.; 84,000 sq. ft.; sprinkled; heat and power fur.; daylight 3 sides; poss. now; lease to suit; attractive rental. J. J. HARRINGTON & CO., Excl. Agts., 812 1st Natl. Bank Bldg.

TO RENT—3541-59 SHIELDS-AV., 250X125, with high 1 story steel and iron bldg.; 60x140, and 2 story brick office; has Pennsylvania switch track for 5 cars. F. W. PEACOCK, 7320 Sheridan-rd. Rogers Park 1566.

TO RENT—1 STY. WHITE TILE BLDG., 100 x65; fine for bakery, machine shop, garage, etc.; large yard space. 69TH, NEAR ASHLAND. Apply HARRY GOLDSTINE & CO., 1406 CONWAY BLDG.

TO RENT—LIGHT MFG. SPACES IN FIREproof sprinkled bldgs., just west of river; ex. lt. and shipping facilities. Clinton Realty Assn., 522 S. Clinton-st. Wab. 6816.

TO RENT—WILL BUILD OR FINANCE small factory building or garage complete, rent or sell on easy terms. Address K A 448, Tribune.

TO RENT—FLOOR ON SWITCH, 15,000 SQ. ft.; 23c, incl. power, sprinkled. Address K S 452, Tribune.

TO RENT—COMPLETE LIST OF STORES, floors, buildings, on North and West Sides. ALBERT H. WETTEN & CO., 108 S. La Salle.

TO RENT—MFG. BLDGS., FLOORS, ANY size, all parts of city; 12c sq. ft. up. E. A. TEICH & CO., 305 S. La Salle-st.

TO RENT—SITES AND FACTORIES, WITH and without rail and dock. McKEY & POAGUE, 133 W. Washington-st.

TO RENT—25,000 FT., SPRINKLED BLDG.; 3 car switch; close to loop; fine light. MONTAGUE & SON, 25 N. Dearbn. Cen. 5012.

TO RENT—6,000 OR 12,000 SQ. FT. WITH power, on switch. HARTY BROS., 2100 Loomis-st.

TO RENT—BUILDINGS.

TO RENT—CHI. FP. ST. ON RY., 15 TO 40 cts.; off ry., 10 cts. sq. ft. per an. L. V. 1316.

TO RENT—MODERN MILL SPRINK. BDGS., 150,000 ft. storage space, 10c ft. PAUL C. LOEBER & CO., 111 W. Washington.

TO RENT — BUILDINGS, STORES, AND floors in all parts of the city. Send for list. WILLIS & FRANKENSTEIN, 110 S. Dearborn.

TO RENT—THEATERS.

TO RENT—600 SEAT MOVING PICTURE theater. Will make an interesting proposition to a live party. WM. H. PUSHECK & CO., 1336 Morse-av. Rogers Park.

TO RENT—MISCELLANEOUS.

TO RENT—IF YOU ARE IN THE MARKET for buildings, stores, or floors, write us. ALEX. FRIEND & CO., 29 S. La Salle-st.

REAL ESTATE FOR SALE.

APARTMENTS—SOUTH SIDE.

FOR SALE—MUST BE SOLD, $2,000 BELOW COST. 7027 Woodlawn-av.; nr. brick 3 flat, 6-6 rms.; steam; up to date; MASSIVE FIREPLACE; exceptionally LARGE rms.; 35 ft. lot; only $500 cash; price $6,000. Owner 1st fl. TAKKEN, 6946 Stony Is. H. P. 456.

FOR SALE—AT A BARGAIN, 3 FLAT, 7 and 8 rooms; steam; hardwood finish; lot 38x180, with private alley on south, which insures permanent light to all rooms; rental $1,504; mtg. $5,000, July, 1922; price $8,750. GRAPPERHAUS, RUSSELL & CO., 1346 E. 63d-st.

FOR SALE—CORNELL-AV., NEAR JACKSON PARK. Six flats and five garages. Rental $3,840; price $25,000. BOWERS, LEIBRANDT & O'BRIEN, 6731 Stony Island-av. Midway 300.

25% Clear on Your Money.
6 flat, E. 50th, near park; fine condition; rents $2,460 year; always rented; cash and terms. S. G. GRODSON, 140 N. Dearborn-st. Central 7032.

HYDE PARK CORNER.
12 apt. NEARLY NEW. Rent $7,700; mtge. $25,000. Will trade for smaller clear on a basis of 15%. Address J L 533, Tribune.

UNUSUAL OFFERING.
$500 takes 3 flat, stone front, 438 E. 49th-st.; bal. $100 month; rents $1,560; price $9,250. FRED'K L. FROEMKE & CO., 1709 W. 59th-st. Prospect 4133.

FOR SALE OR EXCHANGE—N. E. COR. 85th and Carpenter-sts., new 4 flat brick, unheated; rental $1,052; mtg. $8,000; price $12,500. KELLY BROS., 718 W. 63d-st., 2d fl. Eng. 5171.

FOR SALE—MODERN 6 FLAT WITH SUN parlors; large light rooms; near university; rental $3,600; price $21,500. Address K S 562, Tribune.

FOR SALE—14 APTS., AND 3 GARAGES; building 2 yrs. old; was not built for speculation and well worth to investigate by prospective buyers. For information call Majestic 7679, or Stewart 2682.

FOR SALE—MODERN NEW 2 FLAT BRK. bldg. nr. 79th-st., 5-5 rms.; furn. ht., elec. light; rents $690; lot 30x125; sell on terms. DOOLEY, 6725 Stony Island-av., Room 1.

For Sale—79th and Union.
4 flat brick, rent $72; stove heat, $5,500. $2,500 cash. Owner. 5922 Wentworth.

APARTMENTS—NORTH SIDE.

FOR SALE—6 APT. NEW BLDG., FINEST location, near Sheridan-rd. and lake, south of Irving Pk.-blvd.; all latest and best improvements; living and dining rm. faces str.; 3 bathrms.; vapor heat; vacuum cleaner; all leased; rents over $9,000 yr.; also 9-4 rm. bldg. in Ravenswood, near elevated and surface lines; rents $3,600 yr. Address K S 568, Tribune.

FOR SALE—OR EXCHANGE FOR 8 ROOM house in Rogers Park, Evanston, Wilmette or Winnetka, mod. 7 rm. 3 apt. bldg.; all light rms.; sleeping porch and sun parlor; 2 baths; 300 feet from lake. 828 Leland-av. Sunny. 1642.

Well Built 6 Apt. Building.
5 rm. apts.; front, rear porches; steam heat; mod.; price $21,500; n. e. cor. Glenwood and Winona. J. C. MARLOFF.

FOR SALE—ROGERS PARK—BEAUTIFUL, nearly new 2 flat brick; sun parlors; sleeping porches; excellent location; good transportation; bargain. Call Owner, Rogers Park 2219.

FOR SALE—WIDOW WILL SACRIFICE 6 apt., front and rear, all light, $14,500; rental $2,300; required, $6,000 cash. Franks, 3450 N. Halsted-st. Grace. 2077.

FOR SALE—APARTMENT BLDGS., NEAR Sheridan-rd. and lake; will exchange. JOHN T. O'CONNELL, 82 W. Washington.

FOR SALE — 3 APT. BLDG., WEST OF Loyola station; 5 rooms and sun parlor; quick sale, $14,000. Address G T 268, Tribune.

FOR SALE—$1,000 CASH AND PAYMENTS buys new 3 apt. Rog. Park, all rented. ELLIS & MORRIS, Conway Bldg.

FOR SALE—FINE 2 APT. BLDG., 6-7 R., H. w. heat, elec.; garage. Owner, 3842 Greenview-av.

APARTMENTS—N. W. SIDE.

FOR SALE—2 FLAT FRAME, ¼ BLK. S. Fullerton-av. on Lawndale; $1,200 equity; may trade for vacant or small auto; price $4,800. Address D 64, Tribune.

FOR SALE—MUST SELL MY 2 FLAT, 6 rooms each, near North and Crawford-avs. $300 cash, $35 a month. Bargain. Address J L 468, Tribune.

FOR SALE—LEAVING CITY, MUST SACRIfice my beautiful new 2 flat bldg. Address K M 370, Tribune.

FOR SALE—NEW 4 FL., IRV. PK., COR.; rent $1,500 yr. 553 Fullerton-av. Div. 8156.

FOR SALE—4-5 ROOM FLAT BUILDING. 3857 N. Lawndale-av. Call Sunday, 9 to 12 a. m.

FOR SALE—2 APT.; STONE FRONT. 2034 N. Sawyer-av. 6 rooms; all mod. improvements. Apply 1st.

FOR SALE—AT SAC., NEW 2 APT., 5 RMS. each, furnace heat; mtg. $4,000; some cash, bal. time. Address P P 514, Tribune.

APARTMENTS—WEST SIDE.

FOR SALE—2 FLAT FRAME, 6 RMS. EACH; rent $31; new plumbing; $300 cash, balance monthly; snap; act quick. Austin 5811. 4619 W. Erie-st.

FOR SALE—QUICK—SNAP—3 FLAT BRICK, Kedzie-av., nr. Ogden; lot 25x125; rents, $1,100 yr., owner sick; must sell; $7,500. WILLIAMS, MONIGER & CO., 35 S. Dearbn.

FOR SALE—STONE FRONT 7 AND 8 RMS., also brick 6 and 7 rms. 2845 and 7 W. Congress-st., cheap for cash. See Owner, 2d flat.

BUSINESS PROPERTY—SOUTH.

FOR SALE—OWNER OF 44X200 ON WAbash, bet. 22d and 23d, will build for tenant on long lease; location fine for automobile service station or storage. Address B 402, Tribune.

FOR SALE—GARAGE SITE IN SO. SHORE, 100x125 ft. to alley; for $3,500. Terms. HEDBERG & BISTOR, 231 Conway Bldg.

BUSINESS PROPERTY—NORTH.

FOR SALE—NORTH SIDE GARAGE; NETS 12%; rented for 4 yrs.; $3,000 yr.; see this. ROY E. KNAUER & CO., 5168 Broadway.

BUSINESS PROPERTY—N. W.

311-3 BY 177 FT.,
S. E. Cor. Bloomingdale-rd. and Kimball-av., 2 story frame bldg. HERMAN, 1314 N. Fairfield-av.

FOR SALE—MOD. BUS. PROP., LGE. BSMT. store, flat, garage, shop; eqty. $8,000; rented. Will take back lease. 3529 Fullerton.

BUSINESS PROPERTY—WEST.

FOR SALE—100 FT. NEAR LIVE TRANSFER COR.; $80 FT. STORES SHOULD PAY BIG. OWNER. PHONE HARRISON 4839.

FOR SALE—BRICK BUILDING; $15,000; rent per eyar, $2,400. Address D 589, Tribune.

HOUSES—SOUTH SIDE.

FOR SALE—HYDE PARK HOUSE. 5124 Cornell-av. Lot 54 ft. front, 3 story brick, 10 rooms and ballroom, 2 baths, hot water heat; all rooms large and light; finished in fine hardwood; newly decorated throughout; sacrifice price $9,000. Open for inspection. NEWTON B. LAUREN & CO., 110 S. Dearborn-st.

FOR SALE—BIG SACRIFICE—$4,500. Open for Inspection. Lot 48x120; 8 room beautiful home, attractive interior, finest oak panel work, mantels, etc. Every room light, clean, and sanitary. Large barn in rear. Near Kenwood elevated. Call at 640 Bowen-av., afternoons, or phone Douglas 1213, Mr. Carroll, for appointment.

Beautiful So. Shore Home,
Near 72d and Paxton-av.; 7 rms. and sleeping porch; h. w. heat; face brick on all sides, tile roof; beautiful shrubbery, surrounded by attractive homes; great sacrifice at $8,750; $2,000 cash. E. J. RADKE, 1922 E. 71st. Mid. 7530.

FOR SALE—MODERN, UP TO DATE, NEW brick 5 room bungalow; fine as they build them; on Calumet-av., just south of 68th-st.; asphalt street; everything in best of condition; will sell at cost of the building; only $4,800 cash or terms. JOHN R. ROBERTSON, Owner, 35 N. Dearborn-st.

SPECIAL BARGAINS.
New 6 room modern brick bungalow. Furnace heat; all impmts. in; street paved and paid for; loc. Rockwell-st., nr. 59th-st. Price $4,650; $150 cash, $30 monthly. BURHANS, ELLINWOOD & CO., 59th and Kedzie. Prospect 9243.

FOR SALE—8 ROOM RESIDENCE, STONE foundation; furnace heat; 40 foot lot; in best part of Auburn Park; $1,000 down; price $4,500; bargain. C. E. Dath, 7628 S. Union-av.

FOR SALE—BY OWNER, HIGH CLASS 9 room brick residence, slate roof, hot water heat, sleeping porch, sun parlor and garage in rear; lot 50x125; must be seen to be appreciated. 7310 Merrill-av.

FOR SALE—SACRIFICE NEGLECTED STORE and dwelling, business section S. Side; excellent opportunity small investor who can give attention to same; small payment down, bal. long time. Address K K 115, Tribune.

FOR SALE—BARGAIN; 5 RM. BRICK BUNgalow; hot water heat; on May-st., nr. 78th; $500 down. See MR. HECK, United State Bank, 6000 S. Halsted.

FOR SALE—WILL SELL MY EQUITY IN 9 room Kenwood house for $1,000 if could make quick deal. Mortgage $2,500. Address K Y 394, Tribune.

FOR SALE—BY OWNER, HIGH CLASS 9 room brick res., slate roof, hot water heat, sleeping porch, garage in rear. Must be seen to be appreciated. 7822 Morgan-st.

FOR SALE—SACRIFICE, $2,800, $500 CASH. Elegant stone front house; 8 rms.; steam; electric, etc. Worth $4,500. [Widdicombe]. BALDWIN & CO., 3450 Indiana-av.

FOR SALE—GOOD 9 ROOM HOUSE, 50 FT. lot; garage; near office; absolute bargain. JAMES ADAMS & CO., 6902 Stony Island-av.

WOODLAWN—BEAUTIFUL,
Best built house in Chgo.; must be seen to appreciate; easy terms. 6427 University-av.

FOR SALE—BEAU. SMALL RESIDENCE ON large lot at 7605 Union-av.; furnace heat, oak troughout; will sacrifice.

FOR SALE—8 ROOMS, 40X178, BEAUTIful garden, trees; newly decorated. 1834 Pratt-blvd. Terms. Address D 114, Tribune.

FOR SALE—8 RM. HOUSE; STEAM HEAT; stone front; an elegant home; $4,000. H. I. COLEMAN, 4729 State-st. Tel. Oak. 36.

REAL ESTATE FOR SALE.

HOUSES—SOUTH SIDE.

OWN YOUR HOME.
Stop paying rent. Bungalows and homes from $3,000 to $6,000, can be bought on a small first payment, balance like rent.

BARGAINS FOR CASH.
Make us an offer for cash down to first mortgage for any house on our list. 5 locations. Salesman on premises. Send for list. RAYMOND G. HANCOCK & CO., 85 N. Dearborn-st. Central 7770. Other phones: Columbus 8731. Austin 516. Oak Park 5188.

FOR SALE—4 ELEGANT MODERN STONE front residences, all within 2 blocks of 45th and Greenwood, the most beautiful section of Kenwood, 9 to 14 rooms each, hardwood finish and floors. Electric lights, steam or hot water heat; sleeping porches, extra baths and lavatories, deep lots, paved alleys, etc. Prices $4,500 to $10,000 each on your own terms. No signs on any; keys at 4543 Greenwood-av., today and tomorrow after 1 p. m., or phone E. A. Kinkade, Drexel 4710, care of L. M. SMITH & BRO., 3951 Cottage Grove-av.

FOR SALE — 4516 FORRESTVILLE-AV., 9 room stone frt., 2 baths; stm.; beautiful decorations; hardwood flrs. and finish; attractive price; fine neighborhood. Mrs. [illegible] Woodward, Hyde Park Hotel. Phone Hyde Park 530.

HOUSES—SOUTHWEST SIDE.

$2,100 TAKES
my 6 room frame house, owner leaving city. Easy terms. COYLE, 2409 W. 59th-st.

FOR SALE—$25 OR $50 CASH, BALANCE $10 monthly, buys ¼ or ½ acre chicken farm; new building; 5c fare. Room 1620 Ashland Block.

FOR SALE—HERMITAGE, NEAR 58TH, 4 rm. cottage. Only $2,500. Pmts. $25 per mo. OWNER. Address K P 431, Tribune.

FOR SALE—$100 TAKES COTTAGE, 5648 S. Seeley-av.; bal. $25 per mo. Pros. 4180.

HOUSES—NORTH SIDE.

FOR SALE—BIG BARGAIN, MODERN 8 rm. residence, steam heat, at 4712 Winthrop-av. Large lot; will take reasonable payment down, balance like rent, to responsible party. Make offer. KRAUSE, BEAK & CO., 10 S. La Salle-st.

FOR SALE—BARGAIN; COTTAGE, BRICK basement; h. water heat, elec. lgt., hardwood floors; garage. 3722 Osgood-st. Graceland 586.

FOR SALE—MODERN EDGEWATER RESIdence, 7 rooms, h. w. heat, garage, 2 blk. Senn High School. Easy terms. 1543 Norwood-st.

FOR SALE—7 RM. STUCCO HOUSE, H. W. heat, strictly modern, on most beautiful street in Edgewater. Price right to immediate purchaser. 1353 Glenlake-av.

FOR SALE—CHEAP, RESIDENCE N. OF Linc. Pk. O. A. Lewis, 82 W. Washington-st.

HOUSES—NORTHWEST SIDE.

BIG SACRIFICE.
$15 mo. buys 2 room cottage, 47 ft. lot, 2 chicken houses, werth $1,500; price $900; also modern 5 room cottage, 35 ft. lot, worth $2,900; price $2,350. New pretty brick bungalow, near ½ million dollar school, beautiful 40 acre park; small payments, balance like rent; act quick; labor advances 10% June 1. SCHORSCH, 3611 Irving Pk.-blvd.

FOR SALE—NEW 6 ROOM BRICK BUNGAlow, hot water heat, garage, L transportation. Located in Albany Park, near Kedzie and Lawrence-av. Owner will sacrifice at $5,300. $500 cash, balance as rent. Address K Y 76, Tribune.

FOR SALE—NEW BRICK BUNGALOWS, Richmond-st., bet. Byron and Grace. 5 and 6 rms., sun parlors; furnace heat; easy terms. Open for inspection every day. Agent at 3811 Richmond-st.

FOR SALE—7 RM. BRICK 2 STY. HOME; grounds beautifully imp.; best trans. facilities; must be seen to be appreciated; leaving city; $7,500. RAYMOND, 4425 N. Sacramento-av.

FOR SALE—LEAMINGTON, NR. GRAND-av.; modern 5 rm. cottage; only [illegible]; pymts. $25 per mo. Owner. Address [illegible] 429, Tribune.

FOR SALE—1ST DEPOSIT OF $25 BUYS new modern home, just completed; [illegible] $200 cash or your Liberty bonds, bal. $30 mo., incl. int. 4816 W. Nevada-av.

Time or Cash—6 Rm. Cottage.
Acct. health will sacrifice for immed. sale, lot 50x125. Owner on prem. 3429 Hirsch-st.

FOR SALE—BERENICE, NR. MILWAUKEE-av., good 5 rm. house; only $1,000; $25 per mo. Owner. Address K P 423, Tribune.

FOR SALE—SNAP; $3,450; EDGEWATER; 6 r. brick res., nr. Senn High School. J. F. HECHT, 6211 Broadway. Edge. [illegible]

FOR SALE—4 ROOM COTTAGE, ¼ ACRE LAND, $3,300; $200 down, $20 month. 6844 Fullerton-av. Ph. Columbus 9921.

HOUSES—WEST SIDE.

FOR SALE—AT SACRIFICE—1811-1813 49th-ct., Cicero, 2 new 6 rm. brick bungalows; beamed ceilings and oak panels in dining rms.; good heating plant; street paved and paid for. Open for inspection Sunday between 2 and 5 p. m. Cash or terms. Columbus 4317.

FOR SALE—AT SACRIFICE, 1811-1813 49th-ct., Cicero, 2 new 6 rm. brick bungalows; beamed ceilings and oak panels in dining rms.; good heating plant; street paved and paid for. Open for inspection Sunday between 2 and 5 p. m. Cash or terms. Columbus 4317.

FOR SALE—5 RM. COTTAGE; SMALL PAYment down; bl. like rent. 4050 Carroll-av.

VACANT—SOUTH SIDE.

FOR SALE—YOU ARE BOUND TO MAKE MONEY In Well Selected Real Estate NOW

Chicago, the hub of the whole U. S. A., is to get her share of the great industrial boom. Fortunes will be made in certain sections of the city. Today you can secure well located lots in the great Southwest manufacturing district, well within the city limits, close to car lines, churches, schools, etc., as low as $49; ¼ acres, $450, and acres, $900, all of which can be purchased on easy terms; no interest for two years. Act quick. Call, phone, or write Le Roy J. Keneval, Secy. to F. H. Bartlett, Chicago's Largest Real Estate Operators. 60 phones: Randolph 3761. 69 W. Washington-st.

FOR SALE—BY OWNER; 2 ACRES, NR. Midlothian; 10c fare; elec. lights; water; small down; small mo. payments. Stew. 3113.

FOR SALE — BARGAIN IN 30 FOOT LOTS with improvements; $389 up; easy terms. WM. D. MURDOCK & CO., 17 N. La Salle-st.

FOR SALE—EQUITY IN LOT, GREATER Chicago. Address F 358, Tribune.

VACANT—SOUTHWEST SIDE.

FOR SALE—$25 OR $50 DOWN, BAL. $10 monthly, buys ½ acre chicken place; will furnish lumber to build. Address K S [illegible], Tribune.

FOR SALE—TWO CORNER LOTS NEAR Western-blvd. or exchange to contractor for erecting brick garage. Call Vincennes 680.

VACANT—NORTH SIDE.

FOR SALE—BEST OFFER TAKES MY equity in 30 ft. lot on Mozart-st., near Bryn Mawr; will take Liberty bonds. Miss Ella Moore, 4536 Wrightwood-av.

FOR SALE—SACRIFICE BUSINESS VACANT on N. S.; rare opportunity, with little money. Address K Y 299, Tribune.

VACANT—NORTHWEST SIDE.

FOR SALE—BEST OFFER TAKES MY 5 acre on N. W. side, 2 blocks from [illegible] line to loop; truck garden land; can be built on at once; all conveniences close at hand; prefer cash but will make terms; will not deal with agents. Address K S 545, Tribune.

REAL ESTATE—MFG. PROPERTY.

FOR SALE—2 STORY BRICK factory, 44,925 sq. ft. of floor space equipped with steam heating plant, sanitary plumbing, iron and brass foundry and dry kiln, all in first class condition; power can be obtained very cheaply from local hydro-electric power plant. MENOMINEE ELECTRIC MFG. CO., Menominee, Mich.

FOR SALE—OR EXCHANGE—BY OWNER, four story brick building, 165x25; elevator, heating plant, suitable for light manufacturing; exceptionally good light; [illegible] shipping facilities, and well located for transportation. Will consider leasing. S. M. WESSEL, 235 S. Wabash-av., 2d floor.

FOR SALE — FACTORY SITES, [illegible] switch on grade; street car, elevated; paved street; gas, electricity, sewer and water; good labor. Owner, WALTER MILLS, R. 915, 30 N. La Salle-st.

FOR SALE—1 STORY BUILDING, WITH skylights, 30,000 sq. ft.; large yard; belt line switch; excellent transportation. Address K A 522, Tribune.

FOR SALE—14,500 SQ. FT. AT COTTAGE Grove-av. and 24th-st.; light on all sides; good for auto station, etc.; reasonable. MARK R. KIMBALL, 718, 39 S. La Salle-st.

FOR SALE—N. E. SUPERIOR & CALIFORnia, 2 story brick factory; lot 55x125; plant; $12,500. HART & WHETSTON, 5 N. La Salle-st.

FOR SALE—34,500 SQ. FT. VACANT ON C. B. & Q. switch. HARTY BROS., 1405 [illegible] st.

FOR SALE—FACTORY SITE, BELT SWITCH on grade; street car, elevated; paved street; good labor. Owner, R. 915, 30 N. La Salle.

FOR SALE — MFG. SITES AND BLDGS. with switch and docks, all parts of city. CALLISTUS S. ENNIS & CO., 79 W. Monroe.

FOR SALE—SITES AND FACTORIES WITH and without rail and dock. McKEY & POAGUE, 132 W. Washington-st.

REAL ESTATE—OAK PK., AUSTIN.

FOR SALE—S. OAK PARK; DESIRABLE bungalow, 5 rms., main floor, 3 in attic; very cheap; pmts. $35 per mo. Owner. Address K F 433, Tribune.

REAL ESTATE—OAK PK., AUSTIN.

REAL BARGAINS.

Well constructed 6 room AUSTIN home; oak trim and floors; all large, light rms.; brick fireplace; h. w. heat, elaborate elec. fix.; EXCELLENT CONDITION; large front porch; lot 30 ft. wide; HEART OF AUSTIN; conv. to "L" sta. and surf. trans. Price for quick sale, $5,300; $1,000 cash required.
F. C. PILGRIM & CO.

Beautiful 5 rm. bungalow [California design]; RIVER FOREST LOC.; all light, beautiful rms.; oak throughout; fireplace, bookcases, massive buffet, h. w. heat, latest elec. fix.; lot 33x181; conv. to good trans. Owner going to Indiana. Price, if sold this week, only $3,900; $500 cash, bal. like rent. See this TODAY.
F. C. PILGRIM & CO.

High grade AUSTIN home, stucco on tile; 8 large rms.; high grade oak throughout; elaborate hand painted decorations, h. w. heat, gorgeous elec. fix.; large front porch; also SLEEPING PORCH; lot 44x144; garage; on beautiful Midway Park; lawn, shrubs and shade trees; conv. to C. & N. W. R. R. and "L" sta.; cost $15,000 to build; will sacrifice for $11,500. For particulars
F. C. PILGRIM & CO.
5637 South-blvd. Austin 310-320.

FOR SALE—SEE THIS BARGAIN; NORTH Lockwood-av., 2 blocks north of Washington-blvd.; 8 room res., lot 40x125 ft., two large parlors, fireplace, very light din. rm., large vestibule, front and rear stair, cloak room in reception hall, 4 very light bedrms., one across entire front of bldg., furnace heat, oak floors and trim, good basement with laundry; ONLY $4,500.
W. A. HILL & CO., 5638 W. Lake-st. Aus. 131

FOR SALE—ARTISTIC NEARLY NEW SIX RM. BUNGALOW, Queen Anne type; living rm. across front, 1 bedrm. on main floor, 3 bedrms., bath and "service porch" on 2d floor; HOT WATER HEAT; lot 40x180 ft.; large trees front and rear; price $5,400; requires $750 cash.
W. H. WRIGHT & CO.,
5813 South-blvd. [near Lake and Central]. Ph. Austin 683 or 684. Oak Park 833.

FOR SALE—OAK PK. BARGAINS; EASY terms. 7 rm. house, w. h., large lot; only $3,500. 8 rm. brk. bung., w. h., large lot; only $4,400. 8 rm. house, w. h., large lot; only $5,000. 6-6 rm. brk. flat, w. h., large lot; modern; best location; garage; must sell; only $7,200. Choice lots, 25 to 50 ft. frontage; $500 to $1,500. 911 S. Oak Park-av., near Met. L station.

FOR SALE — EXCEPTIONALLY WELL built 6 room BRICK home, oak trim throughout; STEAM HEAT; 37½ ft. front lot; beautiful box hedge, shrubs and trees; 2 blks. to "L"; $5,000, $500 cash. O'CONNOR BROS., 5950 W. Madison. Aus. 384.

FOR SALE—$3,200, HALF CASH, BUYS house, 7 rooms; gas and furnace; city water; improvements all in and paid for; lot 50x136; fruit trees, shrubs. See owner Sunday. 1237 Wenonah-av. Take Gar. Pk. L to Home-av. or 12th-st. car to Wenonah-av., Oak Park.

FOR SALE—BEAUTIFUL BRICK 2 FLAT, nearly new; up to the minute in every detail; h. w. heat; wide lot; garage; rents $1,003 yearly; sacrifice $8,000; $2,000 cash. BARRY & McNICHOLS, 4806 Chicago-av.

FOR SALE—LEAVING CITY; MUST SELL desirable bungalow; near Lombard-av. and Division-st., Oak Park. $400 cash, $35 a month. Address J L 428, Tribune.

FOR SALE—A FEW BUNGALOW HOMES IN our bungalow section in Austin. E. HOGENSON & CO., 5312 W. Chicago-av.

FOR SALE—AUSTIN, PRETTIEST 2 FLAT on Wash.-blvd. West 48. Cost $18,000; sell $16,000; terms. Address O 403, Tribune.

FOR SALE—8 RM. AUSTIN HOME, $3,750. Modern; h. w. ht.; lot 37½x125; paved st.; nr. L sta.; $400 cash. Ph. Austin 91.

FOR SALE—A MODERN 5 ROOM BUNGALOW, 2 blocks to L; $3,000; $200 cash, $30 month. PRAY & SONS, 426 N. Parkside.

REAL ESTATE—CALUMET DISTR'T.

FOR SALE—GARY, TWO OR THREE RESIdences, centrally located; just finished. Apply JOSEPH FROST, Builder, 522 Broadway, Gary, Ind.

REAL ESTATE—SUB'N—SOUTH.

FOR SALE—ON THE HILL, SOUTH OF MORgan; modern 5 room bungalow, ½ acre lot; paved all in; screens up; ready for first party man with $200 in cash or Liberty bonds; balance $25 per month. Price only $3,100; worth $3,500. Owner obliged to sell. 541 Gregory-st. Take Halsted-st. car to 123d-st., walk west 3 blocks, north to house. Ask for [illegible]. This is a snap. Who gets it? JOHN R. ROBERTSON, 33 N. Dearborn.

FOR SALE—LONGWOOD-DR.—ON RIDGE, lot 50x295; nr. 118th-st.; $1,000; terms. L. FICKLEN & CO., 111 W. Washington-st.

FOR SALE—BEVERLY HILLS PROPERTY. MODERN HOUSES AND APTS. TO RENT. WM. HOWARD & CO., 10 S. LA SALLE.

REAL ESTATE—SUB'N—NORTH.

FOR SALE—WILMETTE—CLEAN CUT OF $1,500 on entirely modern 7 r. home; must be sold to settle an estate; elegant east location; formerly held for $8,200; now only $6,700; best value in town in modern 6 r. bungalow, hot water heat; just painted; fine lot; 2 blks. from N. W. depot; $4,400. Nearly new 6 r. home, fine condition, overlooking golf grounds, conven. to N. W. steam; easy terms; only $3,300.
R. E. PARKER & CO., 415 Linden, Wilmette.

FOR SALE—WILMETTE; DO YOU WANT A home? If so, just look over the following: 420 Elmwood-av., nr. lake and Sheridan-rd., a beautiful home; then to 908 Ashland-av., another fine home, and terms; then to 411 Lake-av.; buy, only $750 cash down, bal. $35 per mon.; then to 514 Greenleaf-av.; owner must sell, going south; here are the best buys in Wilmette today; ez terms. For further particulars see us, exc. agent.
HILL SCHROEDER & CO., End L, Wilmette.

8 ROOM BUNGALOW

For sale at a fraction of its value, a new solid 8 room bungalow, with large enclosed and screened porch; windows drop into casement; 2 baths; immense living room; hot water heat; corner lot, 100x150; improvements all in and paid; location one of the most attractive on the north shore; no agents. Phone Evanston 1614.

FOR SALE—MUST SELL MY LAND IN Evanston at once; ¾ acre fine black soil; about 10 minutes to elevated and steam R. R.; close to schools; electric lights, sewer, water and pavements; at farm land prices; just right for chicken, truck or vegetable gardens; will sell on payments. Address K S [illegible], Tribune.

FOR SALE—KENILWORTH TO HIGHLAND Park, a few especially attractive homes at remarkably attractive terms and prices; ranging from $5,000 to $50,000 and up; some on very easy terms. E. P. MAYNARD & CO., 25 North Dearborn and Hubbard Woods.

FOR SALE—NORTH SHORE PROPERTY IS our specialty. If you want to buy or rent our lists embrace all offerings. Many places listed with us exclusively. Branch offices Wilmette, Winnetka, Glencoe.
McGUIRE & ORR, 69 W. Washington-st.

FOR SALE — 3 BEAUTIFUL COUNTRY homes, 2-7 acres; $4-$11,000. Modern as city home, 30 miles to Chicago on the North Shore. SCHENDORF & BOENICKE, 947 E. [illegible]. Kenwood 1610-1611.

FOR SALE—BEAUTIFUL 5 ACRE PIECE OF land, rich soil, good transportation; best place for chicken farm or truck gardener. Write for information. Address K Y 157, Tribune.

FOR SALE—EVANSTON, VERY DESIRABLE 10 room stucco residence, 4 bedrooms, sun parlor, sleeping porch, southeast side; near lake, school, and transportation; special price for quick sale. Phone Evanston 3808.

FOR SALE—PORTABLE BUNGALOW, 20X 24; 612 Sheridan-road, Wilmette; best offer takes it. Apply at premises, or Phone Lincoln 2071.

FOR SALE—HUBBARD WOODS—BARGAIN; new modern 8 room home; snap. E. P. MAYNARD & CO., 25 N. Dearborn, and Hubbard Woods.

FOR SALE—OR RENT — GLENCOE — 620 Greenwood-av.; 8 rms.; s. and d. porches; ¾ acre fine grounds; garage; choice location; reasonable.

FOR SALE—1¼, 2½, 5, AND 10 ACRE blocks of rich truck land. Best transportation. Write for terms and full particulars. Address K Y 385, Tribune.

FOR SALE—NEW 12 ROOM HOME, 3 baths, in North Evanston, near lake. Bargain. Address Y 472, Tribune.

FOR SALE—BARGAINS IN WILMETTE IMproved and vacant. C. H. BRETHOLD, 545 W. Railroad-av.

FOR SALE—NEW BUNGALOWS AT HIGHland Park, 4 and 5 rms.; easy terms. O. LEWIS, 82 W. Washington-st.

FOR SALE—SUBURBAN PROPERTIES—Wilmette to Lake Forest; real bargains. MURRAY & TERRY, 40 N. Dearborn.

REAL ESTATE—SUB'N—N. W.

For Sale—Arlington Heights.

6 rm. cottage; bath, gas, fruit, shrubs; 1 block from depot; on paved street; all assessments paid; quick deal; $2,750 cash. 325 W. South [illegible]. Franklin 329.

FOR SALE—SAC. TO AVOID FORECLOSURE, modern home and 121 large lots; inc. $[illegible]; $50,000 equity for $3,000; 1 hr.'s ride, [illegible]. Address D 213, Tribune.

REAL ESTATE—SUB'N—WEST.

FOR SALE—RIVERSIDE LOT, 62½X200 FT., heavily wooded; all improvements; $1,250.

JUDSON F. STONE, AGENT,
Room 1208, 30 N. La Salle-st.
Tel. Main 1776 or Riverside 83.

FOR SALE — OR RENT — BARGAIN — [illegible] bungalow, oak finish; all impts.; [illegible] $50, with 1½ acres, $85. [illegible] near Q. and La Grange cars. [illegible] MENDEL, 420 Arden-av. [illegible]

$2,900 TAKES MY

[illegible] cottage, all conveniences, modern; [illegible] 100x190; fruit trees, grapes, [illegible] Lawn and Fremont, Elmhurst, Ill. [illegible] Phone 34 W.

FOR SALE—AT A SACRIFICE, 7 ROOM [illegible] steam heat, 1½ acres; fruit, shade, [illegible] located in Glen Ellyn. [illegible] particulars address Owner, [illegible] 10132 Av. L, Chicago, Ill.

FOR SALE—ON ACCOUNT OF OTHER AR[illegible] I will sell my vacant property in La Grange at a sacrifice; the property in [illegible] section and improved; easy [illegible] T. H. BEARSE, La Grange, Ill.

FOR SALE—BARGAIN; NEW MODERN [illegible] 7 rooms, oak trim, [illegible] floors; hot [illegible] L. WESEMANN, East Lombard.

FOR SALE—MODERN 7 ROOM HOUSE, AT [illegible], 50x170; cement floor, garage; [illegible] garden; 5c fare, surface, "L" [illegible] Oak Park 3[illegible].

FOR SALE—SMALL FARM NEAR AUR[illegible] Aurora-Elgin R. R.; 45 min. to the loop; price only $400; worth [illegible] terms. Address K Y 195, Tribune.

FOR SALE—BY OWNER; NORMAL 1898; [illegible] Chicago Jct. [illegible]

REAL ESTATE—SUB'N—WEST.

FOR SALE.
SMALL FARMS FOR CITY PEOPLE.
Solve the
High cost of living problem.
Raise your own foodstuffs.
Help Uncle Sam. Help yourself.

Start today
On a small farm at Fairview,
45 minutes off the Chicago,
Aurora & Elgin Electric R. R.
Fine rich soil. High ground.
Schools, stores and churches nearby.

Farms as low as $275, terms.
Free excursion next Sunday. Inquire
ARTHUR KRUGGEL & CO.
140 N. Dearborn-st. Phone Majestic 7895.

FOR SALE—BIG CLEAN UP SALE OF ACRE and ½ acre lots in Glen Ellyn and Elmhurst; the best location on the Aurora-Elgin electric line; prices as low as $350; many have city water, gas, electric light, etc.; terms as low as $5 per mo.; glad to send you plats with prices. Free excursion every morning at 10 and every afternoon at 2. JOHN R. ROBERTSON & CO., 33 N. Dearborn-st.

FOR SALE—MODERN COLONIAL TYPE house, 8 rooms and bath; lot 70x217; built place myself last fall for own home, but must sell acct. bus. changes. Cost me $6,000, but will sacrifice to quick buyer. Terms, easy payments. Hawthorne-st., just west of Main-st., Glen Ellyn, four blocks north of depot. Bus. add. 169 W. Monroe-st., Chicago. Franklin 5845. F. L. TURNER.

FOR SALE—NEW EIGHT ROOM BRICK house; lot 50x310; asphalt street; all improvements in; two baths; hot water heat; all ready for occupancy; two blocks from transportation and near Forest Reserve Park; price $7,500; will make terms. V. A. WRIGHT, R. 357, 29 S. La Salle-st. Tel. 3582 Central.

FOR SALE—5 ROOM GRANITE STUCCO residence, with beautiful cor. lot, 75x254 ft.; 25 choice fruit trees, grapes, shrubbery, flowers, chicken house, with large run, shade, etc.; $3,750; almost an unheard of bargain. F. A. JONES, 39 W. Washington-st. or DU PAGE STATE BANK, Glen Ellyn. Ph. Randolph 3080.

FOR SALE—WEST MAYWOOD, NEAT 4 rm. bungalow, 60 ft. lots; $25 pmts. Owner. Address K P 428, Tribune.

REAL ESTATE—OTHER CITIES.

FOR QUICK SALE.

Will sell for $3,100 my corner vacant property in Rockford; size 131x135; this is near the main thoroughfare to Camp Grant. Address K M 392, Tribune.

FOR SALE— BARGAIN.
Nearly new 5 rm. bungalow, cement basement, 2 large lots, chicken house, drilled well, on main line Rock Island, also interurban. Terms. H. N. DICKINSON, New Lenox, Ill.

REAL ESTATE—SUMMER RESORTS.

FOR SALE—FINE SUMMER HOME—On east shore of Lake Winnebago, eight miles from Fond du Lac, Wis.; 38x48 ft. home, garage, plenty of land, nice garden, fine beach, good fishing and boating. A beautiful place. For further information address Box 567, Superior, Wis.

FOR SALE—FOX LAKE, ILL., HOTEL, ACcommodating 40 people; furnished complete; 5 minutes walk from depot; large lot, 82x290 lake frontage. Address G. T. LANDRY, Fox Lake postoffice.

FOR SALE—WINNETASKA, LAKE MICH., near Muskegon; choice location for summer homes. Ask me. DR. WAUGH, 6313 Dover-st., Chicago.

Summer Cottage, Fox River,

At Orchard Beach, McHenry, Ill. A. MARU, 10, 118 W. Oak-st.

FOR SALE—FOX LAKE, ILL., HOTEL AND saloon, fully equipped. Address D 61, Tribune.

FOR SALE—LOTS ON FOX LAKE, ILL., 50 x150 feet; $5 cash and $5 per mo.; no interest. WM. T. SULLIVAN & CO., Otis Bldg.

FOR SALE—6 LAKEWOOD, MICH., LOTS for $100 if taken at once. Address F 204, Tribune.

FOR SALE—1 ACRE AND 7 ROOM HOUSE and odd building. Address B 46, Tribune.

REAL ESTATE—FARM LANDS.

California.

FOR SALE—SMALL CALIFORNIA FARMS. Illustrated folder free. C. L. Seagraves, Santa Fe Ry., 1193 Railway Exchange, Chgo.

Canada.

FOR SALE — CHOICE SASKATCHEWAN farm lands in well improved districts; prices low; sold on easy 6% terms. No crop failures. Taxes low. Modern living conditions. War prices for farm produce permit these farms to pay for themselves in a short time. We farm there ourselves. Write us. REMICK, LLOYD & CO., Dept. A, 105 S. La Salle-st., Chicago.

FOR SALE—640 ACRES RICH FERTILE farming land, Alberta, Canada. This farm to be sold at a bargain. Address K S 578, Tribune.

Florida.

FOR SALE—FLORIDA BARGAINS—Citrus groves, developed farms, land in large or small tracts. The Thomas Nurseries, Inc., 30 N. Michigan-av., R. 705, Chicago.

FOR SALE—80 A. STOCK, FRUIT, VEGEtables; living assured, $400; frost seldom seen. Address D 517, Tribune.

Illinois.

FOR SALE—FOX RIVER VALLEY GRAIN AND DAIRY FARMS.
225 acres—200 acres under cultivation; black loam and drained.
[illegible] acres—195 acres under cultivation; black loam and drained.
160 acres, rolling.
40 acres, adjoining Elgin.
10 acres, poultry farm, all with good improvements. I own the above farms and want to sell them before Aug. 1. Easy terms. No commission.
JAMES DORSEY, 34 Nolting Blk., Elgin, Ill.

FOR SALE—60 ACRE IMPROVED FARM near Cary, suitable for grain, dairy, and chicken farm; improved with a 7 room frame house on stone foundation, cement cellar, good barn, granary, chicken house, and milk house; buildings all in splendid condition; only 50 miles from Chicago; CROPS IN; can give immediate possession; price only $7,000.
NEWTON B. LAUREN & CO.,
110 S. Dearborn-st.

FOR SALE — MAGNIFICENT OAKWOOD country home on small lake; large amount of fruit of all kinds; 12 room modern residence; 5 room modern garage and full set of farm buildings; electric lights all over; 2 miles from Barrington; 60 acres; cost $55,000; will sacrifice and give possession at once. Also 160 acre farm nr. Barrington. Farm Land Co., Barrington, Ill. E. C. FRIES.

FOR SALE—240 ACRE FARM, 125 MILES west of Chicago; 2 sets of buildings with modern improvements; is in the best farming district in Illinois. Bumper crops. Failure unknown in this district. For further particulars address Laura Ida Griffin, 2 Altrurian Hall, Valparaiso, Ind.

FOR SALE—184 ACRES DAIRY FARM IN leading dairy county in United States, 50 miles Chicago, 4 miles county seat; good roads, good buildings; quick sale. Price $110 per acre. Very easy terms. J. J. MERRILL, Room 40, 106 N. La Salle-st. Phone Main 2043.

FOR SALE—NEAR LONGBRANCH, MASON County, Ill., a 351 acre farm of level, black, drained corn and wheat land, all tilled. Will sacrifice with growing crops for $185 per acre. Also stock and sheep land in Wis. and Mich. MENOMINEE ABSTRACT AND LAND COMPANY, Menominee, Mich., Box 64-L.

FOR SALE—140 ACRES, 40 MILES FROM Chicago, 3½ miles west Crystal Lake. Modern new house, 2 cement silos. Buildings worth $10,000; immediate possession; quick sale. Price $145; easy terms. Address K S 553, Tribune.

FOR SALE—DAIRY AND FRUIT FARM NR. Wheaton; 70 acres; good bldgs.; give phone number. Address K K 156, Tribune.

Indiana.

FINE FARMS

IMPROVED

In the vicinity of Crown Point, Indiana. Ideal CORN and DAIRY country. 1 hour and 20 minutes ride from Chicago. Write for further information to
MR. L. J. SANKAR,
SOUTHWEST STATE BANK,
5100 S. ASHLAND-AV.,
CHICAGO.

FOR SALE—5 A. POULTRY AND TRUCK farm, 1 mi. from town; 4 rm. house; nr. school and churches; 500 chicks; possession now; $1,500, easy tms. PHILLIPS, MONIGER & CO., 29 S. La Salle.

FOR SALE—AT BARGAIN, 120 ACRE INdiana farm, good stock and machinery. Everything planted. $8,000. E. GRAEFE & Co., 2712 E. 79th-st.

FOR SALE—80 A. NEAR SCHOOL, CHURCH, market; all crops, stock, implements; [illegible] 10 days, $85 per A. GARN BROS., Plymouth, Ind.

Michigan.

FOR SALE—FARM! FARMS!
40,000 ACRES in Michigan's best counties, Antrim and Kalkaska; maple, beech and elm [illegible]; grow clover, alfalfa, oats, rye, beans, potatoes, wheat, corn, also vegetables and fruit; 10 to 160 a. for $15 to $30 per a.; easy terms; now is a good time to see them; towns, schools, churches; good transportation; help yourself; help the war; LIBERTY BONDS accepted; free insurance; expert farm advisers employed for your benefit; money loaned you to erect buildings; other advantages explained in big free booklet. Ask for excursion rates and dates. Swigart Land Co., 1247 First Nat'l Bank Bldg.

FOR SALE—$10 DOWN, $5 A MONTH—For a fine little farm of your own; 10 acres, $300. Poultry, fruit, truck, make good money. Michigan's best county. Near towns, schools, churches. Also larger tracts. Full information free. SWIGART, 1247, 38 S. Dearborn-st., Chicago, Ill.

FOR SALE—WILL SACRIFICE MY 200 A. farm, modern improvements, good loam soil; might trade for $6,000 in city real estate or $1,000 down, terms to suit; with or without stock and tools; crops in; price $19,000; deal direct with owner. Write L. LIEFFERS, Benzonia, Mich. R. 2.

FOR SALE—80 ACRE FRUIT AND GRAIN farm, 73 miles from Chicago; 40 acres seeded in grain and hay, 5 acres full bearing grapes, 200 fruit trees; good buildings; $150 per acre. Owner, E. SCHAFFER, Bridgman, Mich.

FOR SALE—OR EXCHANGE—CLEAR 40 A. good bldgs., heart fruit belt, nr. town and school, $4,000. EASY TERMS. RICABY, 29 S. La Salle-st. RANDOLPH 6668.

FOR SALE—40 A., 25 CLRD., LEVEL; frame house, barn; $700; $100 cash, $10 mo. EVANS-TINNEY CO., Fremont, Mich.

Minnesota.

FOR SALE—GOV. LAND DIRECT TO YOU; no tax or imp. [illegible] [illegible] Rand. 785. F. D. West, 112 W. Adams.

North Carolina.

FOR SALE—BEST CORN LAND IN U. S. AT wholesale prices; easiest terms. Write for official facts and [illegible]. Jno. T. Roper Lumber Co., 936 1st Natl. Bank Bldg., Chi.

REAL ESTATE—FARM LANDS.

Oklahoma.

Oklahoma Indian Land.

GOVERNMENT TITLE.

Improved and unimproved ranch and timber lands all in FAMOUS OKLAHOMA OIL BELT. Some near production; all mineral rights; $7.50 to $15 per acre; cash or time payments. Call or write.
OKLAHOMA HOMEOWNERS' ASSOCIATION,
1442 Marquette Bldg., Chicago.

Oklahoma Indian Lands With U. S. Gov. Title.

Located in the famous Oklahoma Oil Belt; purchaser gets "ALL RIGHTS"; price $7.50 to $10 per acre; cash or time payments. I live in Oklahoma and furnish A1 bank refs. WILLIAMS, 1330-34 Otis Bldg., Chicago.

Oklahoma Indian Lands.

Farming, ranch, and timber lands, located in southeastern Oklahoma; all land close to R. R. and good towns; $6 to $20 per acre cash and time payments; all mineral rights with land. G. EDWARD FORT, 802 Rector Bldg., 79 W. Monroe.

FOR SALE—OKLAHOMA LEASES AND INvestments in coal, oil, and mineral district. B. W. GAIR, R. 1209, 111 W. Washington-st.

Wisconsin.

FOR SALE — SETTLERS' OPPORTUNITY—60,000 acres cutover land in Northern Wisconsin at reasonable prices; $10 down on 40 acres and $10 per month, or balance payments extended provided you live on the place and develop it.
A number of 80s have buildings ready for use, cost added to land. To purchasers of these we will rent teams and all necessary tools on community basis.
Will grubstake you during the farming season if you give entire time to development of the land. During winter months there is big demand for labor in mills and camps at good wages.
Advance money for cow, pig, and chickens when you can supply feed.
Good markets, railroads, schools, and roads. Write today for further information.
Tomahawk Land Company, Tomahawk, Wis., Box L.

FOR SALE—WORTH LOOKING INTO. Choicest farm in Bayfield county, Wisconsin; within six blocks of city limits of Washburn; 100 acres sand and clay loam mixed, half mile of bay frontage, strictly modern buildings; main dwelling, farm hand's dwelling, barn, power house, smoke house, chicken coop, etc.; good horses, farm machinery of all kinds; everything complete for $36,000. Reason for selling, death of owner. Estate must be cleaned up. For further information write Estabrook-Downs Co., Northern State Bank Bldg., Washburn, Wisconsin.

FOR SALE—SOO RAILWAY LAND GRANT LANDS IN WISCONSIN. For sale to actual settlers only. Clay loam soil; especially adapted for diversified farming. No crop failures. Best stock and dairy state in the union. Lands close to markets, excellent schools, and on good roads. Large tracts for sheep and cattle grazing. Low prices and most reasonable terms. Write for Booklet No. 33. Address Soo Land Department, Soo Railway, Minneapolis, Minn.

FOR SALE—FARMS AND UNIMPROVED lands; silt loam soil, clay subsoil; progressive American community; county seat market; 3 railroads; cash timber; free use clearing machinery; settlers' organization; county agricultural adviser; $15 to $30 ac. upwards; easy terms; Liberty bonds accepted. Free booklet. Per-Ola Land Co., Crandon, Wis., Chicago Office, 109 N. Dearborn-st.

FOR SALE—WE ARE OWNERS OF WISconsin improved farms in Taylor, Price, Lincoln, Marathon counties, and others. Prices $1,000 up. Ten years to pay. TRADES MADE. Write TODAY for FREE literature and a booklet, "Letters from Satisfied Customers." LOEB-HAMMEL REALTY CO. [Not Inc.], 343-4 Marquette Bldg., Chicago. R. R. fare refunded to buyers.

FOR SALE—388 ACRES, ADJOINING ILL. state line, S. of Kenosha, Wis.; over one mi. lake front; nice beach; quantities of sand, gravel, etc.; ½ mi. Sheridan-rd. frontage; N. W. road runs through farm; part of land under cultivation; being sacrificed to close estate at $175 per a. A. W. FRIES, 213 CHURCH-ST., KENOSHA, WIS.

FOR SALE—SHERIDAN-RD., TWO MILES S. Kenosha, Wis., 75 a. farm; fine soil; nearly all under cultivation; 9 room house, bath, furnace, cem. basement; large bank barn, cement floor; one of finest farms on Sheridan-rd. being sacrificed for immediate sale at $15,000. J. H. SWEENEY, KENOSHA, WIS.

FOR SALE—CHOICE DAIRY FARMS WITH fine bldgs.; also partly improved farms, and very best cutover hardwood lands, clay loam soil, in the Marshfield district. New lists describing fine bargains free on application. Come and share in our prosperity and rising values. Write today to ADAM PAULUS, Marshfield, Wis.

FOR SALE—CLOVER LAND IN MARINETTE County, Wis. where farmers grow rich; good market; nine hours' ride from Chicago. If for a home or investment you are thinking of buying good farm lands write SKIDMORE LAND CO., 2018 Skidmore Bldg., Marinette, Wis.

FOR SALE—IN RUSK COUNTY WE OWN thousands of acres of hardwood cut over lands, clayey loam soil. Let us send you our literature free describing this great country. Also farms in partly improved farms. We sell on easy terms. Ellingson Cloverland Co., 200 1st-st., Hawkins, Wisconsin.

FOR SALE—200 ACRES, NORTHERN WIS., ideal for sheep, hogs, cattle, potatoes, and other root crops, grain, etc.; 3 miles from R. R. station; bargain; $10 per acre; $200 cash, balance terms. Address K Y 395, Tribune.

FOR SALE—DON'T MISS THIS MONTHLY payments. Do you realize that you are missing the best chance of your life? Our good farm land is going fast. Write us now. Our representative will call. Don't wait. J. L. Gates Land Co., Milwaukee, Wis.

FOR SALE—$4,800 BUYS 400 A. GOOD land, house, barn, timber. Taylor Co., Wis. I must sell. Terms. Address F 316, Tribune.

FOR SALE—80 ACRES, CENTRAL WISCONsin; good house, barn, granary, growing crops, good soil; fine bought farm owned by Chicago party. Address K N 58, Tribune.

FOR SALE—DAIRY, STOCK, AND MIXED farming lands in Bayfield County; low price, easy terms. Write for particulars. Rust-Owen Lumber Co., Dept. B, Drummond, Wis.

FOR SALE—LET US SHOW YOU LANDS along the Soo Line in Wis. Good soil, roads, and towns. Attractive prices; easy terms. Soo Line Ticket Office, 140 S. Clark-st.

FOR SALE—120 ACRES, FINE HOUSE, fair barn; good worker can double his money; reasonable payments to right party. Owner no farmer. Address K N 63, Tribune.

FOR SALE—SOO LINE LANDS ON WISCONsin farms. See A. R. Daloo, 1032, 29 S. La Salle-st.

FOR SALE—3,000 ACRES CUTOVER HARDwood lands, Langlade County, Wisconsin; best soil; terms. DREIS, 2917 So. Halsted-st.

Miscellaneous.

FOR SALE — BARGAINS IN FARMS FOR actual buyers or investors. Size, location, and price to suit. S. A. FRENCH & CO., 60 W. Washington-st. Central 4973.

FOR SALE — 550 ACRES, EXTRA FINE buildings, 2 miles from city of 12,000, facing beautiful river; fine sheep or cattle farm. Address K N 84, Tribune.

FOR SALE—1,000 ACRE STOCK FARM, 125 cattle, 12 horses and colts; all kinds of tools; fine grazing country for stock grower. Address K N 60, Tribune.

REAL ESTATE—COUNTRY.

FOR SALE—2A. COUNTRY HOME IN DOUGlas, Mich., fruit trees, lrg. shade trees. All year round 7 rm. house, bath, elec., fireplace, scrnd. porch, etc. 3 blks. to P. O. on Mich. Pike. G. S. Kingsley, 109 N. Dearborn.

REAL ESTATE—OIL LANDS.

FOR SALE—1,000 ACRES OIL ACREAGE southwest corner Elk county, Kansas, suitable for syndicating. Address EDW. KELLY, Box 300, Wichita, Kas.

LAND INFORMATION.

FREE WISCONSIN BULLETINS. SOIL, climate, crops. Immigration Bureau, Department of Agriculture, Madison, Wis.

REAL ESTATE WANTED.

For Cash.

QUICK CASH FOR REAL ESTATE. A deposit in one hour if sold right. Address C 257, Tribune.

WANTED—FOR CASH, LARGE OR SMALL farm or plot of ground which can be used for garden, near transportation, not over 40 miles from Chicago; send full information in first letter and when I can come to see same. Address K Y 73, Tribune.

WANTED—CAN USE 2 OR 3 LARGE FLAT buildings for cash; North or South Side, well situated; will give quick action. J. M. BROWARSKY & CO., 111 W. Washington-st. Franklin 3995.

WANTED — TO BUY FOR SPOT CASH, equities in improved [illegible] business property; will make quick deal. WILLIS & FRANKENSTEIN, 110 S. Dearb'n.

WANTED—WILL BUY BARGAINS IN CITY real estate; quick action. PAUL STEINBRECHER & CO., Tribune Bldg.

WANTED—FOR CASH—SOUTH SIDE PROPerty east of State-st.; offer in 24 hrs. E. B. BALDWIN & CO., 3450 Indiana-av.

WANTED—LARGE APT. BLDG., AN CASH. Principal. Reporting repair give particulars and price. Address K N 540, Tribune.

By Brokers.

WANTED — LIST YOUR REAL ESTATE with us. Quick action. A. C. EICHLER & CO., 2453 Wentworth-av.

REAL ESTATE FOR EXCHANGE.

Apartments.

WANTED—STOCKS AND BONDS IN PAYment for my new apartment building district lots. Address K Y 152, Tribune.

MUST SELL NEW 15 FLAT BLDG. SUN par. English basement; rent $10,000. What offered in trade? Address K N 154, Tribune.

SEVERAL SMALLER PROPERTIES FOR well located apartment or business equity. Address K L 341, Tribune.

TO EXCHANGE—ALBANY PARK 3 FLAT equity for North Side clear vacant or improved. Phone Monticello 1799.

WANTED—CLEAR ILL. OR WIS. FARM for equity in 24 apt. bldg., North Side. Address K S 502, Tribune.

TO EXCHANGE—$5,500 EQUITY ON 6 FLT. S. S. for good auto or vac. or imp.; no dealers. Address A 561, Tribune.

EXCH. MOD. 6 APT. STOVE HT. EDGEwater, rent $1,600, for 2 or 3 N. or N. W. Address K Y 504, Tribune.

FOR EXCHANGE—DREXEL-BLVD. APARTment bldg., rental $14,000, mtg. $50,000, 5 years, 5%, no payments. Want clear farm or old improved for $50,000 equity.
NEWTON B. LAUREN & CO.,
110 S. Dearborn-st.

FOR EXCHANGE—3 AUSTIN IMPROVED properties [clear and all rented]; price $22,500 for one piece income property up to $30,000.
JOHNSON BROS. & CO.
5958 W. Lake-st. Austin 200. Oak Pk. 168.

HAVE $4,000 EQUITY

In 2 flat building, near Garfield Pk.; will take clear cottage or what have you? Address K M 308, Tribune.

FOR EXCHANGE — 3 APT. BLDGS. ON Northwest Side, heated and unheated apts., mortgage $82,000, equity $35,000; want California orchards near San Bernardino or Los Angeles. Address K K 132, Tribune.

TO EXCHANGE—4058-60 ELLIS-AV., 8 flats, light on 4 sides; lot 60x190; rents $3,540; mortgage $15,500; exchange equity for clear N. S. 3 flat, renting for $1,300. Address K K 517, Tribune.

EXCHANGE—MODERN 6 FLAT, SOUTH OF 63d-st.; RENT $3,100 per yr.; mtg. $14,000. Want clear improved or equity and cash for $10,000 equity.
E. B. BEATTY, 105 W. Monroe-st. Ran. 7893.

HAVE CLEAR [4] FLAT, RENTAL $42 A month, and cash. Want larger property or vacant to improve. A. G. MAHONY & CO., 1502 E. 53d-st.

TO EXCHANGE—36 APARTMENT BLDG., near the lake; rental $19,000; mtg. $85,000. Will make very close deal.
STAFFORD & TRANKEL, 10 S. La Salle-st.

WANT GOOD N. SIDE VAC. RIPE FOR apts. for new Rogers Pk. 15 apt.; rent $9,100; mtg. $38,000.
SCHORNLANK, 6533 Sheridan-rd. Rog. P.438

EXCH.—HIGH GRADE APARTMENT EQUIties; want farms or smaller clear, anywhere; can match any trade on cash basis.
H. J. ENSINGER, 40 N. Dearborn-st.

TO EXCHANGE — $9,000 EQUITY MODERN 6 flat bldg., Hyde Park, for clear house, 2 or 3 flat, old improved or vacant. Address K Y 404, Tribune.

CASH AND 7 R. MODERN RESIDENCE IN best part of Oak Park, lot 40x175, for modern 2 flat in Edgewater. R. BARNETT, 401, 19 S. La Salle-st. Phone Rand. 6024.

18 APT., S. S.; A1 TRANS.; RENT $9,700; mtg. 3 yrs.; smaller and cash for $35,000 equity. Oakland 751.

EXCHANGE—N. S. MOD. COR. 9 FLAT; mtg. $12,000; rents $3,432; price $24,000, for 2 or 3 flats. Address D 548, Tribune.

Business Property.

TO EXCHANGE—3131-33 COT. GROVE-AV., 2 stores and 3 flats, stove heat; will take clear farm for $5,000 equity. G. H. SCHNEIDER & CO., 10 S. La Salle-st.

Farms and Acres.

IMPROVED AND UNIMPROVED FARMS IN Vilas county, Wisconsin, for unincumbered and rentable Chicago property; now is your chance to get a farm. Write Eagle River Land Co., Eagle River, Wis.

EXCHANGE — FINE 120 A. MICH. FARM, near 4 towns and lake; 110 mi. to Chi.; fine 11 rm. house; silo; creek; good soil; $7,500; clear. Terms or trade. See pictures. 720 1st Nat'l Bank Bldg. Ran. 1443.

Houses.

FOR EXCHANGE—LARGE 6 ROOM FRAME 2 story house with sleeping porch; hardwood finish and floors; hot water heat; electric lights; all street improvements; incumbrance $2,700, due in 1920; located in Oak Park, near the elevated; I wish to exchange my equity for a small farm near Chicago or two flat. Address K Y 74, Tribune.

TO EXCHANGE—CLEAR 12 ROOM RESIdence with 145x127 ft. corner lot on Irving Park-blvd. in Irving Park; price $18,000, for apartment bldg., north of N. W. up to 12 flats, where there is a small first mtg. only. Address K Y 520, Tribune.

WANTED—2, 3 OR 4 FLAT BLDG.; MODern; trade my clear home, hot water heat, 37½ foot lot, near Washington Park, value $7,000, on cash basis of $10,000 and assume. Address K N 401, Tribune.

TO EXCHANGE—EQUITY 9 RM. BRICK house, hot water heat; val. $5,000; mortg. $1,800, for Tulare Co. or Cent. Calif. ranch; might assume small mortg. R. H. HILL, 3443 W. 64th-st.

3651 TO 55 GRAND-BLVD., 3 ELEGANT homes; h. w. heat; modern; will take farm or city property; price $20,000. A. L. HARDIN & CO., Randolph 3776.

FOR EXCHANGE—
Large grounds and residence, Hinsdale, for good income property. JNO. E. BOWES, 111 W. Monroe-st.

Vacant.

WANTED—TEN ACRES OR MORE IN FLORida which you will trade in on 30 foot lots located in the center of a new, high class district of this city which is developing quickly and under the present high prices of labor and the great demand for labor in this district should sell for twice my price. Address K Y 390, Tribune.

FOR TRADE—16 ACRE TRACT CONSERVAtively worth $20,000 on good street in Joliet, Ill., within two miles of courthouse; will trade for income bearing property on North Side of Chicago. FRED J. WALSH, Joliet Natl. Bank Bldg., Joliet, Ill.

AT WESTERN SPRINGS—BEAUTIFUL SUB urb on the C., B. & Q. Ry.; 1,600 feet residence property; want suburban home, north or west, worth $8,000.
GEO. R. HEMINGWAY,
121 Marion-st., Oak Park.

300 FEET VILLA PARK; 100 FEET BELmont, vacant, clear, $4,000; fine transportation and schools; take small city improved and add cash for good deal. R. TOLMAN, Rm. 603, 8 S. Dearborn.

$3,000 CLEAR LOT IN SAN DIEGO, CAL., for equity in suburb house; must be near school; will assume up to $5,000; no commission. A. CRANE, 333 S. Dearborn.

EXCHANGE—35 ACRES LAND, 65 ACRES farm, 40 lots, all clear. Want income.
ROBT. F. MUELLER, 29 S. La Salle-st.

Miscellaneous.

WANTED—CHICAGO PROPERTY SUBJECT to one mortgage in amounts from $1,000 to $10,000. Will give stock in active Chicago corporation, well rated by the commercial agencies, actually earning 18% per annum. Answer with full particulars. Address K P 515, Tribune.

ATTENTION—PARTIES RESIDING IN CHIcago owning clear out of town property, city or farm, wishing to exchange for desirable income here, communicate with me. Great opportunities for strong parties. OWNERS only. Address J S 496, Tribune.

WANTED—PROPERTIES AND FARMS FOR exch. Can match any trade. State your wants for what you don't want. Describe fully. Arthur C. Lueder, 40 N. Dearborn-st.

LET US TRADE YOUR REAL ESTATE YOU don't want for what you do want. ROHM & SIMMONS, 140 N. Dearborn-st.

SEND FOR OUR NEW LIST OF ATTRACtive propositions, it will interest you.
E. H. WOOLF & CO., Rector Bldg.

TO LEASE & WANTED TO LEASE.

TO LEASE—FOR LONG TERM, 3 STORY brick building and basement, 40x100; entrance on two streets; suitable for light manufacturing; between Halsted-st. and Milwaukee-av. Address K P 414, Tribune.

REAL ESTATE LOANS.

REAL ESTATE LOANS.
LOWEST RATES. BEST TERMS.
PROMPT, COURTEOUS SERVICE.
WM. C. HEINEMANN & CO., 10 S. La Salle.

PRIVATE FUND, $100 TO $10,000, TO loan on 1st and 2d mtgs., 5½%; quick action, honorable dealing. R. K. GOODMAN, Rm. 1140, 111 W. Washington. Frank. 3524.

2D MORTGAGE LOANS IN ONE DAY; PRIvate funds, low rates, easy payments. We buy mortgages. See us first. SIMMONS BROS., R. 409, 69 W. Washington-st.

PRIVATE FUNDS TO LOAN ON 2D MORTgages. BENJ. BISSINGER, 69 W. Washington-st.

LOANS ON REAL PROPERTY AT BEST terms and rates.
WM. A. BOND & CO., 25 N. Dearborn-st.

MONEY TO LOAN
ON CHICAGO REAL ESTATE.
OGDEN, SHELDON & CO., 192 N. Clark-st.

DRAPER & KRAMER, 25 N. DEARBORN-ST. Bldg. loans made on Chicago real estate in amounts of $1,000-$25,000. Mtg. for sale.

1ST MORTGAGE LOANS MADE PROMPTly on Chicago real estate.
NEWBURY & CO., 5 N. Clark-st.

JOHN S. KNIGHT & CO.
74 W. Washington-st.
Real Estate Loans. Rents. Insurance.

$600, $1,200, $2,500, $7,500, 6% MORTGAGES FOR SALE. W. PEN Mc CARTHY & CO., 56 W. WASHINGTON-ST.

MONEY TO LOAN ON NORTH SHORE property. MASON & SMART, 1580 Sherman-av., Evanston, Ill.

1ST MORTGAGE LOANS MADE IN CITIES of 25,000 and above. LEVY BROS., Westminster Bldg., Chicago.

2D MORTGAGE LOANS ON IMPROVED real estate, reasonable terms. Chicago Mortgage Corp., 731 W. 12th-st. Canal 1908.

SECOND MORTGAGE LOANS ON IMproved city real estate, any amount; reasonable. A. L. WESTMAN, 139 N. Clark-st.

EDGAR M. SNOW & CO., 69 W. WASHINGton-st., make large and small loans on imp. Chicago real estate at low current rates.

MONEY TO LOAN ON IMPROVED REAL estate. QUINLAN & TYSON, 40 N. Dearborn-st. 701 Davis-st., Evanston.

LOANS FROM $500 UP; VACANT OR IMproved city or suburban mtgs. bought and sold. ARTHUR C. LUEDER, 40 N. Dearborn.

WILL MAKE CHOICE 1ST MTG. BOND issue loans in amounts from $50,000 up; com. as low as 2½%. Address G X 371, Tribune.

2D MTG. LOANS MADE ON COOK COUNTY real estate in 24 hours. Eugene Maney, Mtg. Banker, 8 S. Dearborn. Central 6819.

LOANS AT LOWEST RATES
on Chicago Real Estate.
UNION TRUST CO., 2 S. DEARBORN-ST.

SECOND MORTGAGE LOANS, $100 AND UP. Repayable in small monthly payments. C. W. GROOT, 160 W. Jackson-blvd.

WILL MAKE CHOICE 1ST MTG. BOND issue loans in amounts from $30,000 up; com. as low as 2½%. Address J S 542, Tribune.

MONEY TO LOAN ON IMPROVED CHICAGO real estate. WM. D. KERFOOT & CO., 54 and 60 W. Washington-st.

2D MTGE. LOANS MADE ON COOK CO. real estate. R. D. DUFF, Mtg. Banker, Rm. 1726, 111 W. Washington-st. Frank. 4513.

MONEY TO LOAN—$500 TO $10,000, LOWest rates. No Delay. E. N. WHART CO., 25 N. Dearborn-st.

NORTH SHORE LOANS PROMPTLY MADE. McGUIRE & ORR, 69 W. Washington-st.

INVESTORS' BOND & MORTGAGE CO., 130 N. Clark-st. Phone Randolph 3890.

BUILDERS AND SUBDIVIDERS — WE WILL pay cash for your monthly payment contracts and monthly pymts., purchase money 2d mtgs. in any amt.; submit a list for immediate offers. We have our own funds and are not brokers. PELHAM, CRAFT & CO., 610 Harris Trust Bldg. Central 6702.

C. C. MITCHELL & CO.
MONEY TO LOAN.
QUICK ACTION. ANY AMOUNT.
WE LOAN IN CHICAGO OR SUBURBS.
WE LOAN MONEY TO BUILD.
69 W. WASHINGTON-ST. RAND. 351.
ESTABLISHED 1894.

LOANS ON REAL ESTATE, IMPROVED OR vacant. Building loans a specialty. Quick action.
R. O. STONE & CO.
Phone Main 1885. 111 W. Washington-st.

TO LOAN $ $ $ MONEY
ON CHICAGO REAL ESTATE.
HIBERNIAN BANK, 208 S. LA SALLE-ST.

MONEY TO LOAN
On Chicago and suburban real estate.
FIRST MORTGAGES FOR SALE.
MEAD & COE, 69 W. Washington-st.

HAVE SPECIAL FUND FOR CHOICE 2D mortgage loans. Phone Main 4420.

LOANS—PERSONAL PROPERTY.

IF YOU HAVE A LIBERTY BOND, Diamonds, Watches, Silverware, Jewelry, Furs, Clothing, Cameras, Lenses, Fine Tools, Handbags, Suitcases, Fine Musical Instruments, Or any other goods of value and you need an immediate cash Loan, without red tape or bother,
CALL AT OUR STORE TODAY.
THE OLDEST, LARGEST, MOST RELIABLE PRIVATE CONCERN IN THE CITY.
IN BUSINESS SINCE 1885.
Our Own Fire-Proof Vaults right on the Premises.
DAVID STERN COMPANY.
Business hours 8 a. m. to 7 p. m.
1027-1029 Madison-st.
Just a few minutes' ride west of the loop.

CHICAGO STATE PAWNERS' SOCIETY.
Under State Control.
LOANS ON DIAMONDS, WATCHES, JEWELRY, ETC.
at lowest rates.
You can pay loans back by partial payments. 32 W. Washington-st., n. e. cor. Dearborn-st. Bank Floor, over Washington Shirt Co.

LOANS ON DIAMONDS, ETC.
You can borrow a dollar or a thousand; courteous service; most liberal loans; rates low as 1 per cent a month.
ILLINOIS PAWNERS' SOCIETY,
146 N. DEARBORN-ST.
BANK FLOOR. NEAR RANDOLPH.

LOANS ON WATCHES, DIAMONDS, AND jewelry at lowest rates. Geo. H. Poe, Reliable American Pawnbroker, 34 W. Monroe.

FINANCIAL.

ON ACCOUNT OF HAVING ENLISTED IN Aviation Corps will dispose of all or any part of 40 Shares of stock paying 9 per cent cash dividends, established reputable company, with whom I have been an auditor for the last 5 years. Must be cash or Liberty bonds [at par]. Address D 174, Tribune.

I AM LOOKING FOR A POWERFUL PERsonality who can act as manager for a company of exceptional merits and is able to influence $25,000. Address C 456, Tribune.

INHERITANCE AND TRUST INTERESTS bought or collected. Loans. NORTON & CO., 1014 N. Y. Life Bldg., 39 S. La Salle.

MINES AND MINING.

2,000 ACRES COAL.
FOR SALE.
4½ foot vein No. 3 Semi-Block Coal in Greene Co., Indiana, with outlet to any one of three railroads; first class proposition to any one in market for coal at reasonable price. Address O. C. CARTER, Bloomfield, Ind.

BUILDING MATERIAL.

LUMBER SUITABLE FOR SHELVING, PARtition, etc.; oak beveled glass office partition, oak counters; bargain. PHILLIPS, 236 W. Lake. Phone Franklin 2262.

50 LOADS CLEAN CINDERS GIVEN AWAY free for hauling. 818 E. 51st-st.

MORTGAGES.

GREENEBAUM SONS BANK AND TRUST Co.—First class Chicago first mtges. and bonds bearing 6 per cent for sale. $100, $500, $1,000, and upward. Send for list No. 42. Corner La Salle and Madison-sts.

1ST MORTGAGES ON IMPROVED FARMS to net 6%. S. T. BUTLER, Rookery Bldg.

STOCKS AND BONDS.

FOR SALE—17 SHARES ELGIN MOTOR, $6.75 share. Address D 62, Tribune.

6 TO 7% BONDS, $50 TO $1,000. HENDERSON & CO., 118 N. La Salle-st.

MACHINERY AND TOOLS.

FOR SALE.

2 40 h. p. horizontal tubular steam boilers; 2 steam pumps; large quantity 1 inch steam pipe; two clay carts; five wagons; two wash water boxes; one tile machine; one sewer pipe press; 100 ft., never used, 12 inch steel pipe; one 4 ft. x 14 ft. flueless boiler; iron bands; pulleys; one, never used, wooden silo; one, never used, ensilage cutter; one clay mixer and other things too numerous to mention.
EDGAR M. HEAFER & CO.,
Bloomington, Ill.

BOILERS AND MACH'Y.

Large stock vert. high pressure boilers, 4 to 25 h. p.; also several horiz. boilers, 40 to 150 h. p.; industrial and contractors' machinery of all kinds bought and sold. National Machy. Warehouse, 700 W. 22d-st.

FOR SALE—ONE SCHUCHARDT AND Schutte No. 2 Gear Hobbing Machine for spur and worm gears, good as new; immediate shipment; $2,000 cash, f. o. b. Chicago. Goss Printing Press Company, 1533 S. Paulina-st., Chicago, Ill.

FOR SALE—A. C. MOTOR, DRIVEN BENCH drill p.; jeweler's electric grinder, Nos. 1 and 2 Greenard Arbor presses, ¼ h. p. 1 ph. Wagner motor; 1-100, 1-6, ¼ h. p. A. C. motors. Address C 312, Tribune.

FOR SALE—NO. 4 CONSOLIDATED PUNCH press; 2 lathes, 16x8; 1 C. G., 16x6; Pratt & Whitney, draw-in collette, taper attach.; 5 h. p. A. C. motor; shafting, belting, etc. Address C 313, Tribune.

FOR SALE—5 TON REFRIGERATING MAchine in perfect working order; "Creamery Package style." Naperville Consumers Co., Naperville, Ill.

PAINT MILLS, MIXERS, 1 H. P. AND 5 H. P. steam engine; 1 h. p. gasoline engine, and other machinery for sale cheap. B. HELLER & CO., 2925 Calumet-av.

AUTOMATIC PUMP—WATER ON EVERY floor; 2 horse, d. c. motor tapping machine; emery stand; hangers; shafting; pulleys; belting. Call 1915 Washington-blvd., rear.

OVER 200 D. C. AND A. C. GUARANTEED ELEC. MOTORS in stock. We buy, sell, exchange, and repair all kinds. Arthur Wagner Co., 706 S. Dearborn-st. Harr. 1838.

READY FOR DELIVERY: NO. 3, NO. 4 POWer punch presses; also No. 2 screw presses.
MOORE & CO., 301 W. Grand

AIR COMPRESSORS, BLOWERS, FORGES. Bolt and pipe machines, die fillers, die heads. ESSLEY MACHY. CO., 551 Washington-blvd.

MILLING MACHINES, SCREW MACHINES, drill presses, shapers, punches, etc., new and used. D. A. WRIGHT, 568 Wash.-blvd.

BOWSER 500 GAL. GASOLINE TANK AND pump; also wheel tank; cheap. 418 S. Sacramento-blvd. Kedzie 1462.

FOR SALE—2 STEAM JACKET COOKING kettles and 1 gasoline wall pump. 5527 S. State. Phone Wentworth 2238.

FOR SALE—CHEAP, SEVERAL ONE BAG BATCH CONCRETE MIXERS. PHONE PULLMAN 4640.

WANTED—1 150 H. P. BESSEMER OR DIESel type oil engine. Address D 232, Tribune.

MOTOR—¾ H. P., 100-220 A. C. 1750 R. P. M., $48. Address B 274, Tribune.

LIGHT & HEAVY MANUFACTURING.

Heavy Punch Press Work.

SQUARE AND ROTARY SHEARING.
OSCAR GOES & CO.,
1822 W. LAKE-ST. SEELEY 3262.

LIGHT AND HEAVY MFG.—WELL equipped machine shop; can take on additional work. Electric and automobile specialties assembled. Right price for quantity production. SCHROEDER BROS., 616-20 W. MONROE-ST. HAY. 5541.

MANUFACTURING, LIGHT GENERAL MAchinery and experimental work; also gauges, tools, dies, and fixtures; low cost consistent with accurate work. Otis Electric Co., 1123 Washington-blvd. Monroe 821.

PROMPT SERVICE ON DIE, JIG, LATHE milling machine, and punch press work.
CENTRAL DIE WORKS,
14 N. May-st. Monroe 3188.

WORK WANTED FOR NO. 1 AND NO. 4 punch presses, 10 inch lathe, 18 inch drill press, and bench work. Address K P 570, Tribune.

WANTED—MACHINE WORK FOR OUR BIG 7 foot planer, 7 foot boring mill, and 7 foot swing lathe. Johnson Engineering Works, 38 S. Dearborn-st. Cent. 701.

LEGAL NOTICES.

NOTICE IS HEREBY GIVEN THAT THE co-partnership heretofore existing between Frank Oliva and Lawrence Greco, under the firm name of Greco & Oliva Co., whose place of business is located at 1016 S. Halsted-st., has been dissolved. The said Frank Oliva has retired from said firm and business and the said Lawrence Greco will continue the business at the same place and under the firm name of Greco Importing and Co.
L. GRECO.

TENDERS FOR AUTOMOBILE NUMBER plates. Edmonton, May 15, 1918.—Tenders will be received up to June 1 next for the supply of 45,000 sets automobile number plates for the province of Alberta during the year 1919; specifications may be obtained on application to the Deputy Provincial Secretary, Edmonton, Alberta, Canada.

TO WHOM IT MAY CONCERN: THE PARTnership of Burke & Atwell, doing the commercial photography business at 173 W. Madison-st., will dissolve on May 15, 1918. All creditors are hereby notified to present claims within ten days from May 15, 1918.

PLUMBING, HEATING & FIXTURES.

BARGAINS IN BATHTUBS, CLOSETS, Lavatories, Sinks, and Heating Plants. SHANE & COMPANY.
3300-3400 Wentworth-av. Drover 409.

PEOPLES PLUMB. & HEAT SUPPLY CO., 490 Milwaukee-av., 401 N. Halsted-st., Branch, 3709 W. 22d. Wholesale prices to all. Write for circular. Haymarket 1019.

ONLY HOUSE SELLING GUAR. PLUMBING, heating supplies direct. Send for catalogue. E. B. Karol, Kedzie, cor. Polk. Kedzie 9440.

HOUSEHOLD GOODS.

ATTENTION, FURNITURE BUYERS.

Do not pay big prices for furniture or rugs. We always have on hand furniture of up to date apartments, slightly used, consigned to us to be sold for some reasonable price.
SO. SIDE AUCTION HOUSE,
106 E. 47th-st. Kenwood 545.

WESTERN FACTORIES ARE CLOSING OUT their sample stock. We invite dealers and all furniture buyers. It will pay you to see what we are offering from factory to you at a saving of 50%.
WESTERN FACTORIES FURNITURE CO.,
1329 S. Wabash-av.

$24.50 ENGLANDER DAY BEDS, CRETonne covers, complete	$17.50
$45.00 Axminster Rugs, 9x12	27.50
$28.75 Round Reed Gondola Cart	18.75
$44.50 Frosted Blue Gondola Cart	24.75

CHICAGO SAMPLE FURNITURE CO.,
928-932 E. 63d-st. Midway 6411.

$350 4 ROOM OUTFIT FOR $175, INCLUDing mah. bedroom set, Wm. & Mary dining table, 54 in., 6 H. cane high back chairs, cane parlor set, silk loose cushions, etc.; also odd rockers and tables; all new; will separate. O'DONNELL, 34 13th-st., east of Wabash.

TO BE SOLD FOR CHARGES — SEVERAL lots of unclaimed storage furniture. Everything completely renovated; absolutely sanitary, and good as new. Come early.
KESSEL BROS. STORAGE,
4031-33 S. State. Phone Ken. 992.

Mahog. Cane Davenport,

chairs, rockers to match, loose cushions, $85. Genuine Spanish leather parlor set, 3 pieces, $45. Bargains at once. 3219 W. Madison-st.

54 INCH QUEEN ANNE WALNUT TABLE, 6 high back chairs to match, blue leather seats; special $92.50.
ROSENSTIEL FURNITURE CO.,
432 S. Wabash-av.

SELL AT ONCE—4 RMS. OF FURN., INcluding 12 inch elec. fan, ice box, kitchen cabinet, sewing machine; will exchange fan and machine for trunk and baby carriage. Sunny. 7010.

AT A BARGAIN.

3 large fan velvet rugs, 1 figured, all more than 9x12. Can be seen at Storage Warehouse, 1752 N. Clark-st.

FOR SALE—2 PAIRS OF HANDSOME SILK portieres, 1 table lamp, 1 floor lamp, 2 oil paintings, 1 vacuum, like new; Tiffany vases, crystal vases, and other bric-a-brac. 6030 S. Park-av. 1st apt. H. P. 3388.

COMPLETE SET OF FURNITURE OF 4 room flat to be sold for storage charges at once; practically as good as new. Call at Reliable Storage House, 4040-50 S. State.

FOR SALE—CHEAP—PIANO, PAR. SUIT, buffet, 48 inch solid mahog. dining table, 4 chairs, beds, dresser, 3 oven gas range, clock, mirror. 4445 ½ W. West 4345.

Complete Furn. 5 Rm. Apt.

Used 8 months. Inquire Lundstedt, 1228 Lawrence-av.

1,000 PIECES UNCLAIMED STORAGE goods, manufacturers' new furniture, and rug samples. HEBARD'S, Ogden and Honore-st. Ph. West 283. Open Wed. and Sat. nights.

4 RM. FLAT, COMPLETE; MUST BE SOLD for charges. Reliable Storage House, 4040-50 S. State-st.

BIG BRASS BED SALE—SEVERAL BEAUties at $10 to $17. Chicago Furniture Exchange, 3451 to 3453 Indiana-av.

CONTENTS OF 8 ROOM FLAT; WILL SELL separately; evenings or Sunday. 3858 Indiana-av., 3d apt. Eng. 8467.

BEAUTIFUL GENUINE CIRCASSION WALnut library table; good as new; great bargain. Sunnyside 249.

FOR SALE—HAND CARVED MAHOGANY parlor set, chiffonier, dressing table, and odd pieces. Ph. Graceland 4500.

WILL SELL FURN. 3 R. COMPLETE INCL. piano, event. sublease; Lib. bonds taken; near beach. Call Rogers Pk. 4687.

FOR SALE—835 LELAND, 8X10 RUG, MAH. dres. tab., dresser, chiff., couch. De Wulf.

3 PIECE PARLOR SET AND DAVENPORT. S. MELLIN, 1st apt., 305 Roscoe-st.

GLOBE-WERNICKE BOOKCASE—FOR SALE. Z. DICKER, 5316 Hyde Park-blvd., 1st apt.

MUST SELL SEVERAL LOTS OF USED furniture. American Storage, 1434 E. 63d.

SELLING OUT 2D HAND FURN., ALSO 8 rms. compl. furn.; sell $250. 1463 E. 64th.

ORIENTAL RUGS, SMALL, LARGE, AND runners, cheap. Tadejian, 217 S. Wabash.

BEAUTIFUL FUMED OAK LIBRARY TAble. Bargain. Albany 1604.

BARG.—DUOFOLD PARLOR SET AND OTHer furniture. 3633 N. Paulina. Well. 3831.

HOUSEHOLD GOODS WANTED.

NOTICE.

We buy and sell used furniture, rugs, or whole contents of flats for cash. Phone us for prompt attention.
SOUTH SIDE AUCTION HOUSE,
Kenwood 545. 106 E. 47th-st.

REBBIE AUCTION HOUSE, AUCTIONEERS and Appraisers. Members Association of Chicago Auctioneers. Pays highest prices for furniture of entire houses or flats. Phone Lincoln 120.

MRS. H. SCHNEIDER, 446 E. 31ST-ST., BUYS FURNITURE, RUGS, BRIC-A-BRAC, ANTIQUES AND CLOTHING. DOUG. 4740.

HIGHEST PRICES PAID FOR FURNITURE, stoves, rugs, trunks, etc. WEBSTER, 1660 Madison-st. Phone Superior 4515.

CASH PAID FOR FURNITURE, CARPETS, and stoves. Contents of homes purchased. J. RAUCH, 3421 State-st. Douglas 7461.

WE BUY FURNITURE, RUGS, STOVES, household goods. 1451 W. Madison. Phone Monroe 2491 or Albany 6158.

THOS. W. PHILPOTT, AUCTIONEER AND Appraiser—Entire furnishings of houses and apts. bought or sold on comm. Went. 7982.

WANTED—FURNITURE FOR 4 OR 5 RMS. Will pay cash. Phone Drexel 7888.

WE BUY 2D HAND FURNITURE, RUGS, etc., for cash. Prompt attention to all calls. Makler, 755 N. Wells. Superior 5155.

WANTED—ENTIRE FLATS. HIGHEST prices paid. DAMARIN, 2921 W. Madison.

WE WILL PAY VERY GOOD PRICE FOR used rugs in all sizes, domestic or Oriental. Kenwood 545.

L. GOODMAN, 2315 S. STATE-ST., BUYS RUGS, BRIC-A-BRAC, AND CLOTHING. PHONE CALUMET 1289.

SEGAL, 740 WELLS-ST., WILL PAY A GOOD PRICE FOR GOOD FURNITURE. SUPERIOR 3875.

LEASEHOLDS.

NOTICE TO BUYERS — GO FIRST TO LANGE, 704 N. Dearborn-st. Honest deals. Estab. 1908. 500 places to choose from. $1,250, easy terms, buys 24 rm. rooming house; good furn.; newly decorated; big garden; rent $80; inc. $260; 4 fine living rms.; blk. to Linc. Pk. 40 rms., recpts. $400; $1,000 cash, bal. easy. 15 rms., owner drafted, $300, 2-3 cash.

25 RM. HOUSE, GOOD N. S. LOC., EL. lgts.; all rented; will sac. for $750.
18 rms.; stm., el. lgts., newly dec.; walk. dis.; will sell for $1,050, cost $2,100.
12 rm. rooms, best N. S. loc.; high class furn.; all rented; great bargain.
CORCORAN, 800 N. Clark-st.

10 ROOMS; FINE RENTING LOCATION; rent only $35; running water most all rooms; income $75 and use 3 rooms for self. Price $300. Easy terms.
P. H. REED & CO., 127 N. DEARBORN-ST.

20 WELL FURNISHED ROOMS; STEAM; elec.; janitor service; all rooms rented; 5 year lease; rent $130; income $290; excellent transportation. Ph. Graceland 1102.

14 ROOM ROOMING HOUSE, GOOD LOCAtion, opp. park, for sale very reasonable; income $100 over rent. Address 1359 W. Adams-st. Phone Monroe 2334.

ROOMING HOUSES, HOTELS, FURN. FLATS sold for cash, 3 to 10 days. No sale, no fee. BAKER, 703 Rector Bldg. Majestic 8353.

R. H., 80 R., 70 FURN.; 3 S. BATHS; cash bargain; trade. Address F 199, Tribune.

20 RM. "H." HEAT FURN. BIG BARgain. MRS. FRANDSEN'S EX., 1455 N. Clark.

10 WELL FURNISHED ROOMS; RUN. WAter in all; permanently rented; clears $80 month; fine loc.; ex. trans. Monroe 1000.

5 ROOM APT., COMPLETELY FURNISHED; roomers; $75. 5641 Indiana-av., 2d.

PAYING 12 RM. FURN. HOUSE, NEWLY dec.; blk. Linc. Pk.; reas. 1512 La Salle.

FOR SALE—12 RMS.; MUST SELL; WILL sac.; ½ blk. Drexel-blvd. Oakland 5700.

$800, CASH OR TERMS, 24 ROOMS, ALL filled; north s. Address A 141, Tribune.

$165 TAKES 6 RM. FURN. FLAT; 3 RMS. rented. Rent $20. 319 W. North-av.

FOR SALE—3 APTS., NICE FUR., FULL roomers, on Sheridan-rd. Well. 3636.

CLOTHING, FURS, ETC.

KOLINSKY COATEE, LATEST BELTed Model	$55.00
Squirrel Collar, Seal Trimmed	39.00

DAVID STERN COMPANY,
Just a few minutes' ride west of the loop.
1027-1029 Madison-st.

BARGAINS IN SALESMAN'S SAMPLES OF ladies' suits, waists, dresses, and furs; extra good values in silk suits and white dresses. Sample Shop, R. 509, 25 S. Dearborn.

EXCEPTIONAL VALUES IN UNCALLED for and model suits and overcoats in all weights. Suits or overcoats from $20 up. NICOLL THE TAILOR, Cor. Clark & Adams.

SUMMER FURS, CAPES, STOLES, AND coatees, Hudson seal, squirrel, mole, Kolinsky, mink, foxes and wolves. Credit to responsible people. Rand. 664, Central 3611.

BEAUTIFUL MADE TO ORDER BRIDESmaid dress and hat; worn once. Linc. 2126.

MINK THROW, $15; CARACUL CAPE, $20; dress, $10. Kenwood 2974.

BOOKS AND MAGAZINES.

BOOKS BOUGHT AND SOLD. GOLDMAN'S Book Store, 424 S. Dearborn. Harrison 3502.

FOR SALE—BALZAC'S WORKS, COMPLETE, ¾ leather, $40 set for $15. Address X K 424, Tribune.

ENCYCLOPEDIA BRITANNICA; CHEAP, OR trade. What have you? Kedzie 1403.

BOATS, YACHTS, ETC.

FOR SALE—22 FT. GASOLINE LAUNCH, 12 h. p. motor and reverse gear clutch; would trade for Ford car. Call Boulevard 3100. Mr. Mullen.

STORE AND OFFICE FIXTURES.

FOR SALE—OFFICE FURNITURE. Safe, 36x27 inch, roll top combination typewriter desk. Also 42 inch desk. Stationery cabinet, glass doors. Letter file, two drawer cabinet. Edison "Dictaphone outfit complete, nearly new."
HEAP, 1924 Clybourn. Phone Diversey 1791.

Must Be Sold Saturday.

3 wallcases, 2 showcases, counter, mahogany; Diebold safe, used in a jewelry store. No dealers need apply. 2670 E. 75th-st. Midway 10333.

JULIUS BENDER,
901-903-905-911 W. MADISON-ST.
TELEPHONE MONROE 1778.
Manufacturers and jobbers of store and office fixtures. Second hand fixtures of every description. Terms: cash or time.

DESKS, CHAIRS, CABINETS, ETC.
P. CASEY'S SONS,
173 N. WELLS-ST. MAIN 1829.

FOR SALE—TWO ROLL AND ONE FLAT top desk, chairs, fine oak table. No reasonable offer refused. ORIENT RAILROAD, 203 Marquette Bldg.

AMERICAN STORE FIXTURE CO.,
121-123-125 S. Halsted-st.
Best values in used and new Store Fixtures for every business always.

Drug Store Fixtures, Cheap.

Bevel edge mah. cases, other things, all or separate. Ph. Ken. 4842. Evanston 355.

STORE FIXTURES—LARGEST STOCK OF new and used fixtures at bargain prices.
CHAS. BENDER CO.,
608-614 N. WELLS-ST.

SPECIAL SALE — COMPLETE STOCK OF desks, tables, chairs, files, etc., new and used, at bargain prices. FRANKE OFFICE FURNITURE CO., 160 W. Lake-st.

172 W. LAKE-ST. NEW AND USED OFfice furniture. Large assortment and plenty of it; at our new address. Salmon Desk Company, 172 W. Lake-st. Phone Main 360.

DESKS, ROLL TOPS, FLAT TOPS, TYPEwriter desks, tables, chairs, filing cabinets, all repaired and finished. At rock bottom prices. Franklin Desk Co., 169 W. Monroe-st.

FOR SALE—A BARG. MAH. ROLL TOP disappearing typw. desk; oak filing cabinet, letter size, 3 sections, 8 drawers; also typewriter. 2869 E. 75th-st. Ph. S. Chgo. 691.

REFINISHED AND REBUILT DESK BARgains at LOMB'S, 418 S. Dearborn. Safest place in town to buy used office furniture.

2,000 FT. OFFICE PARTITIONS, NEW AND second hand. Swanson, 159 W. Chicago-av. Superior 1333.

FOR SALE—ENTIRE LOT OF OFFICE FIXtures, consisting of good desk, chairs, safes, etc. Address K T 240, Tribune.

WANTED—2D HAND SHOOTING GALLERY outfit. Mr. Allen. Ph. Garf. 3800.

SAFES.

NEW AND SECOND HAND SAFES.
HERRING-HALL-MARVIN SAFE CO.,
211 W. WASHINGTON-ST. MAIN 1656.

I WILL BUY A SECOND HAND SAFE, 2 TO 3 ton. Call McKinley 5850. Address 4458 S. Fairfield-av.

NEW AND USED SAFES AT LOWEST prices. Old safes taken in exchange. Howe Scale Co., 1222 Wabash-av. Calumet 1130.

DIEBOLD SAFE AND LOCK CO., ESTABlished in Chicago 50 years. New and second hand safes. 132 S. Wells [5th-av.] Main 895.

WANTED—ONE LARGE AND ONE SMALL used safe. Address G P 250, Tribune.

JEWELRY, WATCHES, ETC.

HIGHEST PRICES PAID
FOR
DIAMONDS, PAWN TICKETS, PLATINUM AND OLD GOLD. Nothing too large or too small. I pay in cash the highest prices. No red tape or delay. Cash immediately. Business confidential.
PAUL,
SQUARE DEAL JEWELER,
6 E. Randolph-st., ground fl., Masonic Tem.

SEE ME FIRST—SPOT CASH AND FULL VALUE FOR YOUR DIAMONDS, PEARLS, PAWN TICKETS AND PLATINUM.
I have a large private trade and can positively pay more than jewelers or dealers. Business strictly private. No ridiculous offers. UNLIMITED CASH WAITING. CENT. 2079.
ALVIN BERNSTEIN,
RELIANCE BLDG., 32 N. STATE-ST., R. 614.

CALL OR PHONE FOR LATEST BARgain catalog—¼ carat Diamond Tiffany Ring $25.00
15 Jewel Misses' Wrist Watch, 20 year 12.50
BUY YOUR JEWELRY DIRECT FROM
DAVID STERN COMPANY.
The Store Unique.
1027-1029 Madison-st.

DIAMONDS AND PAWN TICKETS BOUGHT FOR CASH. I ALSO BUY OLD GOLD, SILVER, PLATINUM, BROKEN JEWELRY, GOLD TEETH AND WATCHES FOR MFG. PURPOSES. A. A. WATCH & JEWELRY CO., R. 600 N. AMER. BLDG., 36 S. STATE.

DIAMONDS AND PAWN TICKETS WANTED. I POSITIVELY guarantee higher cash prices for your diamonds, pearls, jewelry, and pawn tickets than any other jeweler or broker. Quick action. JAMES HAMMERSON, R. 707, 7 W. Madison-st.

NOTICE—GET MY OFFER BEFORE SELLing your DIAMONDS or PAWN TICKETS. I pay more than ANY JEWELER or BROKER. Take elevator 13th floor; cash immediately. J. E. KORSHAK, 1310 Masonic Temple Bldg.

WANTED — DIAMONDS, PAWN TICKETS, and old jewelry of all kinds; also old gold and platinum. Highest cash price paid. Strictest privacy. Quick action. W. H. KLEIN, Room 730 Stewart Bldg., 108 N. State-st.

I WILL BUY YOUR DIAMONDS, OLD GOLD, platinum, etc., and pay you what they are worth. Business confidential. See Mr. Harris, Illinois Pawners' Society, 145 N. Dearborn-st., ground floor.

DIAMONDS AND WATCHES, 50C WEEK. Look for the key—it's your guarantee. OLSON & EBANN, 4th floor, 209 S. State-st.

PAWN TICKETS BOUGHT; ALSO OLD gold, silver, platinum, diamonds; best prices; business confidential. 2 S. Clark-st.

GET 50% MORE FOR YOUR DIAMONDS AT ROBINSON'S.
Room 608, 7 W. Madison-st.

TYPEWRITERS AND SUPPLIES.

A FEW REBUILT CORONAS, THE FAMOUS folding typewriter, carrying our service guarantee for one year.
We rent Coronas, rental to apply on purchase of new machine.
CORONA TYPEWRITER SALES CO.,
Phone Franklin 4962. 12 S. La Salle-st.

TYPEWRITERS RENTED—
Three months, $5; nonvisible.
Three months, $7.50; visible.
AMERICAN WRITING MACHINE CO.,
329 S. Dearborn-st. Harrison 1360.

SELLING OUT—SEE US IF YOU ARE looking for a bargain in late improved machines or phone Central 8748. American Typewriter Ex., 14 W. Washington, 5th flr.

WHY RENT OLD MACHINES WHEN YOU can rent new ones at same price? 23 W. Washington-st. Central 5563.

UNDERWOOD TYPEWRITERS, $30 UP; others $10 up. COMEGYS & CO., 115 S. Dearborn-st. Phone Randolph 1749.

TYPEWRITERS RENTED — 3 MOS. AT $4 and up. Sold cash at $10 up. Beran Typewriter Co., 58 W. Washington-st. Cent. 6492.

DAVIS TYPEWRITER EXCHANGE, 119 N. Clark-st. Rental rate lowest. All makes for sale. Each machine bargain. Central 2653.

TYPEWRITER HEADQUARTERS, INC.
All makes for sale or rent. Lowest prices. 411 S. Dearborn, Old Colony Bldg. Harr. 2341.

UNDERWOODS, OLIVERS, REMINGTONS, $15 to $45; terms to suit or rented. Typewriter Co., 193 N. Dearborn-st. Central 6034.

SPECIAL RENTAL RATES ON ALL MAKES. Whitehead Typewriter Exchange, 186 N. La Salle, Rm. 205. Main 585.

TYPEWRITERS — ALL MAKES—RENTED—Sold on Rental Purchase Plan. Cent. 4051. Young Typewriter Co., Inc., 62 W. Madison.

OLIVER TYPEWRITER, WIDE CARRIAGE, cheap. 2663 E. 75th-st. Ph. S. Chgo. 634.

TALKING MACHINES, RECORDS.

ONLY 5 MINUTES FROM THE LOOP—For sale—In our Warehouse B, a large King talking machine, cabinet model, $15; has all the latest improvements; 2 jewel needles and 30 records included; also 2 Victor Victrolas for sale; the charges on one are $34.50, on the other $42; in addition to the above would sell large $200 size Standard Grand machine very low and give monthly payments to some one reliable; like new. Inquire day or eve. Warehouse B, 873 N. State-st.
RESPONSIBLE AND RELIABLE.

$18 BUYS MAHOG. CABINET PHONOgraph; plays all records. $65 buys $115 Baby Grand, fully guaranteed. $125 takes $225 Echo-la phonograph, 51 inches tall, gold plated, Acelo stop. $10 cash, balance monthly.
CITY STORAGE CO.,
4100 S. STATE-ST.
Open evenings to 9:30.

Hiawatha Phonographs.

Beautiful cabinets; tone and construction guaranteed; price $40, $60, $85, and $125.
OTTAWA PIANOPHONE CO.,
Room 802 Republic Bldg.

$55.00 MANDEL WONDERFUL MAchine, Special $37.50
New Columbia Records, May Numbers 55c
DAVID STERN COMPANY,
Just a few minutes' ride west of the loop.
1027-1029 Madison-st.

$65 TAKES LARGE CABINET SIZE TALKing machine.
KESSEL BROS. STORAGE,
4033 S. State. Ken. 992.

RECORDS EXCHANGED, BOUGHT, AND sold. PARAMOUNT RECORD EXCHANGE, 506 Republic Bldg. Tel. Harr. 9431.

RECORDS—VICTOR, COLUMBIA, NEW EDIsons, Pathe, largest stock. National Record Exchange, 17 N. Wabash. Cent. 1682.

BARTER AND EXCHANGE.

SIX ROOM BUNGALOW, SOUTH SIDE, near 87th-st.; lot 33x150; fine condition; good furnace; one and a half blocks from car line; will take first payment in diamonds or auto or what have you? Address K S 565, Tribune.

$1,000 EQUITY IN $3,500 BUNGALOW, three years old, in Austin. $400 equity in Fox Lake Shore Lot. $1,200 Parlor Grand Piano. Will consider auto or cash at 50c on the dollar, all or part. Address A 565, Tribune.

EXCHANGE—A FINE CLEAR SOUTH SIDE bungalow lot worth $400, 35 minutes to loop, for household goods or what? Address D 170, Tribune.

WANTED—1911 EDITION ENCYCLOPEDIA Britannica, for electrical wiring or cash. Belmont 1840.

WILL EXCHANGE TYPEWRITER FOR ORIental rug. Address D 88, Tribune.

COLLECTIONS.

WE QUICKLY COLLECT CLAIMS OF every description on percentage. ADAMS ADJUSTING CO., 139 N. Clark-st.

MUSICAL INSTRUMENTS.

ADAM SCHAAF.

OUR ANNUAL SPRING CLEARANCE

NOW IN PROGRESS.

THE GREATEST piano selling event of the year.

Hundreds of bargains in high grade NEW and USED UPRIGHT, GRAND, and PLAYER PIANOS, including Steinway, Adam Schaaf, Chickering, Mason & Hamlin, and other well known makes. Every instrument fully guaranteed. Prices the lowest in our history.

SPECIAL TERMS during this sale.

ADAM SCHAAF,
319-321 S. Wabash-av.,
Between Jackson and Van Buren.

J. O. TWICHELL,

Some Big Values in Grands and Players.

Mason & Hamlin Grand [nearly new]	$750
Weber Parlor Grand [refinished]; beautiful tone	450
Twichell Circassian Walnut Grand [almost new]	[illegible]
Small Mahogany Grand [square lines]	[illegible]
Becker Mahogany 88 note player	[illegible]
Bull Mahogany 88 note Player [almost new]	[illegible]
Stohlman Mahogany 88 note Player [fine condition]	250
Wagner Mahogany 88 note Player [almost new]	250
Steinway Mahogany Upright [Colonial style]	250

J. O. TWICHELL,
332 S. Wabash-av.,
Near Van Buren.
Home of the Sohmer Cupid Grand and the Old, Reliable Emerson Piano. Est. 1879.

321 PIANOS AT REDUCED PRICES ANNUAL SPRING CLEARING SALE

Old style, new and exchanged instruments. $5 on delivery and $5 monthly will secure a good piano. Reductions from $25 to $300 on each instrument.
Steinway, Pianola Piano, Lyon & Healy, Washburn, and many other well known makes are represented.
Many thoroughly overhauled in our factory and all are guaranteed.

LYON & HEALY,

Wabash-av. at Jackson-blvd.

ONLY 5 MINUTES FROM THE LOOP—For sale—In our Warehouse B, a large King talking machine, cabinet model, $15; has all the latest improvements; 2 jewel needles and 30 records included; also 2 Victor Victrolas for sale; the charges on one are $34.50, on the other $42; in addition to the above would sell large $200 size Standard Grand machine very low and give monthly payments to some one reliable; like new. Inquire day or eve. Warehouse B, 873 N. State-st.
RESPONSIBLE AND RELIABLE.

GENUINE HAWAIIAN UKELELE, Kauwood $3.75
$25.00 J. Bohman Mandolin 10.00
Violin and Bow, Unredeemed 10.00
C. G. Conn [illegible] 65.00
DAVID STERN COMPANY,
The Store Unique.
1027-1029 Madison-st.

$60 FOR A BEAUTIFUL WALDORF ROSEwood piano with wonderful tone. Also 2 slightly used phonographs at a bargain.
THE MESE MUSIC CO.,
PHONE SUNN. 4351. 1037 WILSON-AV.

FOR SALE—WEBER AEOLIAN PIANOLA, eighty-eight note, practically new; also quantity music rolls; pianola sells for $1,100 new; will sacrifice. Phone Kaufman, Rav. 1497, or call 927 First National Bank Bldg.

USED UPRIGHT PIANOS, $75 TO $150; used player pianos, $200 to $350.
SCHULTZ PIANO CO.,
1540 W. Madison-st., cor. Ogden-av.
Open Tuesday, Thursday, Saturday eve.

BUY YOUR PIANO NOW AT HALF PRICE. Schubert, $125; Hamilton, 140; J. & C. Fisher, $100; Kurtzmann, $160. Good used pianos, $45 up. Nelson Piano Co., 740 E. 47th-st.

I AM DRAFTED.

Must sell high grade grocery and market; investigate. 2658 E. 75th-st.

USED WEBER PIANOLA PLAYER PIANO, mah. case; good condition; $295; easy terms. P. A. STARCK PIANO CO., 210 S. Wabash.

A LARGE SIZE UPRIGHT PIANO, MADE BY Lyon & Healy, $25. Inquire Warehouse B, 873 N. State-st., day or evening.

ANGELUS PLAYER PIANOS FOR SALE IN Chicago only at
GEO. P. BENT CO., 214 S. Wabash-av.

REFINED COUPLE WANT PIANO FOR storage; no child; best of ref. Drex. 9420.

BARGAIN—$700 HAMILTON BABY GRAND. Address A 140, Tribune.

REGINA SUBLIMA PIANO AND NATL. cash register. 3231 Armitage-av., 2d, rear.

PIANO FOR SALE — GOOD COND. 3657 Dorchester-av., 1st.

FOR SALE—PIANO, BARGAIN. 1323 HYDE Park-blvd., 2d apt. H. P. 9834.

$85 TAKES SPLENDID UPR. PIANO, cheap for cash. Spofford, 730 Republic Bldg.

FOR SALE—KIMBALL PIANO, OAK CASE, like new; bargain. 3638 S. Hermitage-av.

$350 PIANO FOR SALE FOR $85 IF TAKen at once. 5725 Drexel. Midway 47.

HARDMAN SMALL GRAND; EXCEPTIONAL tone. F. S. Spofford, 730 Republic Bldg.

FOR SALE—BEAUTIFUL VICTROLA AND records. Lake View 5421.

MUSICAL AND DRAMATIC.

CHAUTAUQUA WORK.

Singers, Violinists, Readers. Call at once. Should do two things. Soprano who plays piano wanted at once. 817A Kimball Hall.

CHAUTAUQUA.

Wanted—Baritones, sopra., altos, double instruments. HINSHAW AGCY., Kimball Hall.

EXPERIENCED YOUNG LADY PIANIST DEsires work as accompanist, solo, or orchestral. Phone Blackstone 5052.

INSTRUCTORS—FOR VIOLIN, DRAMATIC art, piano, dancing departments of music school. Call Wellington 9649.

FREE VOICE LESSONS FOR 1 MO.; MY method will convince you. Vincennes 3665.

PIPE ORGAN PRACTICE, 35C HR. KIMball organ; lessons reas. Kedzie 228.

INSTRUCTION.

RAGTIME PIANO PLAYING POSITIVELY taught in 20 lessons; booklet mailed free. Pipe organ, saxophone, ukulele, vocal, etc. Christensen Schools—20 E. Jackson, Harrison 5666—526 S. Western, West 1311—3117 Logan-blvd., Albany 3167—718 W. 63d, Englewood 3453, 1010 Belmont-av., Lake V. 694.

LEARN AUTO DRIVING.
Federal Assn. of Auto Engineers,
Chicago's Best Automobile School.
1214 Jackson-blvd., just w. of Racine.

BANJO, MANDOLIN, GUITAR TAUGHT. CLAUD C. ROWDEN, 1022 Masonic Temple.

"PIANO TEACHER CALLS DAILY." RAPID progress; $25 mo. Miss Fraser, 943 E. 47th.

DANCING SCHOOLS.

CAN YOU BEAT IT! $1 PER HOUR INDIvidual instruction. You can have your choice of 28 lady instructors on class nights, Tues., Thurs., Sat., 8 to 11, and Sun., 3 to 6. BE WISE, SEE PROF. ROACH AND WIFE. WRITE FOR FREE CATALOGUE. Respectable SCHOOL. No trashy dance hall. NOTICE—Priv. lessons given day or evening. PROF. ROACH and Wife, 673 W. Madison-st., over Empire Theater, 1 blk. east Halsted-st.

MATINEE DANCES
EVERY SATURDAY, 2 TO 5 P. M.
Drill Hall, Masonic Temple Bldg.
EVENING DANCES
Vista Hall, 47th and Cottage Grove,
Every Wednesday and Saturday eve.
Private lessons any time. Phone Cent. 1840.
STUDIO: 1520 Masonic Temple Bldg.
ETHEL KENDALL AND JACK LUND.

TERESA DOLAN'S CLASS AND DANCING, Tues. and Sat. eve., Calumet Hall, 63d and Stony Island; Mon., Thurs., Vista Hall, 47th and Cottage Grove. Private lessons Studio, 5401 Cott. Grove. Hyde Park 5852.

JACOBSEN'S SCHOOLS, CLASSIC, TOE, CHORUS, INTERPRETATIVE, STAGE, ATHLETIC, SPANISH, EXHIBITION, AND SOCIETY DANCING, 8TH FLOOR, AUDITORIUM BLDG. EST. 1888. HARRISON 1387.

MARIE HELENE SANDER STUDIO. Modern dancing taught privately. 301 Shops Bldg., 17 N. Wabash-av. Central 692.

HAZEL MARTIN STUDIOS, LATEST BALLroom dances. 732 E. 51st. Drexel 4448.

CAMERAS, KODAKS, ETC.

IF YOU HAVE A HIGH GRADE CAMERA, lens, kodak, or Graflex, and want to turn it into cash; if you wish to buy or trade, or simply want a temporary loan at low rate of interest, call at our store today. Everything in cameras, from vest pocket to movie. A square deal to all. DAVID STERN COMPANY, 1027 W. MADISON-ST. In business since 1885.

BRING IN YOUR CAMERAS AND LENSES. Best will pay highest cash price or allow the largest amount in exchange. BASS CAMERA CO., America's Modern Camera Exchange, 109 N. Dearborn-st. Central 4400.

VIEW CAMERAS, POCKET KODAKS, ANAStigmat lenses, Graflex and Graphic cameras bought, sold, and exchanged.
WEBSTER, 36 W. Quincy-st.

WRITE OR CALL FOR OUR FREE BARGAIN CATALOGUE.
Cameras and lenses bought or exchanged. Central Camera Co., 124 S. Wabash-av.

PRINTING, ENGRAVING, BINDING.

GOOD PRINTING AT POPULAR PRICES—1,000 letterheads, envelopes, cards, $2.50 to $5; catalogues, booklets, and circulars reasonable; sample free. Fenton, 585 S. Dearborn.

FINE PRINTING—1,000 CARDS, $1; LETterheads, envelopes, or billheads, $2.25; samples free. Argus Press, 167 W. Monroe.

GOOD PRINTING, LOW PRICES—1,000 LETterheads, envelopes, or cards, $2.25. Wolfe Bros., 75 N. Franklin. Tel. Main 4371.

AUTOMOBILES—GASOLINE.

THE FINEST USED CAR SELECTION IN CHICAGO.

1918 Buick, E-40, 7 pass.; used little. Bargain
1918 Dodge tour., 5 pass., ext. equip.....$750
1918 Overland 90, 5 pass., complete.....3000
1918 Monroe Chummy, like new.....3500
1917 Oakland 6, Tour., a wonder.....1725
1917 Chandler, 7 pass.; a perfect job.....1375
1917 Studebaker 1-50 pt. Gibraltar mo.....3850
1917 Briscoe Chummy 4 pass., perfect.....3450
1916 Dodge Tour., a snap at.....$575
1916 Cadillac, 7 pass., M63, perfect. Bargain
1916 Hupmobile Tour., refinished.....$375
1917 Chalmers 6-30 Tour., refinished.....1675
1917 Chalmers 6-30 Tour., wire wheels.....1850
1916 - 1917 - 1918 Fords, Tour. and Roads.
1918 DODGE Sedan, almost new; special price
1917 Buick 6 Touring; driven 3,000 miles.
About fifty others in tourings, roadsters, speedsters, sedans, and taxis.

Auto Exchange

Liberal Terms. Honest Dealings.
2238-40 Michigan-av. Cal. 4287.

USED CAR BARGAINS.

1917 Velie 6, 5 pass., new tires; special maroon paint.....$775
1917 Auburn 6, 5 pass., perfect.....675
Dodge 7 pass., take brand new; 5 brand new tires.....595
1916 Overland 83 B, refinished.....425
1916 Overland 75, 5 new tires.....425
1917 Ashland 6, A1 condition.....675
Ford, 5 pass., good cond.....175
1918, 5 pass., elect. starter, etc.; good tires.....295
1914 Abbott Detroit, perfect, 5 new tires, bumper, etc.....265
1915 Studebaker, 5 pass.....160
See these cars and save $100.
ASHLAND AUTO SALES,
5415-17 S. Ashland-av.

DODGE BROTHERS MOTOR CARS.

REBUILT AND REFINISHED. LOOK LIKE NEW; PRICES REASONABLE. ALSO STUDEBAKERS, MAXWELLS, AND FORD MODELS AT VERY LOW PRICES.
TIME PAYMENTS.
DASHIELL MOTOR CO.
DODGE BROTHERS MOTOR CARS.
2412 MICHIGAN-AV.

HUDSON DISTRIBUTORS.

Trade in your used car.
Call and see our used cars. All like new.
Reasonable prices.
1918 Hudson Super-Six.....7 pass.
1918 Hupmobile.....5 pass.
1917 Mais Bulldog, wire wheels.....6 pass.
1917 Hudson, wire wheels.....7 pass.
1917 Hudson Super-Six.....7 pass.
1916 Dodge.....5 pass.
Parkway Garage, 1500 Humboldt-blvd.
Phone Belmont 5176.

1917 BUICK LIGHT 6'S.

Have traded in 3 of the finest 5 pass. light 6 Buicks on the market; act quick; prices advancing every day. A rare chance to deal with which is the logical place to buy your used Buick so that you may be assured of the guaranty to which you are entitled. Terms if desired.
WEST SIDE BUICK SALES CO.,
6015 Lake-st., Austin 742. Oak Park 5303.

PAIGE-FAIRFIELD,

Slightly used; newly painted, with new seat covers; special price.
Ford de luxe with elec. lights and starter. Bargain.
WOODLAWN MOTOR CAR SALES CO.,
6140 Cottage Grove-av. West 1517.

1917 FORD TOURING.

Excellent mechanical condition; car has been driven very little; equipped with Perry lock, starter, speedometer, etc.; car is open Sunday. ERWIN GREER AUTOMOBILE CO., 1518-17 Wabash. Calumet 4600.

8 CYL. KING, $650.

5 pass. 1916 touring; excellent mechanically; 4 nearly new tires, full equipment; will always have been cared for; a piece of better materials than obtainable now. A bargain. Wellington 3036.

FOR SALE—ON ACCOUNT GOING AWAY, my 5-pass. Hudson, in excellent shape, with six Kelley Springfield tires and trunk rack; cost $4400 new. $1,600 for it. Oak Park-av., Oak Park. Phone 521 Oak Park. Home evenings.

CHANDLER.

Sacrifice Model '17 Club Roadster; all new tires, one extra; in fine cond.; looks like new. 1 Blackstone 855. Call if you can 9 a. m. and 12.
HUDSON SUPER.
Model '17 Super touring; first class condition; good tires; California top; extra tire, spotlight; bargain. Phone or write R. 3056. 6015 W. Lawndale-av. Monticello 4941.

1917 ALLEN, BROWN IN COLOR, LIKE new $600
1916 Studebaker, 3 pass. roadster.. 400
1915 Chalmers, 2G B "6," 7 pass..... 400
GARY P. BRANSTETTER,
50 E. 26th-st. Calumet 5714.

1918 7 PASS. BUICK,

E 40, unusually good in every detail; liberal terms.
WEST SIDE BUICK SALES CO.,
6015 Lake-st. Austin 742. Oak Park 5303.

$440 TAKES MY

7 pass. Dorris tour. car, 1917 model, run 3,000 miles; excellent mechanical condition; good tires. See car, Alliance Garage, 1209 Belmont-av.

KISSEL TOURING CAR.

Starter, paint and mechanical condition perfect. $650. Call at once. Part of equipment. R. K. WILSON, 958 Diversey-pkwy. Lake View 8000.

STUTZ RACER,

A1 condition; wire wheels; 5 good tires; magneto; starter; little bargain. Call 9 to 5. Service Station. Phone Wheeling 13231, Wheeling, Ill.

HUDSON 6-40

7 pass., Continental motor, Delco ignition, spot light, extra rim and tire; new paint; fine cond. $900 cash. JAMES DAVIS, 1101 N. Clark-st.

LOCOMOBILE—SMART NEW 1917 BODY; special design; superb 1914 engine; 48 h. p. Every accessory; starter; spotlight; two new extra tires; bargain. $1,300. 17 W. Delaware. Sup. 8061 or Sup. 3304.

1918 Maxwell Roadster,

latest model, run 2,000 miles, good as new. Call Simpson, 1743 A. 86th-st. Midway 1312.

CHEVROLET 490.

Slick little 5 passenger car; looks good; runs better; snap. 5971 Ridge-av. Ravenswood 219.

STEPHENS,

Dodge, Marmon, Haynes, Velie, Chalmers, Abbott, Hupmobile, Scripps.
2211 Michigan-av. Calumet 6818.

1917 SAXON.

5 pass., 6 cyl.; coach and mechanical condition like new; price $500 cash. Phone Prospect 1490.

1916 WILLYS-KNIGHT,

5 pass., 4 cylinder; runs better than new car; extra wire wheels; extras; price $535 cash. Phone McKinley 4732.

$450–1916 Jackson Tour.

$250. 1917 Overland chassis, good cond., good tires. 1621 Wabash-av. Calumet 241.

FORD COUPE.

Late 1918; driven less than 800 miles; $525 cash. Phone Wellington 3588.

1 FORD ROADSTER, GOOD CONDITION, $250 cash; 1 touring, good condition, $245. 3431-33 W. Jackson-st.

LATE FORD TOURING.

Like new; want quick sale; cash or terms. B. K. WILSON, 958 Diversey. L. V. 8000.

FOR SALE — AT A GREAT BARGAIN — Touring, Oakland, small 6, 32-B. Call Wabash 8017, 8 a. m. to 9 p. m. or evening, Lawndale 4875.

OVERLAND MODEL, 1917.

Small 5 pass., run about 1,000 miles. Address A M 346, Tribune.

$150 Takes 5 Passenger

in good condition. Englewood 3308 Sunday or evenings.

FORDS—ALL MODELS, 1914 TO 1918; thoroughly overhauled; A1 condition; snaps. GLENN E. HOLMES, 151 N. Michigan-av. Central 3021.

BARGAIN—SPEEDSTER; DUE TO DRAFT; quick action; cash; must be disposed of this month. cheap. Mr. Perit, 712 S. Tripp-av. Nevada 4215.

6 CYL. PACKARD, $650.

5 pass. car, that has been kept in best of cond., at a right price. 6243 Princeton-av.

$300 Buys My Overland,

5 pass., model 83 B, 1916. Can be seen at Brand's Garage, Winnetka. Ph. Winnetka 74.

BEST OFFER TAKES 5 PASS. CAR. ALSO 1 light delivery body. 3 self-starter, perfect condition. 53 W. Chicago-av. Sup. 88.

3 1917 FORD CARS, $250 TO $375.
Ford Touring, $150 down, bal. 12 mos. Address J. K 364, Tribune.

FOR SALE—MY 4 PASS. TOURING CAR, cheap for cash or Liberty bonds; good reason for selling. 4156 N. Ashland-av.

1914 ABBOTT-DETROIT 5 PASS., PERF. cond., elec. starter, lots 3 new tires; bargain. $650. 1417 S. Ashland.

FOR SALE—1916 DODGE EXCELLENT condition, newly painted, $500 or best offer. Phone Wabash 6063.

WHAT BARGAINS IN USED CARS AT ILLINOIS OLDSMOBILE COMPANY,
2035 MICHIGAN-AV. CALUMET 1229.

1918 FORD RUNABOUT—
Phone HUMBOLDT 4800.

SAXON ROADSTER—CHEAP. GOOD CONDITION. Superior 8188. 936 N. Clark.

1916 FORD, GOOD TIRES, MANY EXTRAS, $250. 3241 W. 26th-st.

FOR SALE—FORD ROADSTER, $275. 4046 S. State-st.

MUST SELL ROADSTER: $300. CALL AT or 6:30 p. m. Phone Sunnyside 9753.

BUICK ROADSTER, GOOD CONDITION; $300. 1616 Prairie-av.

FORD ROADSTER FOR SALE—$745 S. Wells-st. No dealers.

BUICK TAKES FORD ROADSTER.
GLENN E. HOLMES, 70 E. Randolph-st.

OLDS, 6-8 WIRE WHEELS AND TIRES, EXtras. Cab. 751. Home M F 5163.

FORD ROADSTER, 1917 STARTER; COST $540; ONLY $440. 31 E. 81st.

1916 BUICK "7" PASS., $650; $250 CASH. 4587 N. Clark-st.

AUTOMOBILES—GASOLINE.

LIVERYMEN ATTENTION

Model 21 Winton, 8 pass., Berlin limousine; refinished new; 37x5 tires, 2 extra, with covers; rebuilt and guaranteed.

Model 20 Winton, 8 pass., Berlin limousine; refinished; has 6 good tires; rebuilt and guaranteed.

HUDSON 6-40.

¾ limousine; good equipment, good tires and bargain for the money.
THE WINTON EXCHANGE CAR DEPT.
2425 Michigan. Calumet 1626.

Overstocked

FORDS. FORDS. FORDS.
ALL MODELS. 1912 TO 1918.
TOURING CARS. RUNABOUTS.
DELIVERY CARS.
60 USED CARS TO SELECT FROM.
$125 TO $290.
Terms arranged.
Positively must be sold this week.
958 DIVERSEY-BLVD.
AT DIVERSEY ELEVATED STATION.

FOR IMMEDIATE SALE.
$575 Cash. Only.
Jeffery 7 Passenger Car.
This is a 1916 model in fine condition in every respect, tires, engine, body, top, lights, etc. See it. Buy it, it is certainly a bargain. Owner gone to France. An investigation will prove that all the above statements are true. Car can be seen by appointment. Phone Sunnyside 5283.

1916 WILLYS KNIGHT COUPE. A VERY handsome Knight motored car which comfortably seats four passengers. Has been given the best of care and is in exceptionally fine condition. Very complete equipment, which includes seat covers, spare tire and tube, bumper, step plate, radiator cover, rear shock absorbers, and white wire wheels. Full value $1,000
COMPLETE DESCRIPTION GIVEN MAILED ON REQUEST.
CADILLAC AUTOMOBILE COMPANY,
2258 Michigan-av. Calumet 4641.

BRISCOE.

5 pass. Briscoe car; run only 3,400 miles; $450.
CHAS. LANGE & BROS. CO.,
Buick Distributor,
2736-46 Armitage-av.
Hum. 747.

AUTO FINANCE CO.

WILL SELL YOU ANY MAKE OF CAR, NEW OR USED, OR PURCHASE SAME FROM ANY DEALER OR INDIVIDUAL ON EASY PAYMENT PLAN.
ALSO ADVANCE MONEY ON YOUR CAR.
TAKE UP DEALERS' NOTES AND GIVE EXTENDED TIME FOR PAYMENTS.
224 S. MICHIGAN-AV. HARRISON 773.

WHY PAY CASH FOR A NEW FORD CAR? Place your order with us NOW and pay as you ride. Terms to suit your pocketbook. Confidential.
Apply BRESKA MOTOR CO.,
4103-13 Irving Park-blvd.,
Authorized Dealers.

ATTENTION,

Liverymen and Undertakers.
Buyers, Peerless hearse, 6 cylinder, starting and lighting; perfect mechanical and coach conditions; 4 new cord tires; cash or terms. Address K Y 376, Tribune.

HUDSON CABRIOLET,

5 Pass.; mechanically good; refinished. $650.
OVERLAND MOTOR CO.,
1444 Michigan-av. Calumet 7224.

DODGE TOURING.

This late model 5 passenger car is perfect throughout; has seat covers and extra tire; is a bona fide bargain, 5971 Ridge-av. Ravenswood 219.

MUST SELL MY FORD DEMONSTRATOR, 1917. Owner drafted; equipped with demountable rims, oversize tires, and electric starter; bargain if sold at once. Mr McCARTHY, 4101 Irving Park-blvd.

$150 CASH AND $20 PER MO. FOR 8 MOS. takes my car; has elec. starter, generator, battery lights; 2 bodies (touring and coupe); Bosch motor timer, speedometer, clock, speedometer; good tires, etc. 6531 So. Artesian-av.

FORD —NEW OR EXCHANGED. ASK FOR MUDD'S MONTHLY PAYMENT PLAN.
MUDD MOTOR COMPANY,
RAY F. MUDD MOTOR COMPANY.
Sales—FORDS—Service.
Phone Garfield 1616. 6301 W. Madison-st.

1916 STEARNS-KNIGHT

Limousine; 7 pass., 4 cyl.; excellent mechanical condition; 4 good tires. $1,650; will consider offer around $1,000 buys. McKinley 4732.

OAKLAND SENSIBLE 6 ROADSTERS AND Touring Cars overhauled, refinished, in perfect shape. $550-$800; terms. SIDE OAK LAND SALES CO., 4549 Washington-blvd. Garfield 5656.

1917 Scripps Booth 8 Cyl.

7 pass., with extra winter top, like new; must be seen to be appreciated. $1,000. BOX 2216 Michigan-av. Calumet 5720.

1916 FORD TOURING.

Looks and runs like new; has speedometer and cutout; quick cash bargain. 5971 Ridge-av. Ravenswood 219.

1916 Model Studebaker

5 pass., just overhauled and repainted; $300 cash; quick sale. 4133 St. Louis-av. Irving 2931.

NEW FORDS EXCHANGED FOR OLD. BARGAINS IN USED CARS.
LAWDER BROS. 60TH. NR. STATE.
OPEN EVENINGS AND SUNDAYS.

BUICK TOURING—REFINISHED IN DARK green; electric lights and starter; guaranteed.
PARAMOUNT AUTO EXCHANGE,
1462 Michigan-av. Cal. 7231.

DODGE TOURING, 1916 MODEL; ORIGInal paint, like new; mechanical condition guaranteed. $450.
PARAMOUNT AUTO EXCHANGE,
1462 Michigan-av. Cal. 7231.

Ford Roadster—Late Model.

Dem. rims, $225; must sell. 1035 Jacksonblvd., near Monroe 2569.

BUICK 6 CYL., 7 PASS.,

1917 touring car, excel. condition; big bargain. J. PETERS, 738 Diversey-pkwy.

OVERLAND ROADSTER,

perfect mechanical condition; bargain for quick sale. 113 N. Crawford-av.

1918 CADILLAC,

like new; 4 pass.; reas. conces. to quick cash buyer. Address J M 491, Tribune.

1917 FORD, SNAP.

$385 touring car, condition like new; many extras. Call Sunday, 7552 Eberhart-av.

FORD DELIVERY

And one Elgin touring car. 7504 Cottage Grove. Stewart 2407.

6 CYL. PREMIER SEDAN.

Also summer top; perfect cond.; cheap or trade for roadster. Hyde Park 8828.

CADILLAC 1914, 5 PASS.

Good order, reas. or will trade for small car. 1500 S. Morgan-st. Canal 271.

FOR SALE OR TRADE.

7 pass. limousine for truck in 1st class condition. 1915 Fullerton.

MASTER SIX CHALMERS.

Cheap, or what have you! Garfield 3268.

CADILLAC 8.

Run 12,000 miles; excellent condition; a real buy. E. BURKE, 4072 Broadway.

ELGIN 4 PASS., 6 CYL.

Run 2,000 miles. Perfect condition.
NORMAL 7701.

1917 SCRIPPS-BOOTH

3 pass. roadster, like new, $575. FOX, 2216 Michigan-av. Calumet 5720.

MUST SELL, COLE 1914, 5 PASS., DELCO starter, good mechanical condition; $300 or best offer. 1616 Prairie-av.

MASTER SIX CHALMERS, MECH. PERfect; 4 new tires; exceptional bargain. Apply 6040 Ellis-av. Hyde Park 1680.

PACKARD 1918 CHASSIS; MAKE A GOOD truck or fine outfit for farm-a-truck, for sale cheap. 650 W. 79th-st.

PACKARD TWIN SIX 2-30 AND 6-30 Chalmers; excellent condition. STANLEY MOTOR CARRIAGE CO., 2101 Indiana-av.

SNAP—1917 STEARNS KNIGHT, 5 CYL., 7 pass.; runs as brand new car; $1,175. 4612 Washington-blvd. Austin 903.

MAXWELL TOURING, REBUILT, $325; cash or terms. 1458 Argyle-st., first sub.

1917 DODGE TOURING, $700.
Buick remodeled speedster, $250.
OAKLAND MOTOR CAR CO., 2426 Michigan.

MUST SELL PEERLESS LIGHT 6 5 PASS. touring car, best mech. con., newly painted. Normal 4806.

CADILLAC LATE 1914 TOUR., LIKE NEW, perfect shape, ex. for late 6 tour., pay cash dif. Van Buren 3022.

HUDSON CABRIOLET 16-40, OVERHAULED; painted; first class condition; consider trade. WHITE. Calumet 3256.

JORDAN, LIKE NEW; RAY LESS; 6,500 miles. HOFFMAN MOTOR CO., Riverside 171.

SNAP—BUICK BIG 6, C-35, 7 PASS., $650. 2019 Pierce. Humb. 3054.

CHALMERS 1917 TOUR., 6. PERFECT cond.; good tires. Call Van Buren 3022.

$450 TAKES 1916 7 PASS. CHALMERS; good condition. Drexel 4719.

FOR SALE—FORD TOURG. AND RDSTR. 1917 models, at a bargain. 1506 N. Clark.

1916 7 PASS. HAYNES, REFINISHED same as new. Will sacrifice. 3201 North.

FORD DEL., 1916; ALSO 5 PASS.; MUST sell today. O'BRIEN, 6758 Stewart.

$175, FORD TOURING; A BARGAIN. 1617 N. Kedvale-av.

$265 BUYS HUDSON 6 PASS. ELECTRIC; starter, lights. 3458 Ogden-av. Lawn. 1541.

1917 STUDEBAKER, 7 PASS., 6 CYL.; ONLY $1,000; ONLY $440. 31 E. 81st.

1917 FORD TOUR., GOOD AS NEW; $725. 48 N. Laramie-av. Austin 972.

AUTOMOBILES—GASOLINE.

MARMON

USED CAR DEPT.

Fist, 4 pass., morocco upholstery, newly painted, dust proof gray; high cowl, 6 good tires; excellent condition.....$650
1916 Chalmers, 5 pass., nicely upholstered, all good tires, one spare, A1 condition.....$600
Hupmobile, model K, 5 pass., excellent condition, upholstering first class, paint good. For quick sale.....$650
MARMON CHICAGO CO.,
2430 Michigan-av. Calumet 543.

MARMON

EXCHANGED CAR DEPT.

Fist, 4 pass., morocco upholstery, newly painted dust proof gray; high cowl, 6 good tires; excellent cond.; $650.
1916 Marmon 41 7 pass. tour., newly painted dark green, practically new tires, upholstery and top in excellent condition; bargain while it lasts; $1,500.
1915 7 pass. Oldsmobile; excellent running condition; tires A1 condition; upholstery and top first class; a real bargain; $500.
MARMON CHICAGO CO.,
2430 Michigan-av. Calumet 543.

1917 OLDSMOBILE.

8 cyl., 7 pass.; run only 2,400 miles; a real bargain at $1,000.
Charles Lange Bros. & Co.,
Buick Distributors,
2736-46 Armitage-av.
Hum. 747.

BIG BARGAINS.

KEETON, VERY CLASSY, 6 CYL., 7 PASS., wire wheels.....$650
Apperson, elect. light and starter, 6 cyl., 5 pass.....450
Chevrolet, 6 cyl., 5 pass.....425
Marion, 4 cyl., 5 pass.....150
WALTER M. KEIM Lincoln-av.

You Can't Afford to Miss

This wonderful opportunity to buy a 1917 5 pass. 6 cyl. Chalmers; absolutely in perfect condition; almost new; at the bigrest sacrifice ever heard of; quick action necessary. G. WIESBACH, 5610 S. Clark-st. Ravenswood 10164.

BUICK SIX.

7 passenger; exceptionally good condition throughout; has 5 Goodyear nonskid tires; wire wheels; Klaxon; absolutely in town. 5971 Ridge-av. Ravenswood 219.

1917 MODEL CHANDLER.

Must sell 6 cyl., 7 pass. car, in fine running condition, practically new set of tires, price $850. Phone Armitage 780. 2418 Hemingslade-av.

CADILLAC,

1916 model, 7 pass., excellent mechanical condition, new paint, complete equipment, spare tire; $1,600 cash. See car at 1310 Morse-av. Phone Rogers Park 3397.

CADILLAC ROADSTER.

Perfect mechanical condition, paint like new, cord tires, most complete equipped individual roadster in Chicago; $2,250 cash. See car at 1310 Morse-av. Phone Rogers Park 3397.

$235 OR BEST OFFER TAKES SPEED ster; 30 horse; Champion motor; good condition; tonneau, speedometer, electric lights, shock absorbers, tools. Sacrifice to enlist. Liberty bonds accepted. 3d, 4061 N. Spaulding-av. Irving 4353.

HUPMOBILE TOURING.

Refinished; seat covers; shock absorber; spot light; trimmer and mummer tops; extra tire; bargain for immediate cash. 5971 Ridge-av. Phone Ravenswood 219.

BUICK TOURING 7 PASS., MODEL 37, IN wonderful condition; will guarantee; this is a real bargain; $525.
Paramount Auto Exchange,
1462 Michigan-av. Cal. 7231.

CASE 1916, 6 PASS.

Newly painted, new battery, rings, etc.; very economical car. $485, or best offer. Midway 7404. 6136 Cottage Grove.

1915 FORD TOURING,

just overhauled. Price $200. RIVER FOREST MOTOR CO., Lake and Ashland. R. F. 1000.

NELSON—AEROPLANE MOTOR, 4 PASS. demonstrator, driven less than 600 miles; will sacrifice; 40 others to choose from. 1400 S. Wabash. FRADY, Inc., 2323 Michigan-av. Calumet 2323.

$285 OR BEST CASH OFFER TAKES 4 cyl. Case roadster, just overhauled and repainted; act quick, don't miss this wonderful bargain. GLASER, 1450 Michigan-av. Calumet 4213.

FOR SALE—4 PASS. 6 CYL. STUDEBAKER coupe, run 4,000 miles; newly painted, perfect condition; no dealers. AJAX FORGE CO., 7503 Blue Island-av. Canal 1880, before 5 p. m.

TAXICAB—WHITE, A1 CONDITION...$1,800
Seven Pass. 6 cylinder WHITE..... 1,000
CADILLAC 7 Passenger, GOOD..... 350
Chalmers 5 Pass., 6 Cyl., fine..... 350
Calumet 5811. 2340 Michigan-av.

1917 WINTON TOURING.

Better than new car; wire wheels, cord tires, seat covers; cash or time.
WARDELL, Drexel 3445.

Locomobile Ambulance

For sale; in 1st class condition; to be sold real cheap if taken at once; cash or on time. Phone Graceland 68.

BUICK SIX, $750.

Model D 45, run 9,000 miles; perfect cond.; new tires. 1917 Trip-to-av.

HAVE CHOICE COLLECTION OF HIGH grade used cars.
LOUIS GEYLER COMPANY.
2800 Michigan. Calumet 3236.

JORDAN TOURING.

Bargain for cash; run 3,500 miles. Phone MR. BAER, Wabash 400.

1917 FORD ROADSTER.

Like new.....$335
Call Belmont 3281.

5 PASSENGER HAYNES—GOOD CONDItion; new battery; good tires. A1 set or trade for truck up to 1½ tons. Sloan & Owen, Steger Bldg. Harrison 6144.

USED CARS TAKEN IN TRADE ON NEW Oakland. Terms if desired. BAIRD SALES CO., Oakland Distributors, 742 Barry-av. Wellington 2600.

Cunningham Ambulance.

Berlin body, in A1 condition. Address K M 963, Tribune.

FOR SALE—1916 6 CYL., 7 PASS. OLDS; 1916 4 cyl., 5 pass. Jeffery; a bargain if taken at once. 737 S. Western. Ph. Monroe 606.

$375

takes 1917 Ford touring; like new.
GLENN E. HOLMES, 70 E. Randolph-st.

WILLYS-KNIGHT COUPE, 1917, NEWLY finished; bumper, 3 covers, extra tire; guaranteed perfect; like new, at a sacrifice. 4527 Broadway.

1917 MAXWELL CABRIOLET, ALMOST new; used 3 months; many extras; good decision to sell to settle estate. MRS. MURRAY, 3d Apt., 7027 Jeffery-av.

1914 7 PASS. CADILLAC, 5 GOOD NONskid tires, 1st class condition; no dealers. Apply 1543 N. Keating-av., 1st.

1915 BUICK ROADSTER, FULLY EQUIPPED A1 condition; bargain quick sale. 1122 Belmont-av.

1916 DODGE TOURING CAR, 5 WIRE wheels, shock absorbers. 2643 Wabansia-av. Jorgenson. Humboldt 6400.

NEW ELGIN, RUN 2,000 MILES; STILL covered by guarantee; terms. Normal 7701. BRETT, 6235 So. Park.

DODGE BROS. AND REO MOTOR CARS ON sale at Auburn Park Motor Sales Co., 7813 S. Halsted-st. Vinc. 327.

1916 CADILLAC, 7 PASS. TOURING, PERfect condition; has not used tires, 1917; can be seen at 4301 W. Madison. H. BUEHL.

MUST SELL MY 5 PASS. ABBOTT-DEtroit; good cond.; best cash offer takes it. 6044 St. Lawrence. Wentworth 6638.

$325 TAKES 1917 FORD ROADSTER; LIKE new.
GLENN E. HOLMES, 70 E. Randolph-st.

OAKLAND LATE 1917 TOUR. USED FEW weeks, extra tire, rim; car perfect; sacrifice today. Van Buren 3022.

WILL SELL 1916 NATIONAL TOURing; cheap; good mechanical condition; 4 brand new tires. Phone Canal 2644.

HALLADAY ROADSTER MUST BE SOLD at once; $250. WESTFALL GARAGE, 3228 W. Harrison.

FORD ROADSTER, 1916 MODEL, FINE condition; $250. Telephone Vincennes 1609, 7032 Vernon-av.

$100 CASH, BALANCE TERMS. TAKES Buick, Stud., Olds., Saxon, or Moon. 834 E. 42d-pl.

USED CAR BARGAINS AT APPERSON MOTOR CAR CO., 2300 Indiana-av. Phone Douglas 209.

USED CAR BARGAINS.
L. MARKLE CO.,
2036 MICHIGAN-AV.

$500 TAKES SMALL 6 CYLINDER, 5 PASS. enger Oakland, overhauled; new tires. Robinson & Rowland, 1436 Wabash.

FOR SALE—FRANKLIN ROADSTER; A1 condition. Apply Owner. Address B 471, Tribune.

LARGE ASSORTMENT OF USED CARS. CHAS. A. MAIN-STRANG CO.,
2457 Michigan-av. Calumet 3220.

FOR SALE—1917 DAVIS CHUMMY ROADster for cheap. Dearborn Garage, S. W. Cor. Dearborn and Grand-av.

1917 STEARNS-KNIGHT 8 CYL., 7 PASS. limousine in excellent condition; $1,750. Ben Hoffman Motors, 2000 Michigan-av.

1917 BUDGET SPEEDSTER, SELF, PARK, bargain. 1800 Humb.-blvd. Belmont 5176.

DODGE 1917, 5 PASS., A1 CONDITION. 1800 Humboldt-blvd. Belmont 5176.

OVERLAND ROADSTER, 1916 MODEL; AL-ways. 1958 Montrose. Tel. Sunny, 6761.

1915 5 PASS. TOURING CAR; BARGAIN; $350. 3223 North-av.

$1,195 WAITING FOR OVERLAND; GOOD order and good tires. 1436 Wabash.

1914 CHALMERS, GOOD COND., $375. 343 W. 40th-st. Drexel 6740.

$175 FORD, 1916, 5 PASS.; A1 CONDItion; new tires. 2147 N. Clark-st., 1st fl.

MUST SELL LATE MODEL FORD SPEEDster. 1501 W. Lake.

ELGIN 4 PASS. ROADSTER; ALL DONAT. 3617 W. 26th-st. Ph. Lawndale 3003.

RUPP ROADSTER; QUIET RUNNING AND only $650. 2317 Michigan-av.

AUTOMOBILES—GASOLINE.

MITCHELL

EXCHANGED CAR DEPT.

1917 Mitchell, 7 pass., like new $1,250
1917 Mitchell roadster, 3 pass.....800
1916 Mitchell, 6 cyl., 7 pass.....700
1915 Paige, 4 cyl., 5 pass.....500
1915 Herff-Brooks, 6 cyl., 5 pass.....450
1914 Mitchell, 6 cyl., 5 pass.....400
1914 Abbott-Detroit, 6 cyl., 7 pass.....450
1914 Patterson, 4 cyl., 7 pass.....450
1913 Oakland, 4 cyl., 5 pass.....400
1914 Regal, 4 cyl., 5 pass.....400

Many others, $150 and up. Every car guaranteed. You take no chance. Cars fully equipped, elec. lights and starter.
WILLARD McALLISTER, Mgr.
Calumet 4468. 2328 Michigan-av.

PACKARD

1914 5 pass. touring. Good mechanical condition; 4 almost new cord tires. Slip covers. Worth investigating.
THOMAS J. HAY, INC.,
2531 Michigan-av. Cal. 5108.
Open Sundays.

1917 DODGE BROTHERS TOURING, 1917 Dodge Brothers with winter and summer top.
1 Buick, 4 cyl.
1917 Ford, with extras.
1917 Maxwell, with extras.
1916 Maxwell.
1916 Chevrolet, Baby Grand.
1917 Studebaker, 7 pass., 4 cyl.
3200 W. SIXTH-ST.

PACKARD VALUES.

Packard Twin Six, 7 pass. touring...$2,250
Marmon 41, 6 cyl., 7 pass. touring.... 1,000
Mitchell 6 cyl., 7 pass. touring..... 750
And many others. Ask for complete bulletin.
PACKARD MOTOR CAR CO. OF CHICAGO.
2357 Michigan-av. Phone Calumet 7400.

1917 CHEVROLET TOURING, ELECTRIC starter, dem. rims, perfect condition, at a bargain; used 3 mos; taken as part payment.
MILWAUKEE-AV. MOTOR SALES CO.,
Chevrolet Distributors,
Open 9 a. m. and Sunday till 4.
2049 MILWAUKEE-AV.

SAXON LITTLE SIX TRG., EQUIPPED with seat covers, new tires and mechanically perfect.
Paramount Auto Exchange,
1462 Michigan-av.
Open Sunday. Cal. 7231.

North Av. Motor Sales Co.

Agents for Dodge Brothers, Oldsmobile and Maxwell. Terms and trades. Deliver now while they last. 3309 W. North-av., Albany 483.

MOLINE 5 PASS. TOURING; GOOD PAINT, good tires, good mechanical condition; special price $200, payable $75 cash, balance $25 per month.
BIRD-SYKES CO., 2215 Michigan-av.

DODGE TRG., AS BRIGHT AS NEW, LATE model, and at a low price; car guaranteed.
Paramount Auto Exchange,
1462 Michigan-av.
Open Sunday. Cal. 7231.

HAYNES 1916, 5 PASS., COMPLETELY equipped, speedometer, electric lights, shock absorbers, tools. Sacrifice to enlist. Liberty bonds accepted. 3d, 4061 N. Spaulding-av. Irving 4353.

1631 Michigan-av. Calumet 1061.
1917 OLDS 7 PASS., OVERSIZED TIRES, seat covers, bumper, extra tire, tube, and cover; finish 2050. Palmer & Mabel Sales Co., 1725 Michigan-av. Calumet 3480.

PATHFINDER,

5 pass. tour., excellent condition. 7853 Eggleston-av. Phone Stewart 3194.

1917 Marmon 34 Chummy.

Like new; 32x4½ Cord tires.
SNOW, 1420 Michigan. Cal. 868.

OVERLAND, MODEL 90, 1918, SEDAN; driven less than 1,000 miles; lot of extras; guaranteed like new. Bargain. 4527 Broadway.

1917 MODEL 45 BUICK.

Must sell my 5 pass. 6 cyl. tour. car at once. Will sacrifice. Call 4444 Grand-blvd. Phone Douglas 2214.

BUICK CARS—
Exceptional line of used Buicks; guaranteed condition. JAMES AUTO MOTOR CO., Buick Agency, Michigan-av., at 23d-st.

BARGAIN.

Late 1917 Ford runabout; looks and runs like new. 2295 Milwaukee-av.

$250 TAKES MY FULLY EQUIPPED CADIlac, 1915 model; 5 pass. touring; has shock, tools, jack. This is no junk, but a real bargain. 5427 Lake Pk.-av., in store.

1917 OVERLAND, MOD. 85; 5 CYL. tion; just painted; new tires; $650 cash. 5516 Harper-av. Mid. 2853.

1 FORD TOURING; 1 FORD ROADSTER; 1 Ford delivery; 1 1918 Hartley club roadster. For sale cheap. 900 W. 69th-st.

1917 HUPP, 7 PASS.; RUNS AND LOOKS like new. See this big snap. Open Sunday. 2317 Michigan-av.

MUST SELL MY 1917 7 PASSENGER touring car; cost $1,850; at once, sacrifice for $650. Cash sale. 2133 S. Halsted-st.

WILL SELL TRIS 8 CYL. OLDS FOR $650. See it Sunday. A big snap. 2317 Michigan-av.

FORD 5 PASS., ALMOST NEW; LOTS OF extras, too numerous to mention; biggest bargain in town. 2307 Chicago-av.

PIERCE ARROW, 6-48, '18, 7 PASS., 3 NEW 37 tires; cost $8,000; quick sale, $5,750 or best offer; takes it. 2313 Chicago-av.

SEVEN PASSENGER CADILLAC, IN FIRST class condition; reasonable. Call early morning. Room 1018, 105 W. Adams, Chicago.

FOR SALE—LATE MODEL OLDSMOBILE 8, in excellent condition; will make very attractive cash price. McKINLEY, 1536 W. Lake.

CHEVROLET 490, 5 PASS., $395; DEM. rims. 48 N. Laramie-av. Austin 971.

1917 MODEL N HUPP, 5 PASS., AT A BARgain. 2317 Michigan-av.

FORD TOURING, NEW TIRES; MECHANically O. K. 48 N. Laramie-av. Austin 971.

FOR SALE—FORD RDSTR.; LOOKS LIKE new; $350 cash. Ph. Vincennes 1432.

FOR SALE—BEDROOM BODY, 1916 CADILLAC; 4 tanks with pumps. 1 gasoline tank pump. Apply to manager Chicago Automobile Club, 2311 Plymouth-ct.

IS YOUR RADIATOR CLOGGED WITH scale and rust? Look and see! If so, use Likenu, guaranteed to remove; will not injure metal or rubber. Send $1 for package, enuf for 2 cleanings; full directions. Likenu Company, 719 E. 39th-st., Chicago.

TRUCK TIRES

Get our prices before buying truck tires.
CHICAGO TIRE CO., 2111 Wabash-av.

BRING IN YOUR JUNK STORAGE BATTery; we will make a new one of it; guarantee the same for one year at ½ cost of new battery. ELLSWORTH STORAGE BATTERY CO., 2315 Indiana-av. Calumet 2982.

Bargains in Auto Bodies,

Convert. tops, Sedans, Limo., remodeling, seats covered. Acme Body Works, 1326 Michigan-av. Cal. 7396.

E. WALKER—20 YEARS' EXPERIENCE ON high-grade automobile and marine engines. Expert repairing and mfg. parts. We have machinery and tools to repair your car. 4513 Lincoln-av. Irvingwood 5636.

BATTERIES—SPECIAL—6 VOLT, 80 STARTing and light, $30, now on sale $15; 1 year guarantee; good selection of smaller sizes. Acme Battery Service, 1326 Mich.-av. 334-36.

WILL SELL ALL 2D HAND FORD AND truck bodies we have been storing; no reas. offer refused. Open until 9 p. m. S. & L. Body Co., 3816 S. Michigan-av.

I. H. P. WAGNER, 110 OR 220 VOLT; ALSO a H. P. Western Electric; both new; never installed. 418 S. Sacramento-blvd. Rockwell 1462.

CONTINENTAL MOTORS MODEL E UNIT power plants, comp., $365. Also Milwaukee motor, unit power plant, $610. 2419 S. State-st. Cal. 3765.

ONE AND 2 TON BODIES IN STOCK AND made to order. Fargo Motor Car Co., 1164 W. 22d-st.

AUTO PAINTING, TOPS AND SEAT COVers; guar. work; moderate prices. C. E. Piper Co., 2023 Michig